

# Annual Statistical Review 2009–2010

## Queensland Police Service



Tomorrow's Queensland:  
strong, green, smart, healthy and fair



**Toward**   
Tomorrow's Queensland

 **Queensland**  
Government



## *Vision of the Queensland Police Service*

'We are determined to be a professional police service, dedicated to excellence and committed to working in partnership with the people of Queensland to enhance the safety and security of our community.'

© The State of Queensland (Queensland Police Service) 2010

#### Licence

*2009-2010 Annual Statistical Review* by the Queensland Police Service is licensed under a [Creative Commons Attribution \(BY\) 2.5 Australia License](http://creativecommons.org/licenses/by/2.5/au/legalcode). Permissions may be available beyond the scope of this licence.



<http://creativecommons.org/licenses/by/2.5/au/legalcode>

Written requests for permission should be addressed to:

The IP Coordinator  
Information Resource Centre, Queensland Police Service  
GPO Box 1440 Brisbane QLD 4001  
PH: 3364 3958 FX: 3364 3942

#### Disclaimer

While all care has been taken in preparing this publication, the State of Queensland, acting through the QPS does not warrant that the content is complete, accurate or current. The QPS expressly disclaims any liability for any damage resulting from the use of the material contained in this publication and will not be responsible for any loss, howsoever arising, from use of or reliance on this material. The user must make the enquiries relevant to their use in relation to the material available in this publication.

ISSN 1441-4589

Produced by:  
Statistical Services  
Information Resource Centre  
Information Management Division  
Information and Communications Technology  
Queensland Police Service

The Queensland Police Service web address is “[www.police.qld.gov.au](http://www.police.qld.gov.au)”.

Past and current copies of the Queensland Police Service’s Annual Statistical Review and Annual Report are available at the above web address. Whilst the Annual Statistical Review provides a wealth of information relating to the activities of the Queensland Police Service, the Annual Report provides a range of performance management information, successful initiatives and includes the Service’s financial statements.

# Commissioner's Foreword

The *Queensland Police Service Annual Statistical Review 2009/10* provides a comprehensive record of crime statistics for Queensland. It includes information on levels of reported and cleared crime, traffic related matters and police personnel. The Statistical Review is a key component of the Service's overall performance management and accountability framework.

The Statistical Review also has a strategic role. In order to help ensure the safety and security of Queenslanders, the Service continues to formulate relevant and innovative policing strategies. The information contained in the Statistical Review supports evidence based, strategic decision making.

This year's Statistical Review continues the encouraging safety and security outcomes of recent years. It was pleasing to see a further 1% decrease in the State's overall crime rate when compared with the previous year.

Over the ten year period 2000/01 to 2009/10, the State has recorded decreases in offences against the person (20%) and offences against property (48%) which has resulted in a decrease of 28% in the overall crime rate.

The rate of decrease in the overall crime rate has slowed this year, with increases experienced in some categories.

Key outcomes for 2009-10 include:

- 1% increase in the rate of total offences against the person;
- 2% decrease in the rate of total offences against property; and
- no change in the rate of total other offences.

Three of the six categories in offences against the person recorded an increase. Homicide (murder), assaults and other offences against the person increased by 16%, 3% and 4% respectively. Reductions were recorded in the remaining categories of other homicide (30%), sexual offences (4%) and robbery (5%).

Most categories of offences against property experienced a reduction. One exception to this was a two percent increase in the rate per 100,000 persons for other theft (excluding unlawful entry) offences.

In the other offences group, breach domestic violence orders, trespassing and vagrancy, good order and traffic and related offences increased by 14%, 6%, 1% and 5% respectively. These offences (with the exception of domestic violence) are generally detected by police rather than reported by the public. The increases demonstrate a proactive commitment to policing within the community.

Traffic and related offences experienced a 5% increase in during the year. This increase was matched by a greatly reduced road toll of 6.04 deaths per 100,000 persons—the lowest ever recorded in this State.



Bob Atkinson APM, Commissioner of Police

The Service now has more specialist traffic police out on the roads than ever before. The increase in police enforcement, along with an array of other road safety initiatives implemented in recent years, has contributed to this encouraging result.

The Queensland Police Service is committed to working collaboratively with other agencies and the community to ensure the continued safety and security of all Queenslanders into the future.

The positive results reported in this year's Statistical Review reflect the professionalism and commitment of all members of the Service, for which I am very grateful.

Bob Atkinson APM  
Commissioner



# Contents

<b>Queensland Crime</b>	<b>1</b>
<b>Crime 2009/10</b>	<b>9</b>
<b>Monthly Crime Trends</b>	<b>17</b>
<b>Annual Crime Trends</b>	<b>35</b>
<b>Regional Comparisons</b>	<b>45</b>
<b>Victims of Crime</b>	<b>63</b>
<b>Offender/Victim Relationships</b>	<b>73</b>
<b>Offenders</b>	<b>83</b>
<b>Crime Locations</b>	<b>101</b>
<b>District Crime</b>	<b>105</b>
<b>Traffic</b>	<b>135</b>
<b>Crime Statistics in Focus</b>	<b>139</b>
<b>Personnel</b>	<b>147</b>
<b>Summary Table</b>	<b>152</b>
<b>Map of Police Boundaries</b>	<b>153</b>
<b>Explanatory Notes</b>	<b>155</b>
<b>Glossary</b>	<b>159</b>





# Queensland Crime

The following tables provide statistics for Queensland for the 2008/09 and 2009/10 financial years, for reported and cleared offences against the person and offences against property and reported other offences.

Reported offence data are presented as both numbers and rates (offences reported per 100,000 persons), together with a percentage change indicator to provide the reader with a clear and balanced picture of the level of crime in Queensland.

Cleared offences are displayed as 'Reported and Cleared in Period' and 'Cleared in Period, Reported Previously'. The 'Percentage Cleared' figures refer only to those offences reported and cleared in the relevant financial year.

The 2008/09 statistics included in these tables (and throughout the Review) have been revised from those published in last year's Annual Statistical Review and, as such, figures presented last year may differ slightly from those presented in this edition.

# Offences Against the Person

## *Reported Offences - Queensland*

Offence	Number Reported			Number Reported per 100,000 Persons*		
	2008/09	2009/10	Percentage Change	2008/09	2009/10	Percentage Change
<b>Homicide (Murder)</b>	<b>47</b>	<b>56</b>	<b>19</b>	<b>1</b>	<b>1</b>	<b>16</b>
<b>Other Homicide</b>	<b>130</b>	<b>93</b>	<b>-28</b>	<b>3</b>	<b>2</b>	<b>-30</b>
Attempted Murder	79	60	-24	2	1	-26
Conspiracy to Murder	2	3	50	0	0	46
Manslaughter (excl. by driving)	7	9	29	0	0	25
Driving Causing Death	42	21	-50	1	0	-51
<b>Assault</b>	<b>19400</b>	<b>20513</b>	<b>6</b>	<b>438</b>	<b>452</b>	<b>3</b>
Grievous Assault	1020	1018	0	23	22	-3
Serious Assault	8733	9507	9	197	209	6
Serious Assault (Other)	1645	1864	13	37	41	10
Common Assault	8002	8124	2	181	179	-1
<b>Sexual Offences</b>	<b>5523</b>	<b>5442</b>	<b>-1</b>	<b>125</b>	<b>120</b>	<b>-4</b>
Rape and Attempted Rape	1485	1402	-6	34	31	-8
Other Sexual Offences	4038	4040	0	91	89	-3
<b>Robbery</b>	<b>1871</b>	<b>1815</b>	<b>-3</b>	<b>42</b>	<b>40</b>	<b>-5</b>
Armed Robbery	929	791	-15	21	17	-17
Unarmed Robbery	942	1024	9	21	23	6
<b>Other Offences Against the Person</b>	<b>3581</b>	<b>3816</b>	<b>7</b>	<b>81</b>	<b>84</b>	<b>4</b>
Kidnapping & Abduction etc.	238	270	13	5	6	11
Extortion	66	44	-33	1	1	-35
Stalking	612	613	0	14	13	-2
Life Endangering Acts	2665	2889	8	60	64	6
<b>OFFENCES AGAINST THE PERSON</b>	<b>30552</b>	<b>31735</b>	<b>4</b>	<b>690</b>	<b>699</b>	<b>1</b>

\* Although offences per 100,000 persons have been rounded to the nearest whole number, the actual rate was used to calculate the percentage change between the two periods. Therefore, although the change values are correct, they may not appear so, particularly in smaller volume offence categories.

# Offences Against the Person

## *Cleared Offences - Queensland*

Offence	Reported and Cleared in Period		Cleared in Period, Reported Previously		Percentage Cleared*	
	2008/09	2009/10	2008/09	2009/10	2008/09	2009/10
<b>Homicide (Murder)</b>	<b>42</b>	<b>50</b>	<b>9</b>	<b>6</b>	<b>89</b>	<b>89</b>
<b>Other Homicide</b>	<b>100</b>	<b>87</b>	<b>21</b>	<b>21</b>	<b>77</b>	<b>94</b>
Attempted Murder	73	60	2	1	92	100
Conspiracy to Murder	1	2	0	0	50	67
Manslaughter (excl. by driving)	3	9	7	3	43	100
Driving Causing Death	23	16	12	17	55	76
<b>Assault</b>	<b>15044</b>	<b>16064</b>	<b>1774</b>	<b>1943</b>	<b>78</b>	<b>78</b>
Grievous Assault	784	788	75	96	77	77
Serious Assault	6303	7070	1005	1115	72	74
Serious Assault (Other)	1434	1583	95	81	87	85
Common Assault	6523	6623	599	651	82	82
<b>Sexual Offences</b>	<b>4008</b>	<b>4114</b>	<b>1275</b>	<b>846</b>	<b>73</b>	<b>76</b>
Rape and Attempted Rape	1101	1117	240	230	74	80
Other Sexual Offences	2907	2997	1035	616	72	74
<b>Robbery</b>	<b>961</b>	<b>992</b>	<b>147</b>	<b>155</b>	<b>51</b>	<b>55</b>
Armed Robbery	472	436	93	94	51	55
Unarmed Robbery	489	556	54	61	52	54
<b>Other Offences Against the Person</b>	<b>2233</b>	<b>2508</b>	<b>302</b>	<b>362</b>	<b>62</b>	<b>66</b>
Kidnapping & Abduction etc.	168	201	22	23	71	74
Extortion	44	23	8	7	67	52
Stalking	352	390	70	90	58	64
Life Endangering Acts	1669	1894	202	242	63	66
<b>OFFENCES AGAINST THE PERSON</b>	<b>22388</b>	<b>23815</b>	<b>3528</b>	<b>3333</b>	<b>73</b>	<b>75</b>

\* Percentage cleared refers only to those offences which are Reported and Cleared in the relevant financial year.

# Offences Against Property

## Reported Offences - Queensland

Offence	Number Reported			Number Reported per 100,000 Persons*		
	2008/09	2009/10	Percentage Change	2008/09	2009/10	Percentage Change
<b>Unlawful Entry</b>	<b>44313</b>	<b>43537</b>	<b>-2</b>	<b>1001</b>	<b>959</b>	<b>-4</b>
Unlawful Entry With Intent - Dwelling **	25460	24995	-2	575	550	-4
- Without Violence - Dwelling	24935	24460	-2	563	539	-4
- With Violence - Dwelling	525	535	2	12	12	-1
Unlawful Entry With Intent - Shop	4576	4322	-6	103	95	-8
Unlawful Entry With Intent - Other	14277	14220	0	323	313	-3
<b>Arson</b>	<b>1438</b>	<b>1375</b>	<b>-4</b>	<b>32</b>	<b>30</b>	<b>-7</b>
<b>Other Property Damage</b>	<b>42722</b>	<b>40298</b>	<b>-6</b>	<b>965</b>	<b>887</b>	<b>-8</b>
<b>Unlawful Use of Motor Vehicle #</b>	<b>9525</b>	<b>8890</b>	<b>-7</b>	<b>215</b>	<b>196</b>	<b>-9</b>
<b>Other Theft (excl. Unlawful Entry)</b>	<b>81847</b>	<b>86089</b>	<b>5</b>	<b>1850</b>	<b>1896</b>	<b>2</b>
Stealing from Dwellings	6375	7166	12	144	158	10
Shop Stealing	14670	16892	15	332	372	12
Vehicles (steal from/enter with intent)	24718	26192	6	559	577	3
Other Stealing	36084	35839	-1	815	789	-3
<b>Fraud</b>	<b>17857</b>	<b>18182</b>	<b>2</b>	<b>404</b>	<b>400</b>	<b>-1</b>
Fraud by Computer	1489	1918	29	34	42	26
Fraud by Cheque	727	762	5	16	17	2
Fraud by Credit Card	3095	3533	14	70	78	11
Identity Fraud	346	540	56	8	12	52
Other Fraud	12200	11429	-6	276	252	-9
<b>Handling Stolen Goods</b>	<b>4751</b>	<b>4785</b>	<b>1</b>	<b>107</b>	<b>105</b>	<b>-2</b>
Possess Property Suspected Stolen	1258	1558	24	28	34	21
Receiving Stolen Property	1011	802	-21	23	18	-23
Possess etc. Tainted Property	2398	2332	-3	54	51	-5
Other Handling Stolen Goods	84	93	11	2	2	8
<b>OFFENCES AGAINST PROPERTY</b>	<b>202453</b>	<b>203156</b>	<b>0</b>	<b>4575</b>	<b>4473</b>	<b>-2</b>

\* Although offences per 100,000 persons have been rounded to the nearest whole number, the actual rate was used to calculate the percentage change between the two periods. Therefore, although the change values are correct, they may not appear so, particularly in smaller volume offence categories.

\*\* Community By-Law offences cannot be separated into offences with and without violence. As such, sub-categories may not add to the total.

# The category includes attempted offences.

# Offences Against Property

## Cleared Offences - Queensland

Offence	Reported and Cleared in Period		Cleared in Period, Reported Previously		Percentage Cleared*	
	2008/09	2009/10	2008/09	2009/10	2008/09	2009/10
<b>Unlawful Entry</b>	<b>8995</b>	<b>8873</b>	<b>2158</b>	<b>1553</b>	<b>20</b>	<b>20</b>
Unlawful Entry With Intent - Dwelling **	5141	4719	1113	771	20	19
- Without Violence - Dwelling	4775	4342	1068	732	19	18
- With Violence - Dwelling	366	377	45	39	70	70
Unlawful Entry With Intent - Shop	1179	1173	316	204	26	27
Unlawful Entry With Intent - Other	2675	2981	729	578	19	21
<b>Arson</b>	<b>300</b>	<b>246</b>	<b>22</b>	<b>42</b>	<b>21</b>	<b>18</b>
<b>Other Property Damage</b>	<b>11667</b>	<b>11654</b>	<b>1323</b>	<b>1297</b>	<b>27</b>	<b>29</b>
<b>Unlawful Use of Motor Vehicle #</b>	<b>2625</b>	<b>2677</b>	<b>522</b>	<b>478</b>	<b>28</b>	<b>30</b>
<b>Other Theft (excl. Unlawful Entry)</b>	<b>22810</b>	<b>25827</b>	<b>2447</b>	<b>2742</b>	<b>28</b>	<b>30</b>
Stealing from Dwellings	1278	1490	267	297	20	21
Shop Stealing	10835	12652	500	590	74	75
Vehicles (steal from/enter with intent)	3463	4180	545	658	14	16
Other Stealing	7234	7505	1135	1197	20	21
<b>Fraud</b>	<b>12541</b>	<b>12870</b>	<b>2349</b>	<b>2029</b>	<b>70</b>	<b>71</b>
Fraud by Computer	1035	1475	230	112	70	77
Fraud by Cheque	535	483	240	161	74	63
Fraud by Credit Card	1908	2228	373	275	62	63
Identity Fraud	228	384	19	23	66	71
Other Fraud	8835	8300	1487	1458	72	73
<b>Handling Stolen Goods</b>	<b>4324</b>	<b>4383</b>	<b>199</b>	<b>194</b>	<b>91</b>	<b>92</b>
Possess Property Suspected Stolen	1108	1374	34	55	88	88
Receiving Stolen Property	966	775	85	41	96	97
Possess etc. Tainted Property	2209	2184	74	88	92	94
Other Handling Stolen Goods	41	50	6	10	49	54
<b>OFFENCES AGAINST PROPERTY</b>	<b>63262</b>	<b>66530</b>	<b>9020</b>	<b>8335</b>	<b>31</b>	<b>33</b>

\* Percentage cleared refers only to those offences which are Reported and Cleared in the relevant financial year.

\*\* Community By-Law offences cannot be separated into offences with and without violence. As such, sub-categories may not add to the total.

# Recovery of a motor vehicle does not in itself clear an offence of Unlawful Use of Motor Vehicle (UUMV) (see Glossary, page 159). The recovery rate for Queensland for the 2009/10 financial year was approximately 83%. This category includes attempts.

# Other Offences

## *Reported Offences - Queensland*

Offence	Number Reported			Number Reported per 100,000 Persons*		
	2008/09	2009/10	Percentage Change	2008/09	2009/10	Percentage Change
<b>Drug Offences</b>	<b>45087</b>	<b>43195</b>	<b>-4</b>	<b>1019</b>	<b>951</b>	<b>-7</b>
Trafficking Drugs	243	287	18	5	6	15
Possess Drugs	20899	20029	-4	472	441	-7
Produce Drugs	1441	1695	18	33	37	15
Sell Supply Drugs	2510	2206	-12	57	49	-14
Other Drug Offences	19994	18978	-5	452	418	-8
<b>Prostitution Offences</b>	<b>302</b>	<b>288</b>	<b>-5</b>	<b>7</b>	<b>6</b>	<b>-7</b>
Found in Places Used for Purpose of	20	28	40	0	1	36
Have Interest in Premises Used for	13	12	-8	0	0	-10
Knowingly Participate in Provision	114	148	30	3	3	26
Public Soliciting	101	60	-41	2	1	-42
Procuring Prostitution	34	9	-74	1	0	-74
Permit Minor to be at a Place Used	0	0	-	0	0	-
Advertising Prostitution	9	2	-78	0	0	-78
Other Prostitution Offences	11	29	164	0	1	157
<b>Liquor (excl. Drunkenness)</b>	<b>9236</b>	<b>9265</b>	<b>0</b>	<b>209</b>	<b>204</b>	<b>-2</b>
<b>Gaming Racing &amp; Betting Offences</b>	<b>0</b>	<b>1</b>	<b>-</b>	<b>0</b>	<b>0</b>	<b>-</b>
<b>Breach Domestic Violence Protection Order</b>	<b>8423</b>	<b>9822</b>	<b>17</b>	<b>190</b>	<b>216</b>	<b>14</b>
<b>Trespassing and Vagrancy</b>	<b>3977</b>	<b>4338</b>	<b>9</b>	<b>90</b>	<b>96</b>	<b>6</b>

\* Although offences per 100,000 persons have been rounded to the nearest whole number, the actual rate was used to calculate the percentage change between the two periods. Therefore, although the change values are correct, they may not appear so, particularly in smaller volume offence categories.

# Other Offences

## *Reported Offences - Queensland*

Offence	Number Reported			Number Reported per 100,000 Persons*		
	2008/09	2009/10	Percentage Change	2008/09	2009/10	Percentage Change
<b>Weapons Act Offences</b>	<b>3455</b>	<b>3429</b>	<b>-1</b>	<b>78</b>	<b>76</b>	<b>-3</b>
Unlawful possn conc. Firearm	104	124	19	2	3	16
Unlawful possn firearm - Other	508	468	-8	11	10	-10
Bomb possn and/or use of	44	42	-5	1	1	-7
Possn and/or use other weapons; restricted items	2128	2188	3	48	48	0
Weapons Act Offences - Other	671	607	-10	15	13	-12
<b>Good Order Offences</b>	<b>50746</b>	<b>52670</b>	<b>4</b>	<b>1147</b>	<b>1160</b>	<b>1</b>
Disobey Move-on Direction	1548	1449	-6	35	32	-9
Resist Incite Hinder Obstruct	20072	19626	-2	454	432	-5
Fare Evasion	1596	2272	42	36	50	39
Public Nuisance	27530	29323	7	622	646	4
<b>Stock Related Offences</b>	<b>1263</b>	<b>605</b>	<b>-52</b>	<b>29</b>	<b>13</b>	<b>-53</b>
<b>Traffic and Related Offences</b>	<b>42259</b>	<b>45744</b>	<b>8</b>	<b>955</b>	<b>1007</b>	<b>5</b>
Dangerous Operation of a Vehicle	1654	1414	-15	37	31	-17
Drink Driving	32859	32532	-1	743	716	-4
Disqualified Driving	7696	11746	53	174	259	49
Interfere with Mechanism of M/V	50	52	4	1	1	1
<b>Miscellaneous Offences</b>	<b>2919</b>	<b>2699</b>	<b>-8</b>	<b>66</b>	<b>59</b>	<b>-10</b>
<b>OTHER OFFENCES</b>	<b>167667</b>	<b>172056</b>	<b>3</b>	<b>3789</b>	<b>3788</b>	<b>0</b>

\* Although offences per 100,000 persons have been rounded to the nearest whole number, the actual rate was used to calculate the percentage change between the two periods. Therefore, although the change values are correct, they may not appear so, particularly in smaller volume offence categories.





# Crime 2009/10

## Offences Against the Person

The broad offence group of offences against the person is comprised of a number of different offence categories, with the volume of offences reported differing significantly across categories. For example, assaults account for 65% of offences against the person (Figure 1) while homicide (murder) accounts for less than 1%. Thus, assault offences tend to dominate offences against the person, while homicide (murder) will have little effect on the overall total.

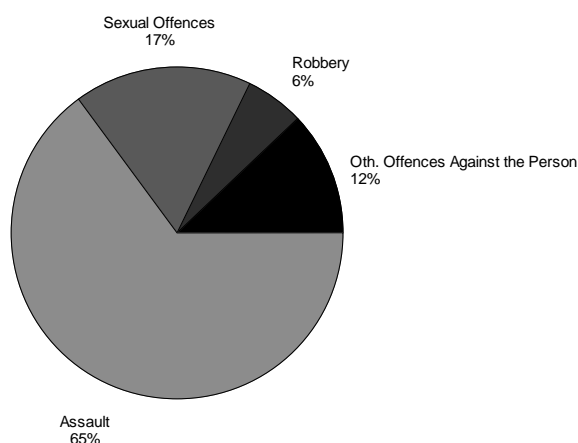

Figure 1: offences against the person (%) - 2009/10

Overall, the number of offences against the person increased by 4% in Queensland from 2008/09 to 2009/10. A total of 31,735 offences were reported to police in 2009/10, 1,183 more than the revised figure from the previous financial year. Taking into account the growth of the Queensland population, the rate of offences against the person increased by 1% from 690 to 699 offences per 100,000 persons.

Of the 31,735 offences against the person reported to police during the 2009/10 financial year, 23815 (75%) were cleared by the end of June 2009 compared with 73% cleared the previous year. An additional 3,333 offences reported in previous time periods were also cleared during 2009/10.

As with previous years, North Queensland (Far Northern and Northern Regions) recorded the highest rates of offences against the person, while Metropolitan South Region recorded the lowest.

Metropolitan South Region recorded the largest decrease of 3% in the period under review.

Fifteen to nineteen year old females were most likely to have been victims of offences against the person in 2009/10 followed by ten to fourteen year old females. In the younger age groups (zero to nineteen years), females were more likely than males to be victims of offences against the person. From the age of twenty years, males were more likely than females to be victims. For 58% of victims of solved offences, the offenders were known to them.

More males were proceeded against for offences against the person compared with females. While only 22% of offenders were female, 18% were male aged fifteen to nineteen years. The likelihood of offending peaked in the fifteen to nineteen year age group for both males and females and decreased with increasing age.

Of those who were found to have committed offences against the person, approximately 56% were proceeded against through an arrest with a further 26% proceeded against through the service of a notice to appear.

## Homicide (Murder)

Homicide (murder) is a small volume offence category and, as such, is subject to sizeable fluctuations from one year to the next and from region to region.

The number of homicide (murder) offences increased by 9 offences in Queensland for 2009/10 compared with 2008/09. Of the 56 homicides reported to police in 2009/10, 50 (89%) were cleared in the same period. An additional 6 offences were cleared from previous periods.

Northern and Metropolitan North Regions recorded the highest increase and South Eastern Region recorded the largest decrease of homicide (murder) offences within the State. The highest rate was recorded by Far Northern and Northern Regions and the lowest rate was recorded by Metropolitan South Region.

This year, 57% of the victims of homicide (murder) were male. The highest rate of homicide (murder) offences occurred for males in the fifty to fifty-four

year age group which recorded a rate of 4 offences per 100,000 resident persons. In 60% of solved cases, the offender was known to the victim.

Males were significantly more likely than females to commit homicide (murder) (86%). In 2009/10, males aged twenty to twenty-four years were most likely to offend. In 95% of cases, the offender was proceeded against through an arrest.

## Other Homicide

As with homicide (murder), other homicide is a low-volume offence category. Therefore, it is subject to marked fluctuations from year to year and from area to area. The number of other homicide offences decreased by 28% during 2009/10, as a result of decreases in attempted murder (19 offences) and driving causing death (21 offences).

Factoring in the increase of the Queensland estimated resident population, other homicide offences decreased by 30% to a rate of 2 offences per 100,000 persons. Of the 93 offences reported to police in 2009/10, 87 (94%) were cleared in the same period. Additionally, 21 offences were cleared from previous periods.

Metropolitan South Region was the only region to record an increase (15%) in the rate of other homicide offences. North Coast and Metropolitan South Regions recorded the highest rate per 100,000 persons for other homicide in the State.

Just over two-thirds (69%) of the victims of other homicide were male with the highest rate recorded in the forty-five to forty-nine years age group. For every age group, except for those aged zero to four and ten to fourteen years, males were more likely to be victims than females. In 57% of the solved cases, the offender was known to the victim.

Males were significantly more likely than females to commit other homicide offences (88% of offenders were male). In 2009/10, males aged twenty-five to twenty-nine years were most likely to offend. Eighty-one percent of offenders were proceeded against through an arrest, while 15% were issued with a notice to appear.

## Assault

Assaults comprise approximately 65% of total offences against the person. As such, they tend to dominate this broad offence group. The number of assaults in Queensland increased by 3% from 2008/09 to 2009/10. This equates to a rate of 452 offences per 100,000 persons in 2009/10.

The overall increase in the rate of assaults is attributable to increases in serious assault and serious assault (other). Of the 20,513 assaults reported to police in 2009/10, 16,064 (78%) were cleared in the same period with a further 1,943 offences cleared from previous periods.

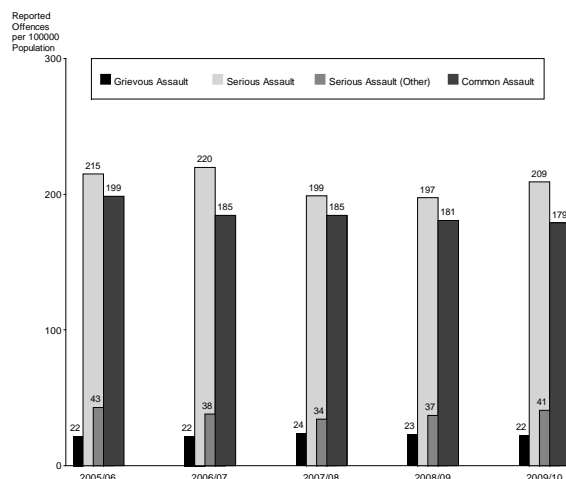

Figure 2: Reported assaults, Queensland, 2005/06 to 2009/10

Higher rates of serious assault were seen between 2005/06 and 2006/07 (Figure 2). A possible explanation for this is a broadening of the definition of serious assault to include, for example, assault of a person aged sixty years or more, assault on physically impaired people and assaulting a police officer in the execution of duty.

The seasonal influence on the occurrence of assaults can be seen clearly in monthly crime trends (see page 19). These offences peak around December of each year and fall to a low around July.

As with previous years, Far Northern and Northern Regions recorded the highest rates of assault in the State while Metropolitan South Region recorded the lowest. Metropolitan North Region recorded the largest increase in the rate of assault.

For all age groups except zero to four years, males were more likely than females to be victims of assault. Males aged fifteen to twenty-nine were most likely to be victims. From age thirty, the rate of victimisation for males decreased steadily. The age of victimisation for females peaked at the fifteen to nineteen year age cohort. From this age, victimisation decreased respectively for each age group. For 55% of victims of solved offences, the offender was known to them.

Across all age groups, males were also more likely to commit offences of assault (74% of offenders were male). Males aged fifteen to nineteen years

were most likely to offend. Of those people proceeded against, 53% were arrested and 31% were served with a notice to appear.

## Sexual Offences

Sexual offences are particularly affected by an unpredictable variability in the reported rates due to the fact that offences occurring decades ago are still being reported to police. As offences are counted against the period in which they are reported, rather than when they occurred, increases in crime statistics do not always equate to an increase in victimisation.

The number of sexual offences reported to police in 2009/10 decreased by 1% from the number reported in the previous financial year. The number reported equates to a rate of 120 offences reported per 100,000 persons. The decrease in the rate is attributable to a decrease of 8% in rape and attempted rape offences and 3% other sexual offences. Of those offences reported in 2009/10, 4,114 (76%) were cleared, with an additional 846 offences cleared from previous periods.

Four of the eight regions recorded decreases in sexual offences with Southern Region recording the largest decrease of 17%. Northern Region recorded the greatest increase of 12% while Metropolitan South Region recorded the lowest rate.

The Sexual Offence category is one of two offence categories for which there are more female victims than male (84% of victims were female). Females aged between ten and nineteen years were most likely to be victims of sexual offences. Females in this age group comprise 46% of total victims. For 73% of victims of solved offences, the offender was known to them. In 31% of solved cases, the offender was a family member.

In total, 92 females committed sexual offences in 2009/10. Thus, 96% of offenders were male. The age distribution of male offenders is unique for this offence type in that the distribution is almost uniform across all age groups with the exception of fifteen to nineteen year olds. The number of offenders is only slightly lower in the older age groups, with males aged fifty years and over representing 16% of all sexual offenders. For those proceeded against, 59% were arrested and 12% were served with a notice to appear.

## Robbery

A decrease of 15% in the number of armed robberies reported to police in 2009/10 led to

an overall 3% decrease in the number of robbery offences reported in the year under review. A total of 1,815 offences were reported to police, which equates to a rate of 40 offences per 100,000 persons. Of these, 992 (55%) were cleared in the period in which they were reported, with an additional 155 offences cleared from previous periods.

The rates of robbery increased steadily since the early 1980's, peaking in 1998/99. Since 1998/99 the rate of robbery offences has been showing a decreasing trend. The number of reported unarmed robbery recorded a 9% increase while armed robbery recorded a decrease of 15% (Figure 3).

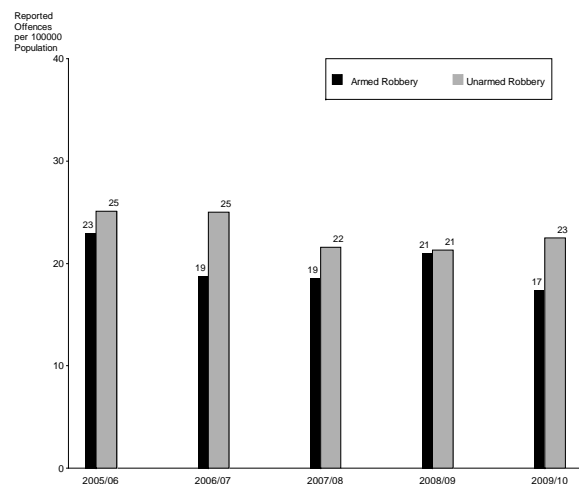

Figure 3: Reported robbery offences, Queensland, 2005/06 to 2009/10

Robbery offences tend to occur more frequently in the south-east corner of the State as was the case in 2009/10. North Coast Region recorded the largest increase of 11% and South Eastern Region recorded the highest rate of robbery in the State. Metropolitan South Region recorded the greatest decrease of 20%, Central Region recorded the lowest rate in the State.

For every age group, males were more likely than females to be victims of robbery, with males aged fifteen to nineteen years most likely to be victims. Males were victim to robbery in 73% of all cases reported to police. For the majority of victims (83%) of solved robbery offences, the offender was unknown to them.

Males were significantly more likely than females to commit robbery offences (84% of offenders were male) and 74% of total offenders were aged between fifteen and twenty-nine years. Of those proceeded against for robbery offences, 83% were arrested and 9% issued with a notice to appear.

## Other Offences Against the Person

The category of other offences against the person includes offences such as kidnapping and abduction, deprivation of liberty, extortion, stalking and life endangering acts.

In 2009/10, other offences against the person increased by 7% from 3,581 to 3,816 offences. When taking into account the growth of Queensland's population, the rate increased by 4%. Of the 3,816 reported other offences against the person, 66% were cleared in the same period. In addition, 362 offences reported in previous periods were also cleared.

Females represented 54% of victims of total other offences against the person. People most likely to be victims of other offences against the person were female and aged between ten and nineteen years. For 66% of victims of solved offences, the offender was known to them.

## Offences Against Property

The offence group of offences against property is comprised of a number of offence categories. As with offences against the person, the contribution of each category to the total differs significantly (Figure 4). In 2009/10, other theft (excl. unlawful entry) accounted for 42% of total offences against property and was the highest in volume of the property offence categories. Unlawful entry with Intent accounted for 21% of offences, with other property damage and fraud accounting for 20% and 9% respectively. As such, this broad offence group tends to be dominated by other theft (excl. unlawful entry) and unlawful entry with Intent, with offence categories such as arson having little effect.

The number of reported offences against property for the 2009/10 period remained steady when compared with the 2008/09 period. Factoring in the growth of the Queensland population, offences against property were reported at a rate of 4,473 offences per 100,000 persons in 2009/10, a decrease of 2% from the previous year. Of all offences against property reported in 2009/10, 33% were cleared in the same period with a further 8,335 offences cleared from previous periods.

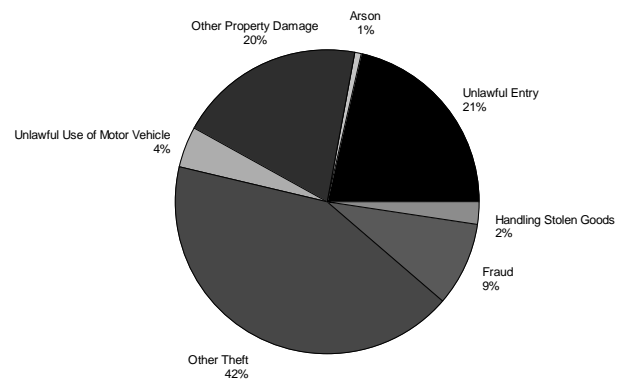

Figure 4: offences against property (%) - 2009/10<sup>1</sup>

Northern Region recorded the highest rate of offences against property (5,674 offences per 100,000 persons) in the State, while Southern Region recorded the largest decrease (9%). North Coast Region recorded the lowest rate (3,779 offences per 100,000 persons).

Overall, offences against property were more likely to be committed by males (75% of offenders were male). Over one quarter (27%) of offenders proceeded against for offences against property were male aged between fifteen and nineteen years. Of the total people proceeded against for offences against property, 37% were arrested, 45% were served with a notice to appear and 14% were cautioned.

## Unlawful Entry

The number of unlawful entry offences decreased by 2%. This equates to a 4% reduction in the rate once the growth of the Queensland population is taken into account. Of the 43,537 offences reported to police in 2009/10, 20% were cleared in the same period with a further 1,553 offences cleared from previous periods.

The number of unlawful entry of dwellings decreased by 2%, the number of unlawful entry of shops decreased by 6% and unlawful entry of other premises recorded no change.

Four of the eight regions recorded increases, the largest of which was Northern Region (27%). Northern Region also recorded the highest rate (1,395 offences per 100,000 persons) while North Coast Region recorded the lowest rate (780 offences per 100,000 persons). South Eastern

<sup>1</sup> Percentages have been rounded to the nearest whole number. Therefore, although the percentages are correct, they do not add to 100%.

Region recorded the largest decrease of 18% in the period under review.

Most unlawful entry offences were committed by young males. In fact, 90% of offenders were male and approximately 63% were male aged under twenty-five years. Of all offenders proceeded against for unlawful entry offences, 56% were arrested, 13% cautioned and 26% served with a notice to appear.

## Arson

Arson is the lowest in volume of the offences against property categories and, as such, exerts very little influence on the offences against property total. Arson offences decreased by 4% from 2008/09 to 2009/10. The rate of offences decreased by 7%, from 32 to 30 offences per 100,000 persons. Of the 1,375 offences reported in 2009/10, 246 (18%) were cleared in the same period. An additional 42 offences were cleared from previous periods.

Metropolitan North and Metropolitan South Regions recorded decreases of 22% and 26% respectively. The Far Northern Region recorded the largest increase (21%) and Metropolitan North Region recorded the lowest rate (13 offences per 100,000 persons). Similar to previous years, South Eastern Region recorded the highest rate (52 offences per 100,000 persons).

This year, 89% of offenders were male compared to 87% recorded in the previous year. Fifteen to nineteen year old males were most likely to be proceeded against for arson. Approximately 65% of offenders were arrested, 11% cautioned and 19% served with a notice to appear.

## Other Property Damage

The number of other property damage offences reported 2009/10 decreased (6%) when compare to the previous financial year. The rate of offences decreased by 8%, from 965 to 887 offences per 100,000 persons. Of those offences reported to police in 2009/10, 11,654 (29%) were cleared during this period, with an additional 1,297 offences cleared from previous time periods.

Northern Region recorded the highest rate of 1,155 offences per 100,000 persons. The largest decrease was recorded by South Eastern Region (12%). Metropolitan South Region recorded the lowest rate of other property damage offences (726 offences per 100,000 persons).

As with most offence types, fifteen to nineteen year old males were most likely to be proceeded against for other property damage offences. Only 15% of offenders were female and only 16% of offenders were aged thirty years or more. In total, 35% of offenders were arrested for this offence type, 15% were cautioned and 44% were served with a notice to appear.

## Unlawful Use of Motor Vehicle

The rate of unlawful use of motor vehicle offences decreased by 9% in 2009/10 following a sizeable decrease of 7% reported in 2008/09. This reduction is equivalent to 635 fewer offences reported during 2009/10.

In 2009/10, 8,890 unlawful use of motor vehicle offences were reported to police. Of these, 2,677 (30%) were cleared during this period, with an additional 478 offences cleared from previous periods (note: for recovery rates see Glossary, page 159). In 2009/10, unlawful use of motor vehicle offences were reported at a rate of 196 offences for every 100,000 persons.

Far Northern and Central Regions were the only two areas to record increases of 2% and 7% respectively. North Coast and South Eastern Regions recorded the largest decreases while North Coast Region recorded the lowest rate of 122 offences per 100,000 persons.

Males aged fifteen to nineteen years were most likely to commit unlawful use of motor vehicle offences (40% of male offenders were in this group). Forty-five percent of all offenders were aged fifteen to nineteen years. Approximately 60% of offenders were arrested and 26% were served with a notice to appear.

## Other Theft (excluding Unlawful Entry)

Other theft (excluding unlawful entry) offences increased by 5% from 2008/09 to 2009/10. This category is the highest in volume of the offences against property categories and thus exerts a significant influence on property crime as a total. In 2009/10, 86,089 other theft offences were reported to police, of which 30% were cleared during this period. A further 2,742 were cleared from previous periods.

Three of the four sub-categories of other theft offences recorded increases in the number of offences reported: steal from vehicles (6%), shop stealing (15%) and stealing from dwellings (12%). Approximately 75% of shop stealing offences were

cleared during the 2009/10 period, making this the highest clearance rate within the other theft sub-categories.

The highest rate of other theft (excluding unlawful entry) occurred in Northern Region while the lowest rate was recorded in Central Region in the year under review. Northern Region recorded the highest increase (17%) and Southern Region recorded the largest decrease (1%) of other theft (excluding unlawful entry) offences during 2009/10.

The proportion of female offenders for other theft was higher than for most other offence types at 36%, or just over one third. For both males and females, those in the fifteen to nineteen year age group were most likely to commit other theft offences. Arrest rates are low for this offence type at 26%, while 50% were served with a notice to appear and 20% (mostly juvenile) were cautioned. Ninety-eight percent of offenders cautioned were juvenile (i.e. aged between ten and sixteen years).

## Fraud

Queensland recorded an increase in the number of offences per 100,000 persons in most sub-categories of fraud offences during the current period: fraud by computer (26%), fraud by credit card offences (11%), Identity fraud offences (52%) and fraud by cheque offences (2%). This resulted in an overall increase of 1% in total fraud offences. Other fraud offences was the only category to record a decrease (9%) in 2009/10.

Of the 18,182 offences reported in 2009/10, 12,870 (71%) were cleared in the same period with a further 2,029 offences cleared from previous periods.

Metropolitan North Region recorded the highest rate of fraud offences despite recording an 8% decrease. Far Northern Region recorded the largest decrease (31%) while Northern Region recorded the greatest increase (31%).

Historically, fraud was unique in that the age of those proceeded against tended to be older when compared with other offence types, though this trend appears to have shifted over recent years. A relatively higher proportion of females commit fraud offences compared with other offence types. Approximately 33% of offenders were female. Males aged twenty-five to twenty-nine years and females aged fifteen to nineteen years were most likely to commit fraud offences. Thirty-one percent of offenders were arrested, while 64% were issued with a notice to appear.

## Handling Stolen Goods

Handling stolen goods offences recorded an increase in the number of offences reported. The rate of offences decreased by 2%, from 107 to 105 offences per 100,000 persons. Of the total 4,785 offences reported to police in 2009/10, 4,383 (92%) were cleared in the same period, with a further 194 offences cleared from previous periods.

Metropolitan North Region recorded the highest rate of handling stolen goods offences while Northern Region recorded the largest increase (35%). Southern Region recorded the lowest rate and also recorded the greatest decrease (22%) in the year under review.

As with most offence categories, males were most likely to commit handling stolen goods offences (74% of offenders were male) and males in the fifteen to nineteen year age group were most likely to offend. Offenders were more likely to be served with a notice to appear (55%) although 36% were arrested.

## Other Offences

Other offences is a broad collection of disparate offence categories. These categories are distinct from offences against the person and property in that they are generally offences detected by police rather than being reported by the public. Drug offences, traffic offences and prostitution offences are examples of this. Trends and patterns in the levels of other offences are therefore often indicative of specific initiatives of the Police Service rather than being indicative of the level of crime actually occurring. As such, increases are often seen as a positive improvement of police detection rates.

As a total, the number of other offences increased by 3% statewide from 167,667 offences recorded in 2008/09 to 172,056 offences recorded in 2009/10. This equates to a rate of 3,788 offences per 100,000 persons in 2009/10.

Five of the eight regions recorded decreases in total other offences with Central Region recording the largest decrease of 6%. Rates are traditionally higher in the northern part of the State and this trend was again repeated in 2009/10. Far Northern Region recorded the highest rates, while Metropolitan South Region recorded the lowest rate.

## Drug Offences

Decreases in three out of five sub-categories of drug offences contributed to an overall decrease of 4%. When taking into account the growth of Queensland's population, drug offences recorded a decrease of 7%.

Far Northern Region recorded the highest rate of drug offences in the State. The only increase was recorded by Metropolitan South Region (5%). The largest decrease (20%) was recorded by Metropolitan North Region and Metropolitan South Region recorded the lowest rate (804 offences per 100,000 persons).

## Breach of Domestic Violence Protection Orders

Breach of domestic violence protection orders are a breach of a court order and, as such, are classed as "Regina" offences; hence, the inclusion under other offences and not offences against the person.

The 2009/10 financial year saw a 17% increase in the number of breach of domestic violence protection orders. A total of 9,822 offences were reported to police, equating to a rate of 216 offences per 100,000 persons.

Metropolitan Regions recorded the lowest rate of Breach of Domestic Violence Protection Order offences in the State, while the northern regions again recorded the highest. Northern Region recorded the largest increase (21%) and also recorded the highest rate at 504 offences per 100,000 persons.

## Weapons Act Offences

The number of weapons act offences decreased by 1% from 3,455 offences reported in 2008/09 to 3,429 offences reported in 2009/10. The overall decrease is attributable to decreases in three of the five weapons sub-categories. Decreases were recorded in weapons act offences – other (10%), fall in unlawful possn firearm – other (8%) and bomb possn and/or use of offences (5%).

Five of the eight regions recorded decreases in weapons act offences during the 2009/10 financial year. Far Northern and Metropolitan North Regions recorded the largest decrease of 14% and 17% respectively. During 2009/10, Far Northern Region recorded the highest rate of 124 offences per 100,000 persons while Metropolitan North Region recorded the lowest rate of 53 offences per 100,000 persons.

## Good Order Offences

Good order offences increased by 4% from 2008/09 to 2009/10. A total of 52,670 offences were detected by police which equates to a rate of 1,160 offences for every 100,000 persons. An increase in fare evasion and public nuisance offences contributed to the overall increase. Public nuisance offences, being the largest sub-category, had the most impact on the outcome.

Metropolitan South Region recorded the largest increase of 22% however the region recorded the lowest rate for good order offences. Higher rates are generally seen in the northern regions and this occurred again in 2009/10. Similarly, the lowest rate traditionally occurs in Metropolitan South Region and the current year was consistent.

## Traffic and Related Offences

Traffic and related offences increased by 8% from 42,259 to 45,744 offences. Two of the four sub-categories recorded increases of which the largest was a 53% increase in disqualified driving. Drink driving is the largest in volume of the sub-categories and, as such, exerts the greatest influence on the traffic and related offences total. The rates for this sub-category recorded a 4% decrease per 100,000 persons.

Northern Region recorded the largest decrease while Metropolitan North recorded the lowest rate. Metropolitan North Region recorded the largest increase of 12% in the period under review. Far Northern Region recorded the highest rate of 1,589 offences per 100,000 persons.

Please note that the traffic and related offences category referred to above includes dangerous operation of a vehicle, drink driving, disqualified driving and Interfere with the mechanism of a motor vehicle only. For information on Speed and Red Light Camera Notices or Random Breath Tests please refer to the traffic section on pages 135-137.

Due to the implementation of the new administrative system QPRIME, the recording methodology applied to disqualified driving has been changed. Hence, caution should be exercised when comparing the 2008/09 and 2009/10 figures for disqualified driving and total traffic and related offences with previous years.





# Monthly Crime Trends

The graphs in this section provide monthly data for selected offence categories from July, 2000 (2000/01 financial year) to June, 2010 (2009/10 financial year), expressed as a rate, thereby factoring in the size of the Queensland population for each year. All crime statistics appearing in these graphs are comparable over the ten year period except where indicated with a break in continuity.

*Australian Demographic Statistics*, December Quarter 2009 (3101.0), Australian Bureau of Statistics were used to calculate the rates up to June, 2010.

To test for a statistically significant trend in the following graphs, Kendall's rank order correlation test (Conover, W.J. 1971 *Practical*

*Non-Parametric Statistics*, 2nd edition, John Wiley and Sons, pages 256-260) was used. Although the 5% level of significance was used, most results were significant at the 1% level. Details are footnoted where appropriate in the text under each graph. This test is a two-tailed test which determines whether there is an increasing or decreasing trend in the recorded number of offences over the one hundred and twenty month period covered in the report.

Some month to month variations in the numbers of recorded offences suggested seasonal factors may be operating. The test for trend is not sensitive to seasonal variations; it is sensitive only to a generally increasing or decreasing trend over the time period examined.

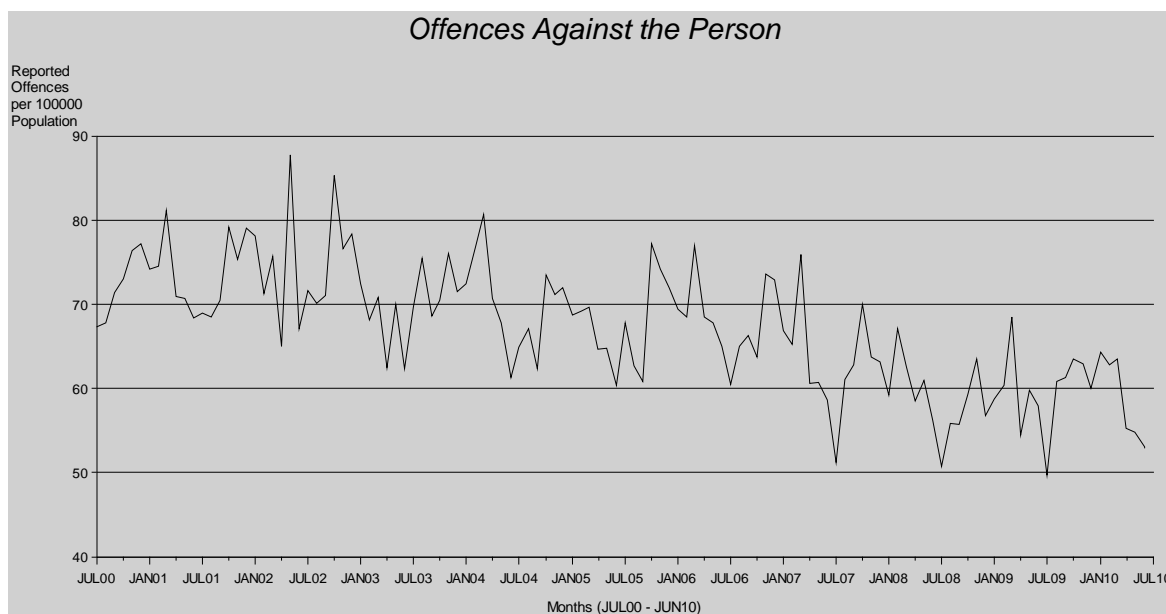

Total offences against the person has a statistically significant\* decreasing trend over the ten year period. This broad offence group tends to be dominated by assaults as is evidenced by the strong seasonal influence recorded by the time

series. During the last financial year, offences against the person peaked in Jan due to the higher number of assaults and other offences against the person reported in the month.

\* The result is significant at the 1% level of confidence, using Kendall's rank order correlation test. See page 17 for further information.

# Monthly Crime Trends

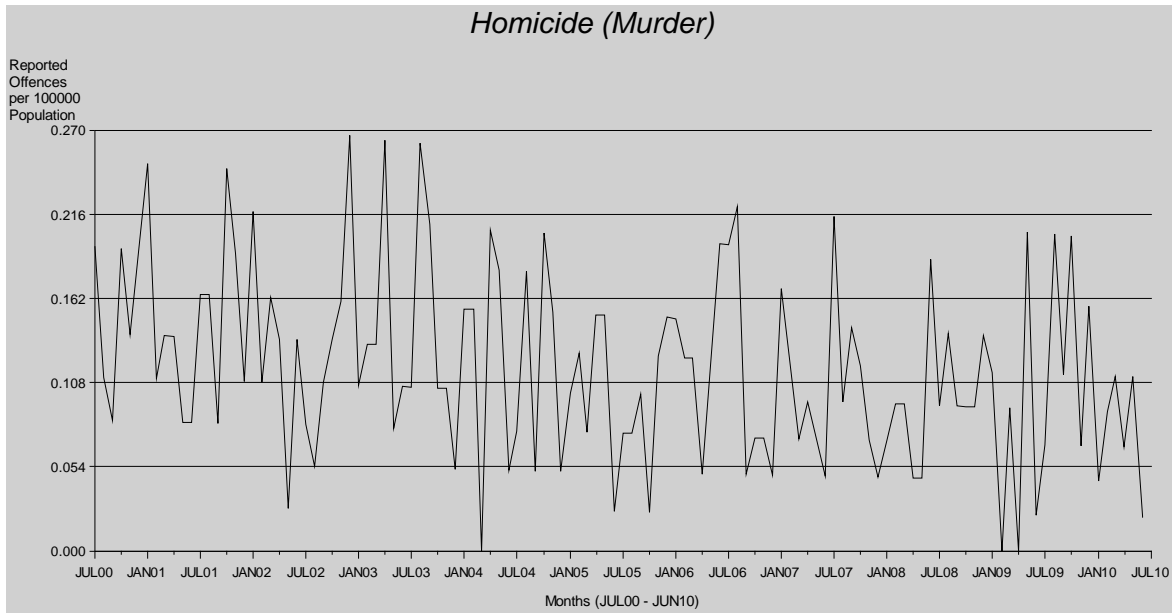

Over the ten year period there is a significantly decreasing trend\* in the homicide (murder) time series. This small volume offence is subject to marked fluctuations from one month to the next.

There were 56 reported murders in 2009/10 for Queensland which is nine more than the previous year.

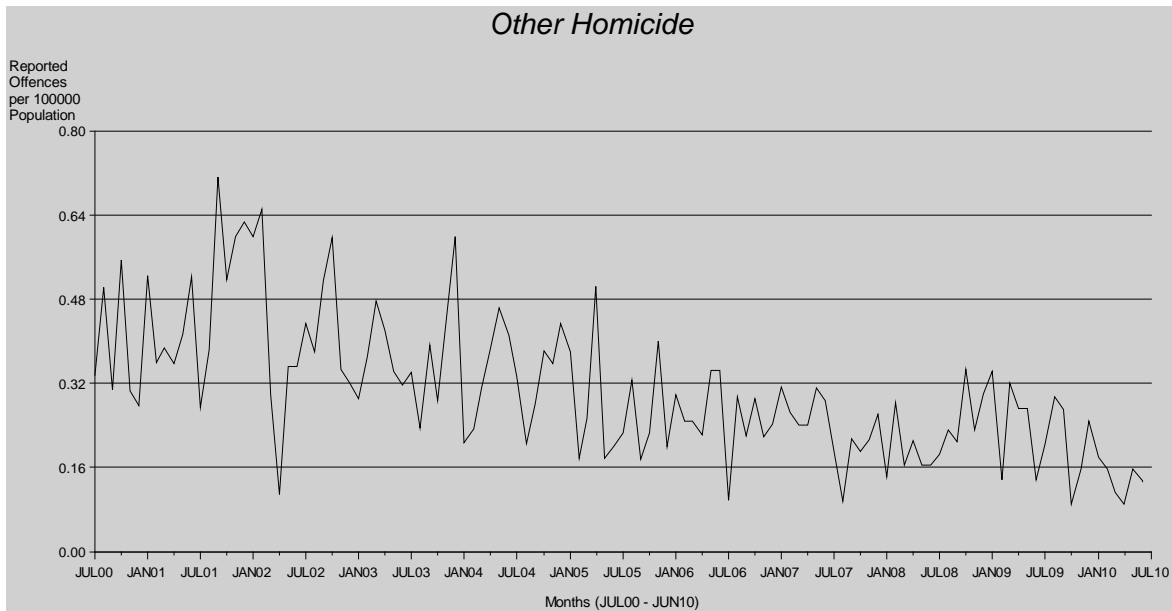

As with homicide (murder), other homicide is a low volume offence category and, as such, is subject to random fluctuations from month to month.

Over the ten year period, there is a significantly decreasing trend\* for the other homicide time series. Other homicide reported a decrease of 30% in the 2009/10 financial year.

\* The result is significant at the 1% level of confidence, using Kendall's rank order correlation test. See page 17 for further information.

# Monthly Crime Trends

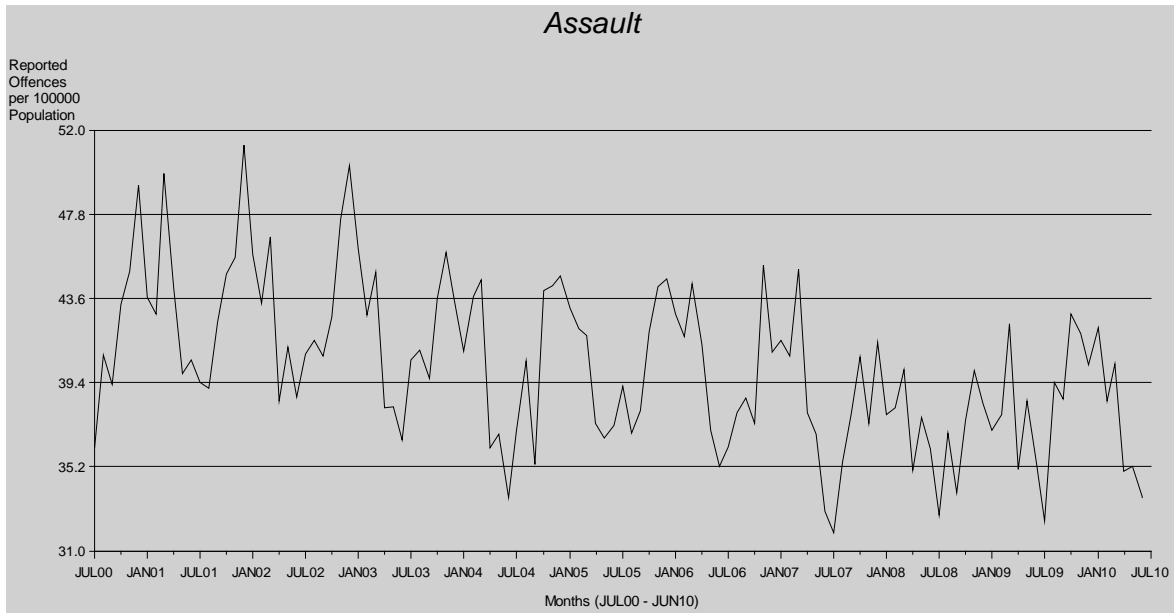

Assault is the largest in volume of the offences against the person categories. There was a statistically significant decreasing trend\* detected for the 2009/10 period. Assault offences are

subject to strong seasonal influences, which are evident in the time series, with a higher rate of offences occurring over the summer months and a lower number of offences occurring in the winter.

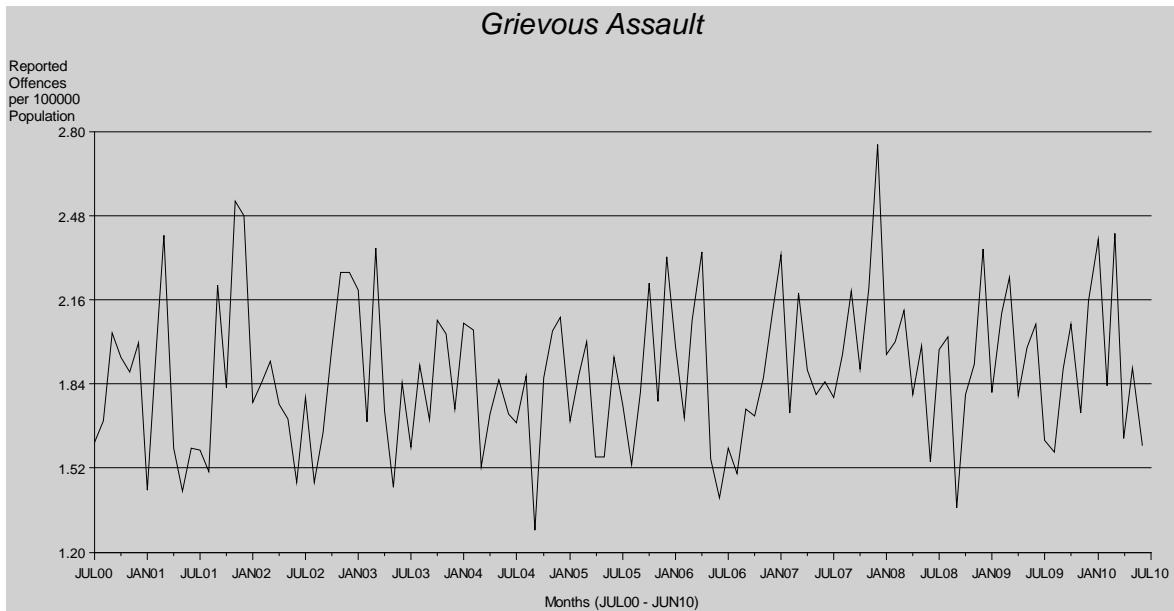

Grievous assault is a small volume offence and, as such, will be subject to marked fluctuations over time. Overall, the rate of grievous assaults has no statistically significant increasing or decreasing

trend\* over the ten year period. The seasonal influence is obvious in the time series with the peaks occurring in the summer months.

\* The result is significant at the 1% level of confidence, using Kendall's rank order correlation test. See page 17 for further information.

# Monthly Crime Trends

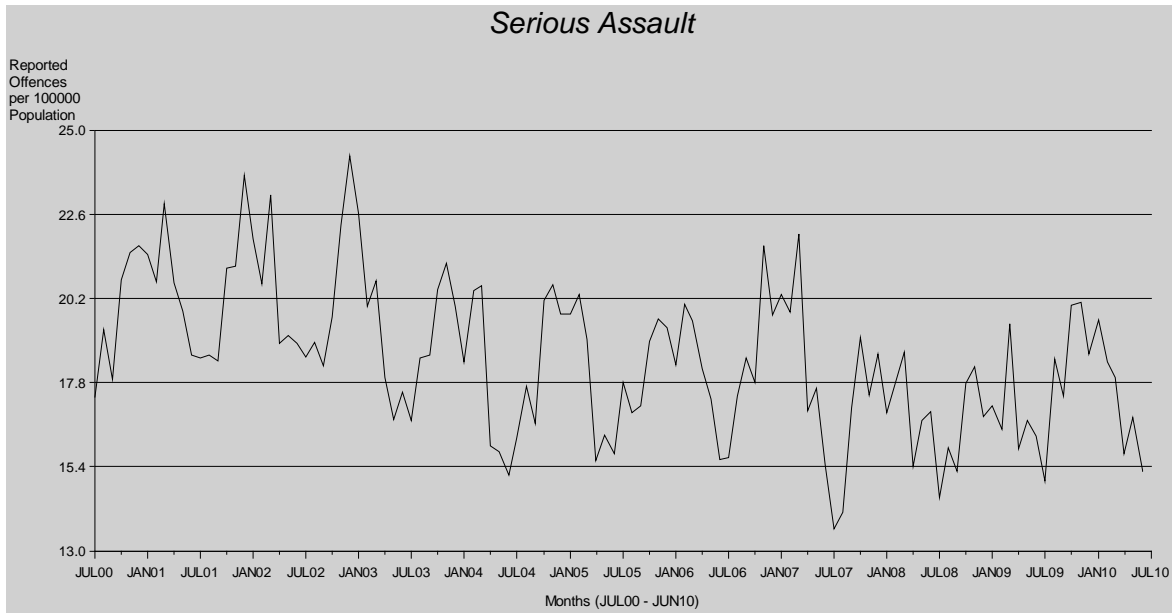

Again, the strong seasonal influences are evident in this time series, with a higher rate of offences occurring over the summer months and a lower

rate of offences occurring in the winter months of each year. A significantly decreasing trend was detected over the ten year period\*.

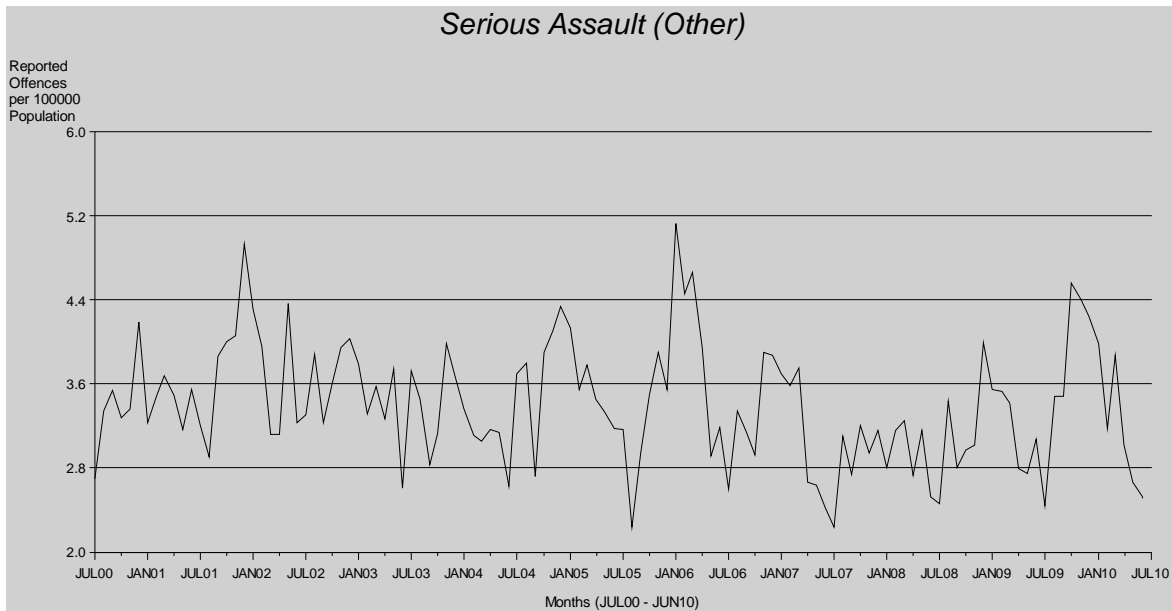

Serious assault (other) has a significantly decreasing trend\* over the ten year period. Although less apparent than for the other sub-categories of assault, the peaks and troughs

reflect the strong seasonal influence exerted on the time series with the higher rates occurring in the summer months.

\* The result is significant at the 1% level of confidence, using Kendall's rank order correlation test. See page 17 for further information.

# Monthly Crime Trends

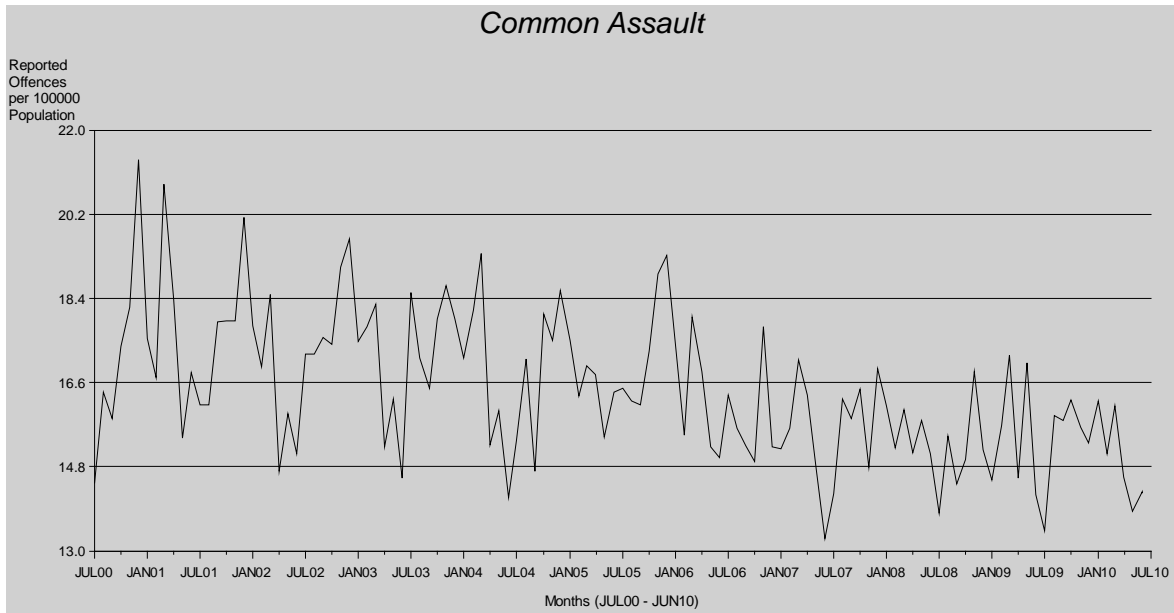

The stability in the trend of common assault offences continues into 2009/10. There is a statistically significant decreasing trend\*. As

with all sub-categories of assault, the seasonal influence is apparent in the graph above.

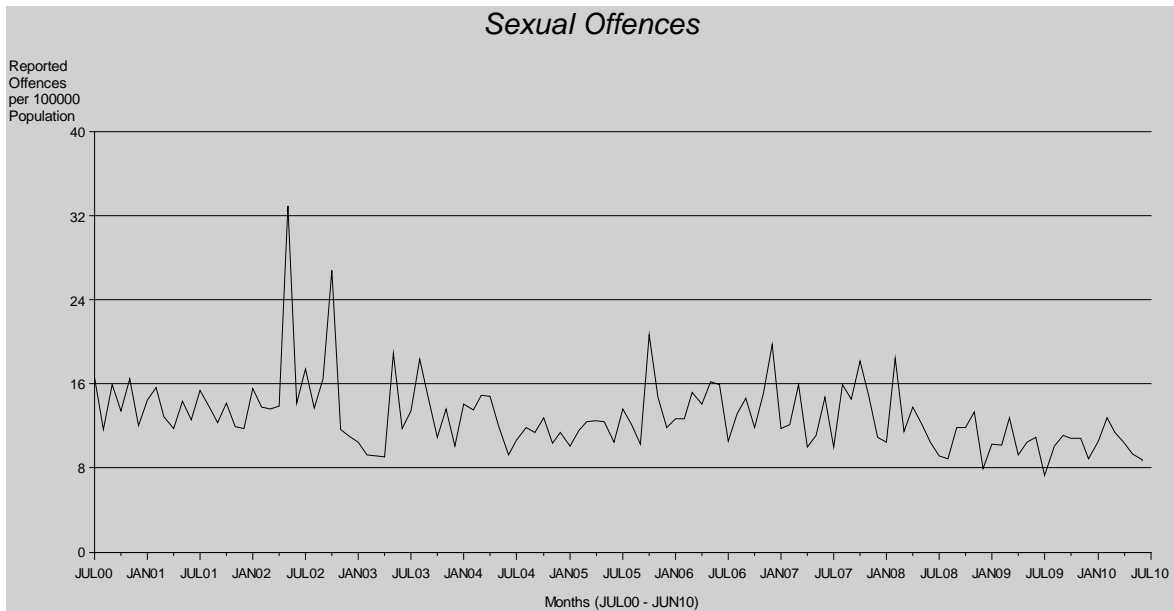

The spikes in the sexual offences time series are the result of large numbers of offences being reported to police. All are due to single offenders who were responsible for multiple offences for

incidents occurring over a number of years. Overall, this time series records a statistically significant decreasing trend\*.

\* The result is significant at the 1% level of confidence, using Kendall's rank order correlation test. See page 17 for further information.

# Monthly Crime Trends

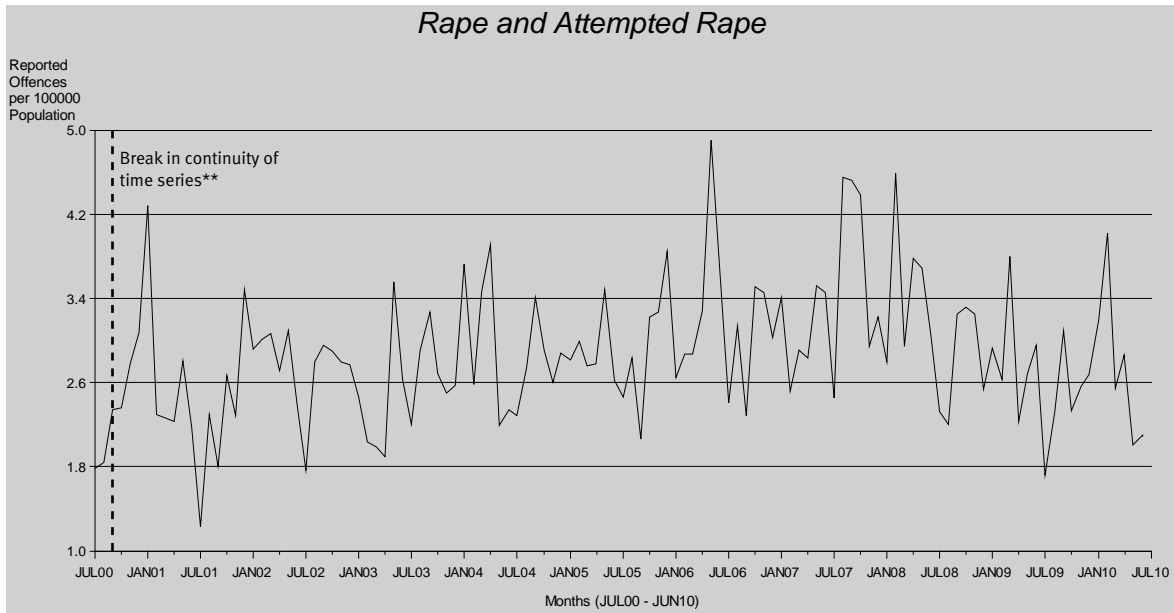

The break in continuity of the rape and attempted rape time series involved a broadening of the definition of rape (Criminal Law Amendment Act, 1997; changes to the Criminal Code, 2000)\*\*. As such, care should be exercised when comparing

data prior to and following these changes as is recorded by the marked increase in offences following the break in continuity. These increases have resulted in a statistically significant upward trend\* detected overall.

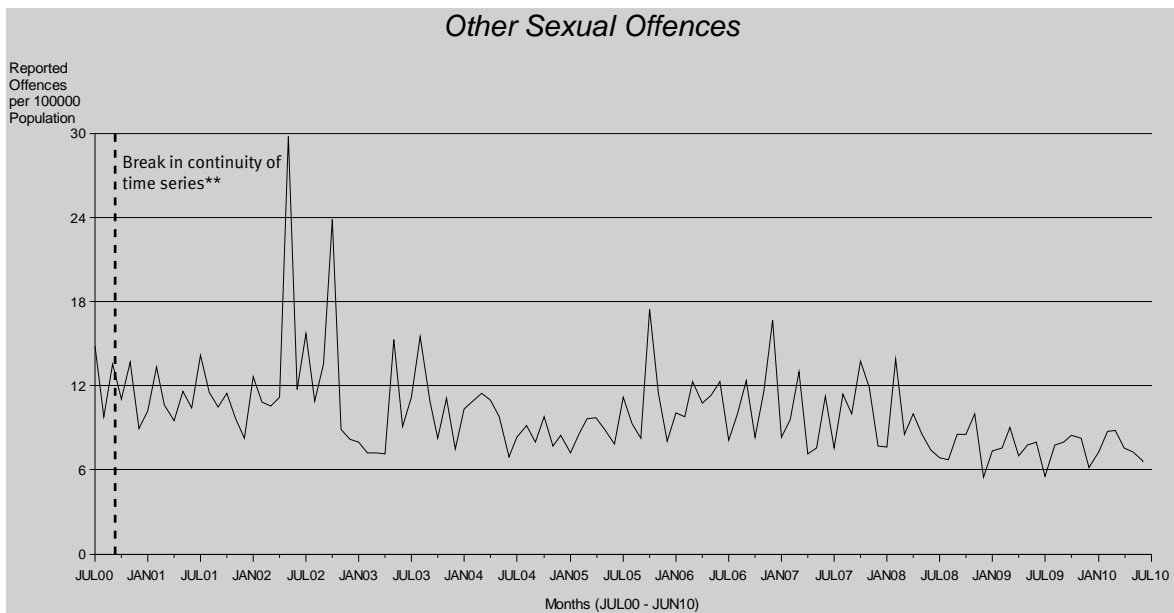

Single offenders were charged with in excess of 660 and 400 other sexual offences for incidents which occurred over a period of time. The charges were preferred in May and October 2002 respectively resulting in the first and second large

spikes in the time series. Multiple reports relating to historical offences with large counts were responsible for the spikes in October 2005 and December 2006.

\*\* The introduction of the Criminal Law Amendment Act, 1997 resulted in a broadening of the definition of rape and attempted rape and the narrowing of other sexual offences; further changes to the Criminal Code (October, 2000) resulted in an even broader definition of rape and attempted rape and a subsequent narrowing of other sexual offences.

\* The result is significant at the 1% level of confidence, using Kendall's rank order correlation test. See page 17 for further information.

# Monthly Crime Trends

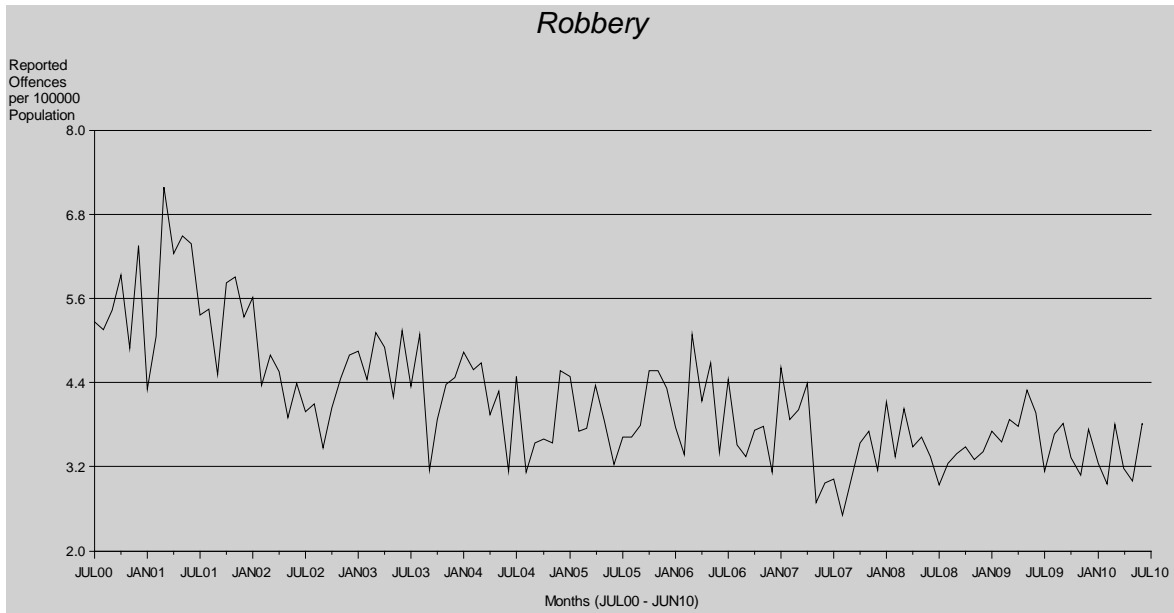

Rates of robbery offences decreased noticeably from early 2001 to 2002. Since 2003, rates of

robbery offences continued to decrease and has recorded a significantly\* downward trend.

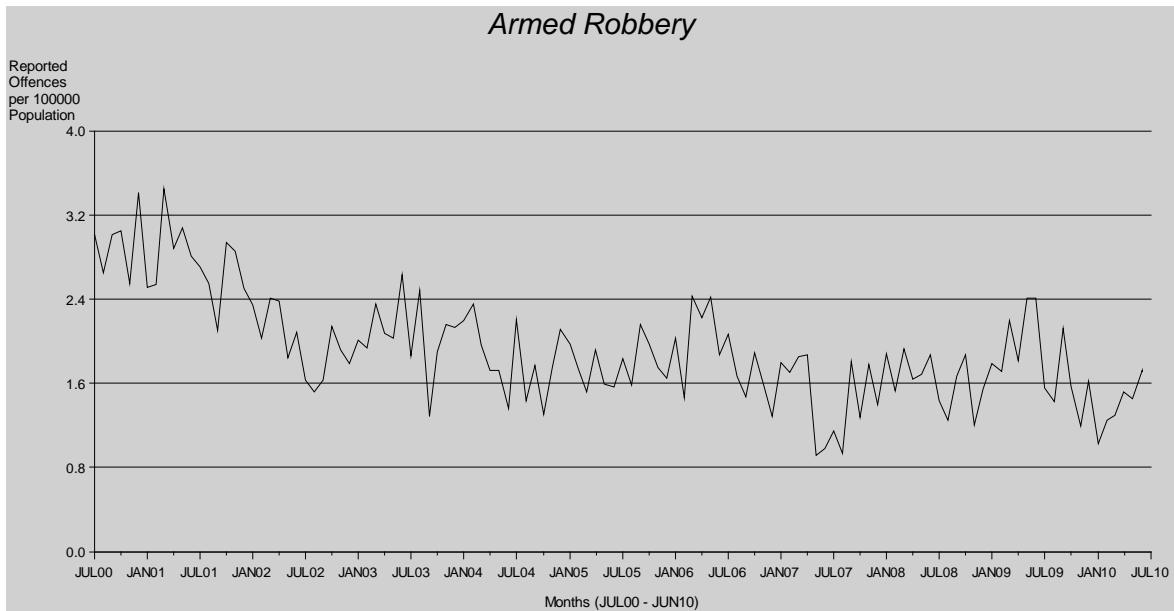

Although the overall trend in the rate of armed robbery has been decreasing significantly\* since 2000/01, the time series recorded an increase in

2005/06 (12%) and 2008/09 (13%). However, armed robbery has recorded a decreased of 17% in the current period under review.

\* The result is significant at the 1% level of confidence, using Kendall's rank order correlation test. See page 17 for further information.

# Monthly Crime Trends

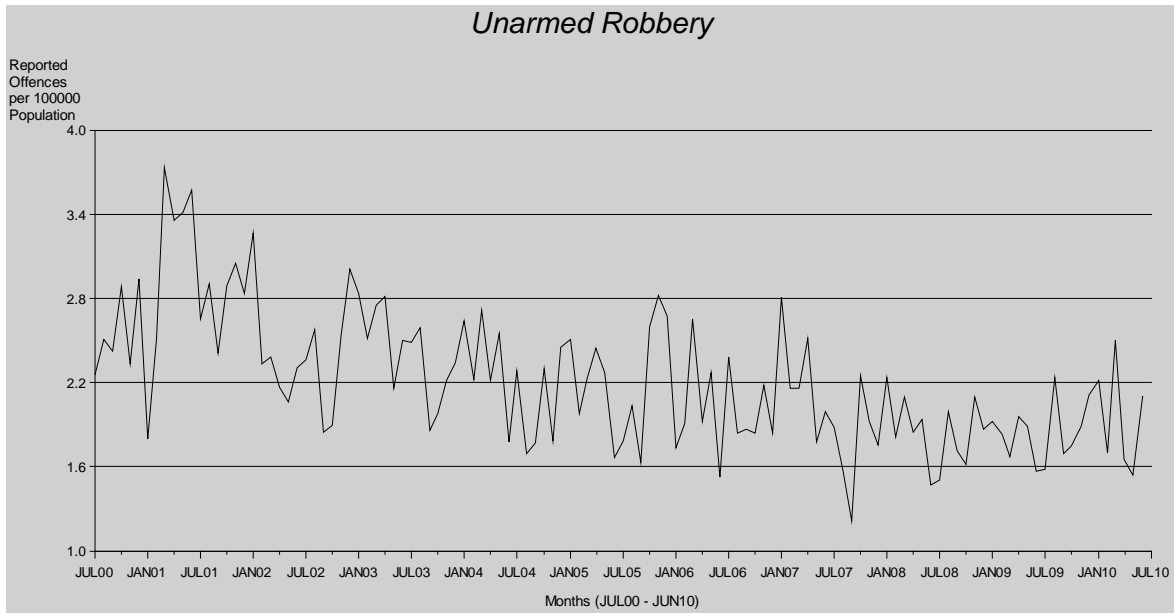

Rates of unarmed robbery have recorded fluctuations over time. Since recording a peak in 2000/01 the rate of unarmed robbery has

continued to record an overall downward trend\*. During the current period, unarmed robbery recorded an increase of 6%.

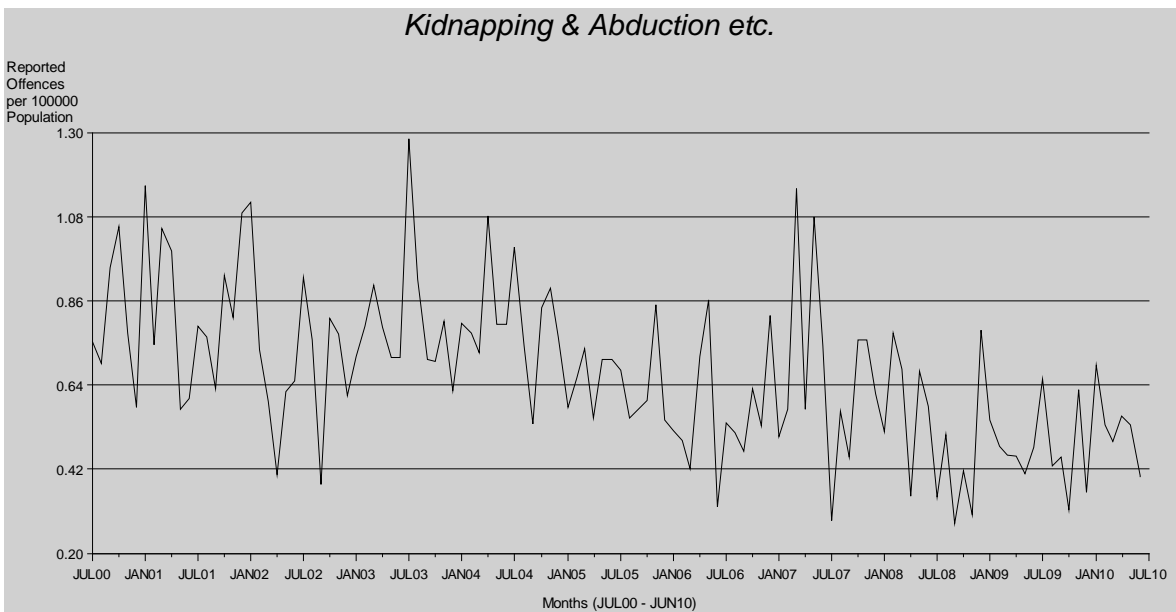

This time series is subject to the fluctuations that occur in small volume offence categories. The rates of kidnapping and abduction etc. offences

have been steadily decreasing over the ten year period of the time series and records a statistically significant decreasing trend\*.

\* The result is significant at the 1% level of confidence, using Kendall's rank order correlation test. See page 17 for further information.



# Monthly Crime Trends

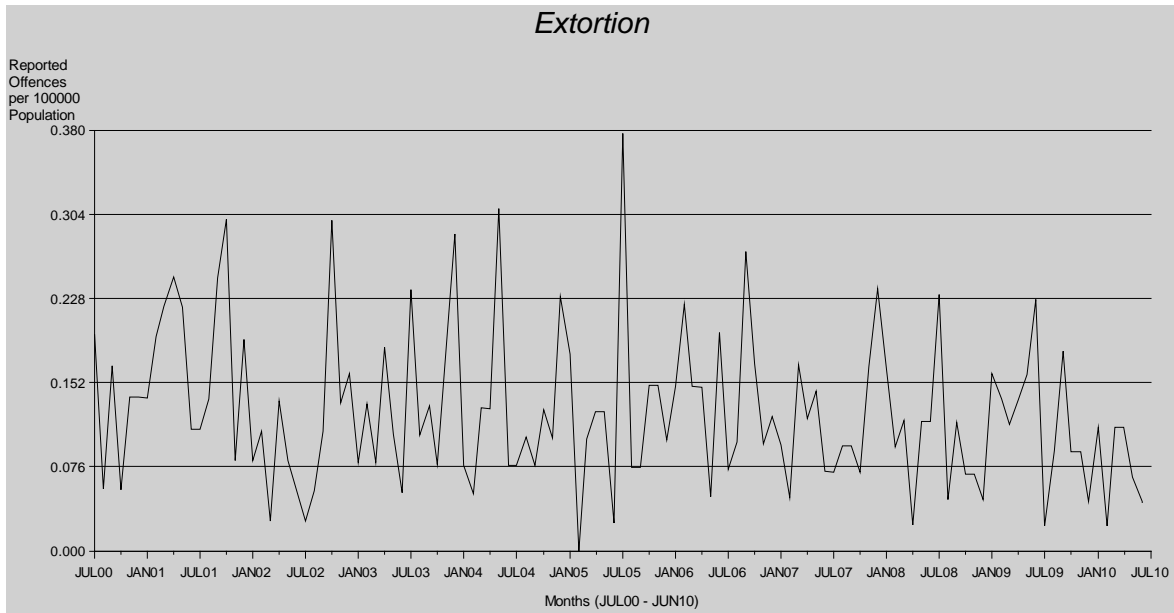

Extortion is the lowest in volume of the offences against the person categories and, as such, is prone to random variations from month to month. Overall, no statistically significant increasing

or decreasing\* trend was detected over the ten year period. During the current period, the State recorded a decrease of 35%.

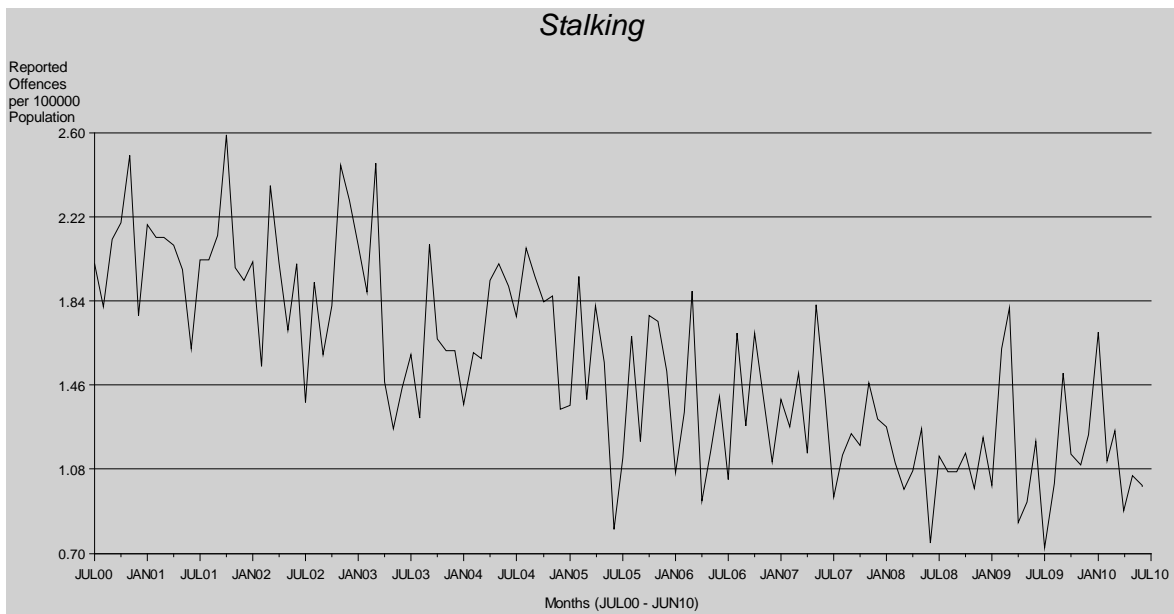

As can be seen in the graph above, the time series displays a statistically significant decreasing trend\* over the ten year period. The State recorded

a 2% decrease in stalking offences during the 2009/10 financial year.

\* The result is significant at the 1% level of confidence, using Kendall's rank order correlation test. See page 17 for further information.

# Monthly Crime Trends

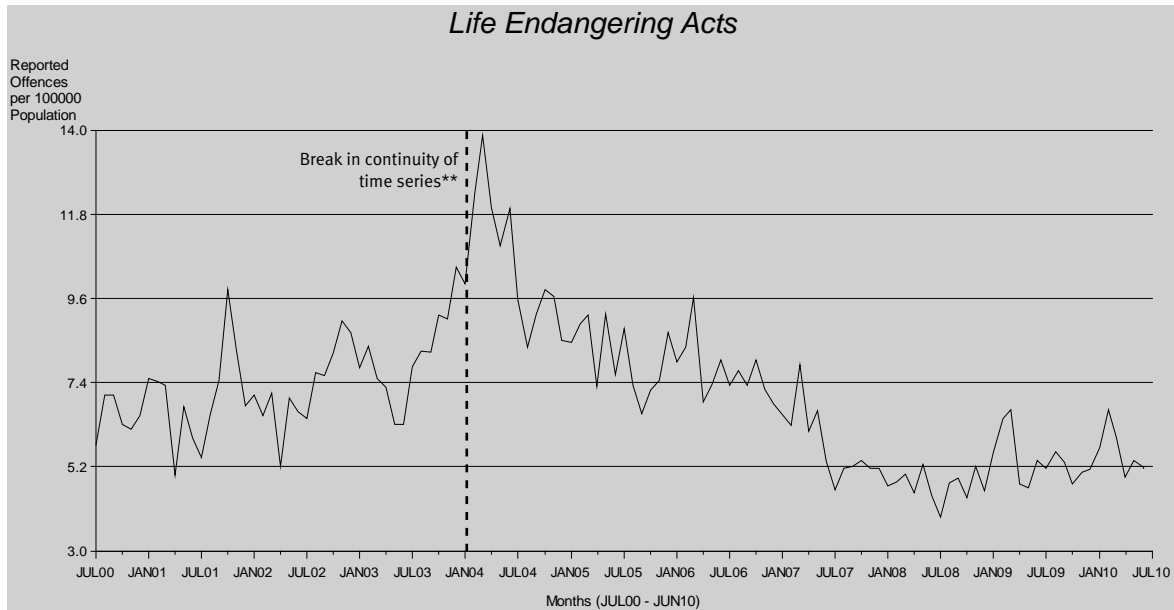

Due to a review conducted in January 2004 by the Crime and Misconduct Commission, the recording of child abuse cases has undergone changes\*\*. The rate of life endangering acts offences have

been steadily decreasing since April 2004 and records a statistically significant decreasing trend\* over the ten year period.

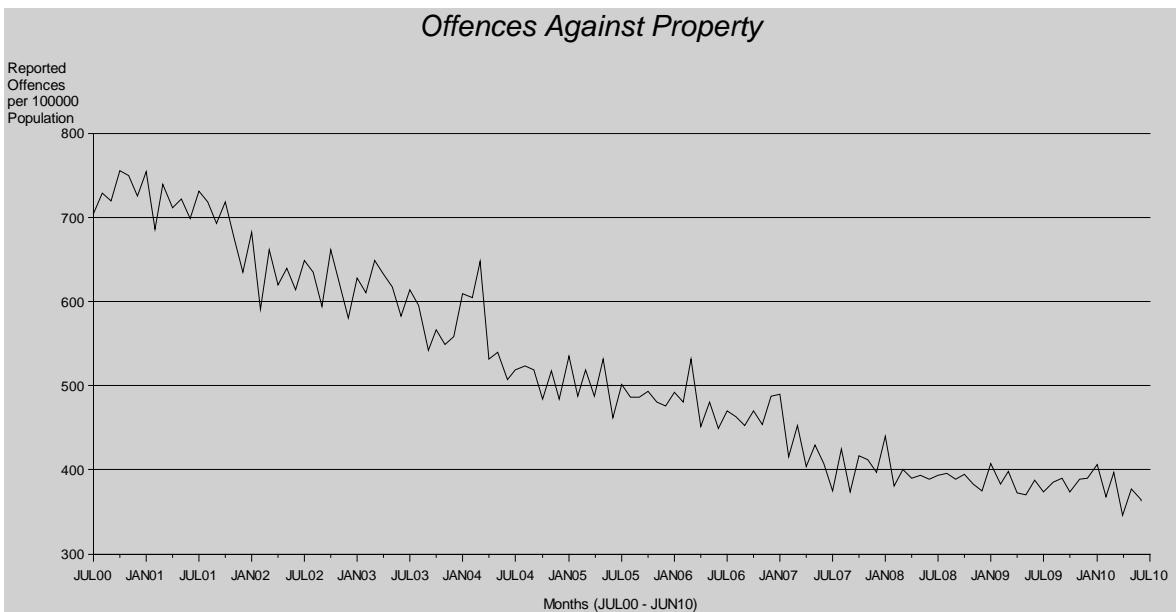

The offences against property time series has historically been reasonably stable, though since January 2001, has a statistically significant downward trend\* being detected. This is a large volume offence group and, as such, increases

or decreases are usually small in the overall context. The rate of offences against property has decreased over the last nine years. In the current time period, offences against property decreased by 2%

\* The result is significant at the 1% level of confidence, using Kendall's rank order correlation test. See page 17 for further information.

# Monthly Crime Trends

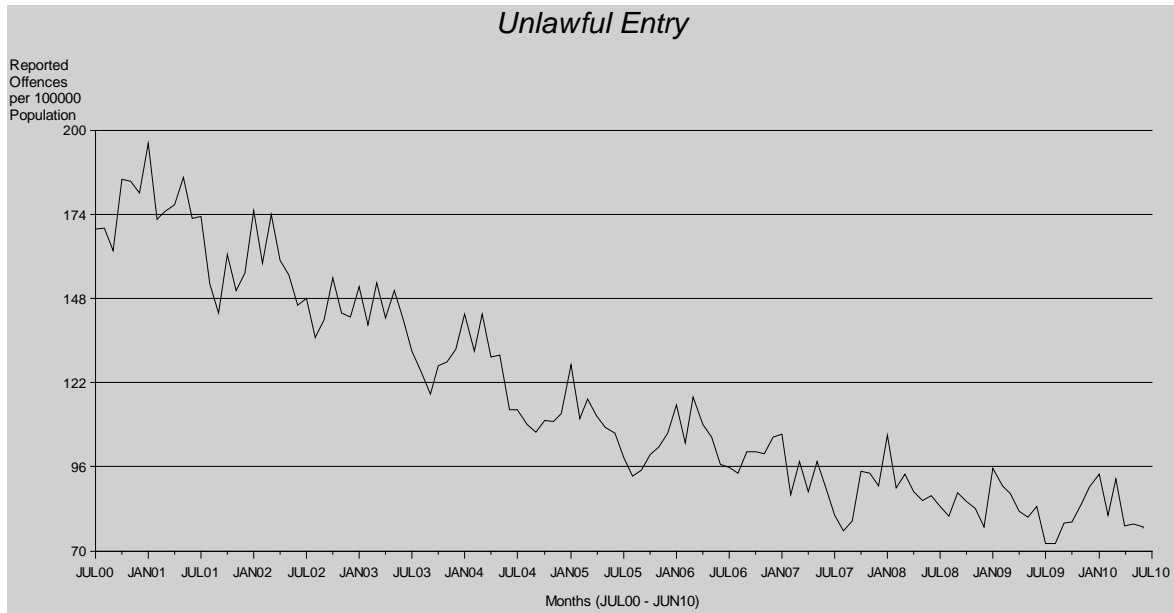

Overall, there was a statistically significant decreasing trend detected\* for unlawful entry. In the current period, the rate of unlawful entry

offences decreased by 4% following on from a decrease of 4% in the 2008/09 financial year.

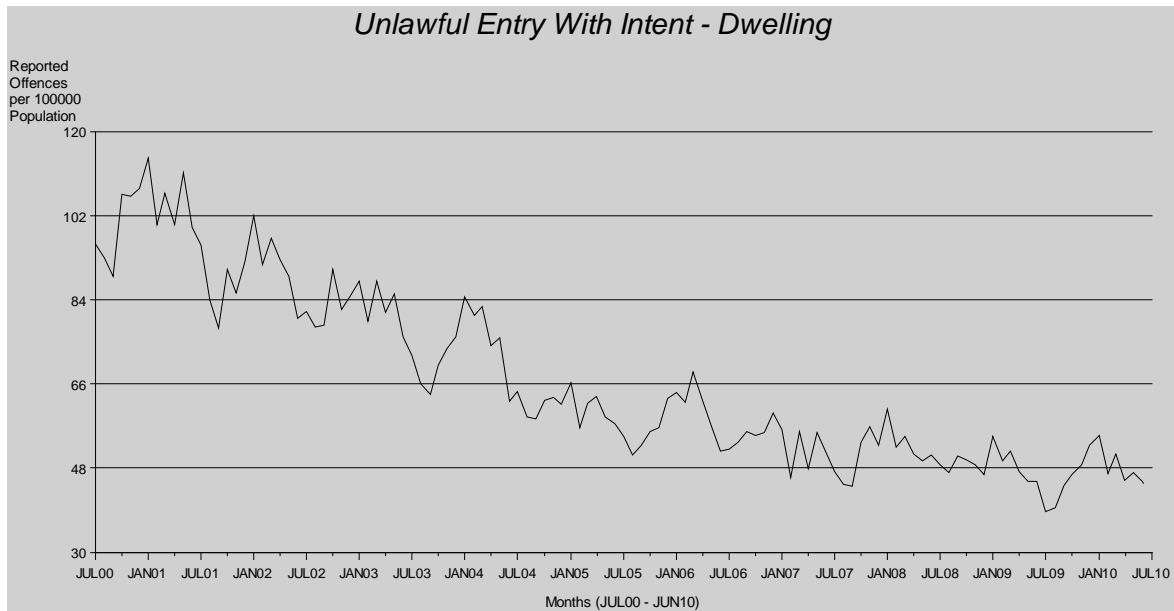

The rate of unlawful entry with intent – dwelling has been steadily decreasing from 2001 to the extent that an overall statistically significant decreasing trend\* was detected. The rate

continued to decrease reflecting a 4% reduction in the current review period. The fact that this offence is subject to seasonal variation is evidenced in the graph above.

\* The result is significant at the 1% level of confidence, using Kendall's rank order correlation test. See page 17 for further information.

# Monthly Crime Trends



Over the ten years, the rate of unlawful entry - shops offences has been significantly decreasing\*. Unlawful entry - shops offences recorded an 8% decrease for 2009/10 financial year. This follows a 1% decrease recorded in the previous year.

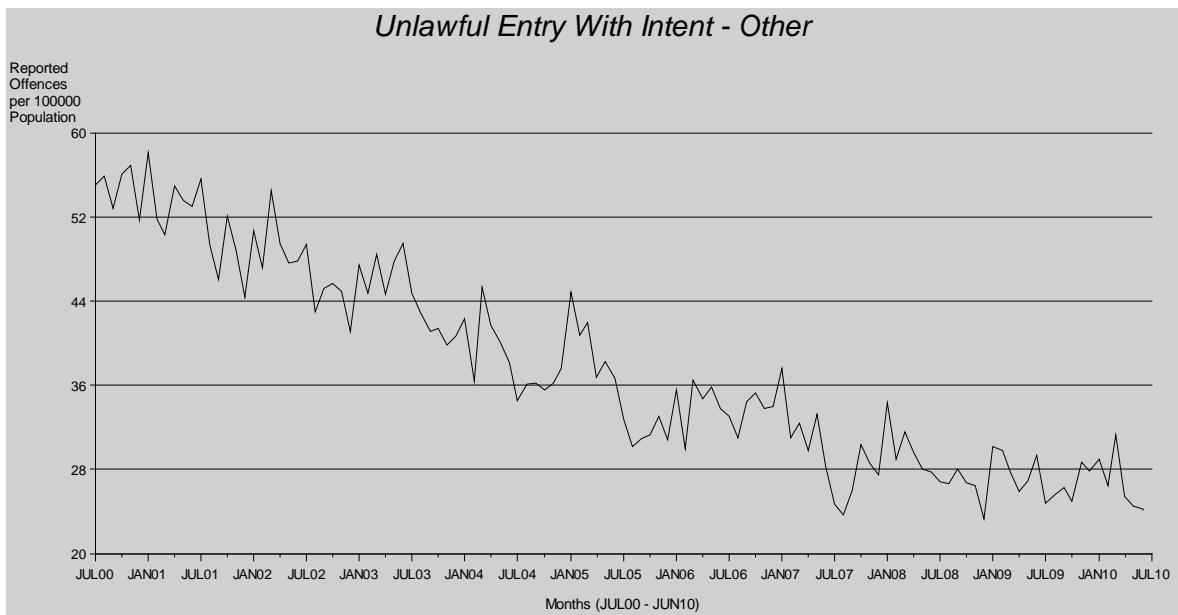

Overall, there was a significantly decreasing trend\* apparent at the end of the time series. Unlawful entry - other premises recorded a 3% decrease in the current period under review. The reductions over the last ten financial years are

\* The result is significant at the 1% level of confidence, using Kendall's rank order correlation test. See page 17 for further information.

# Monthly Crime Trends

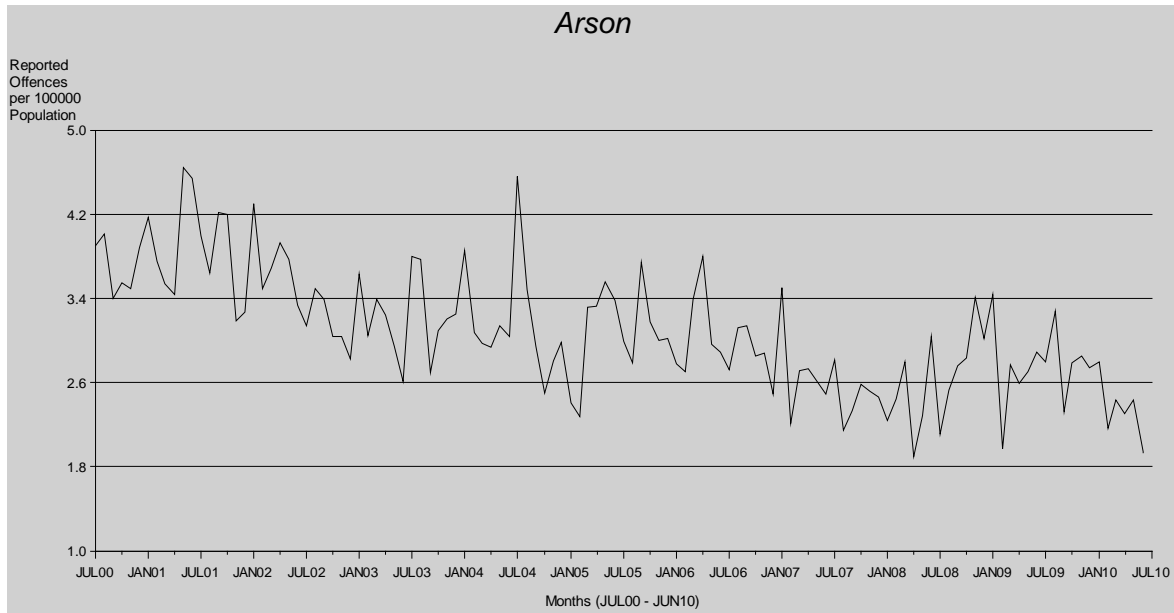

Over the ten years of the time series, a statistically significant downward trend\* was detected for arson offences. For the year under review, the rate of arson offences decreased by 7% from 32 to 30 offences per 100,000 persons.

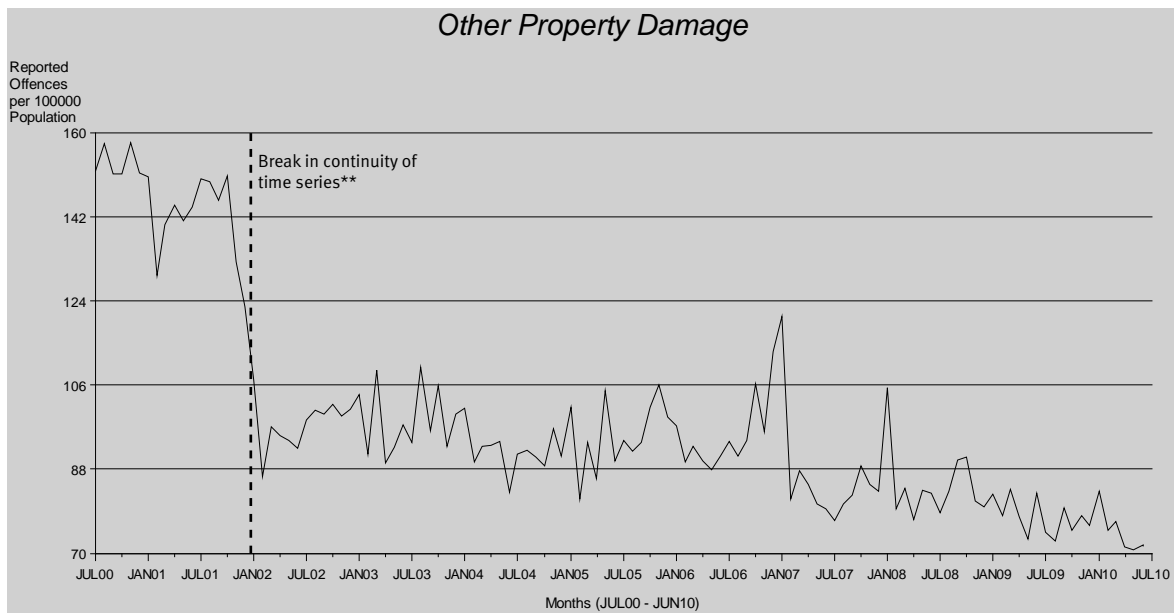

The sharp decrease in the first half of the time series is the result of a change in policy regarding the reporting of other property damage offences. This break in continuity\*\* effectively renders a statistical test invalid. While the change in policy contributed to a 20% decrease in the rate of offences in 2001/02, this downward trend continued for the next eight years.

\*\* Change in policy regarding the recording of property damage offences in conjunction with unlawful entry and unlawful use of motor vehicles has resulted in a break of continuity and, thus, caution should be exercised when looking at offences over time (see Explanatory notes page 158 for further information).

\* The result is significant at the 1% level of confidence, using Kendall's rank order correlation test. See page 17 for further information.

# Monthly Crime Trends

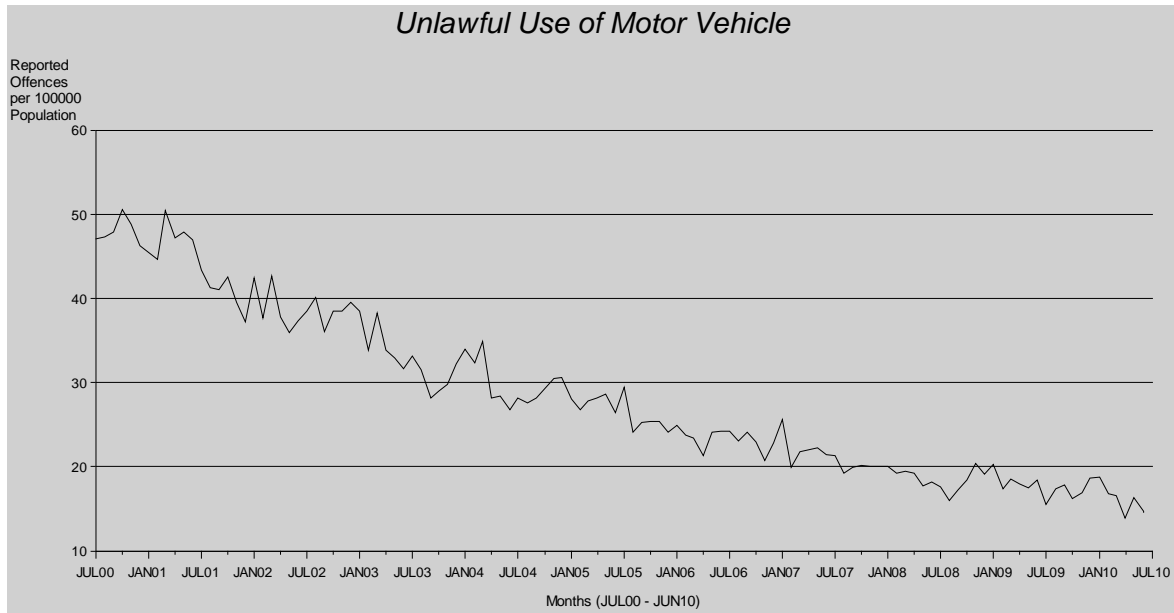

Overall, a statistically significant decreasing trend\* was detected for the unlawful use of motor vehicle time series. As with other offences against property, the substantive decreases recorded in the rate of unlawful use of motor vehicle offences

over the last nine years is apparent at the end of the time series. Following a sizeable decrease in 2008/09 of 7%, the rate of offences fell a further 9% in the current period.

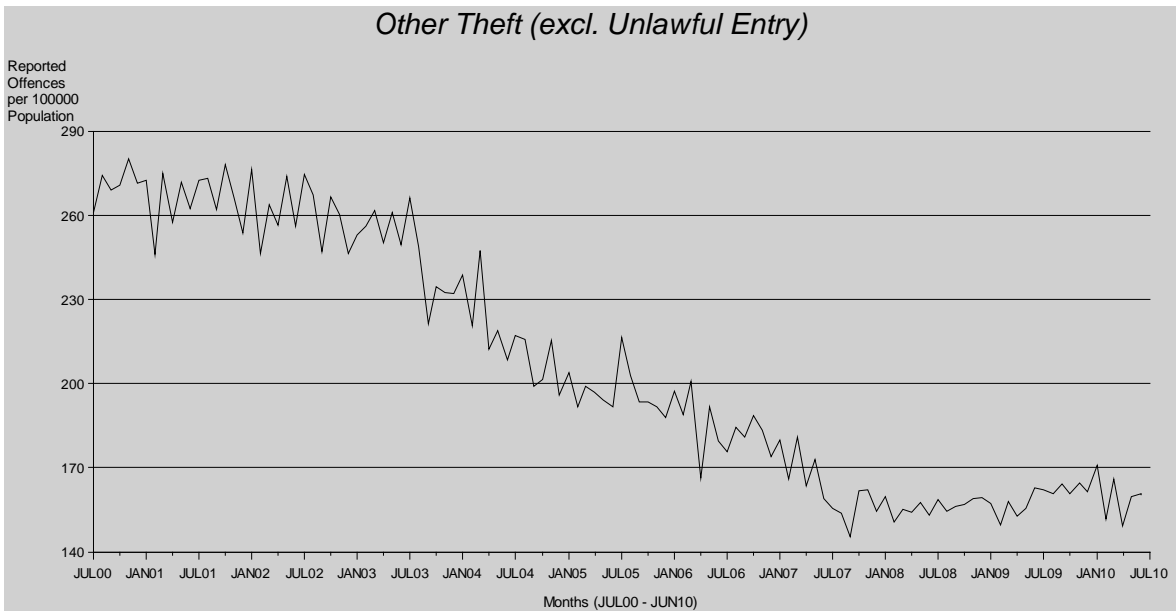

A statistically decreasing trend\* was detected for the other theft (excluding unlawful entry) category. A decrease in offences can be seen since July

2003. However, the current period recorded a 2% increase following a 1% increase recorded during the previous period.

# Includes attempted offences.

\* The result is significant at the 1% level of confidence, using Kendall's rank order correlation test. See page 17 for further information.

# Monthly Crime Trends

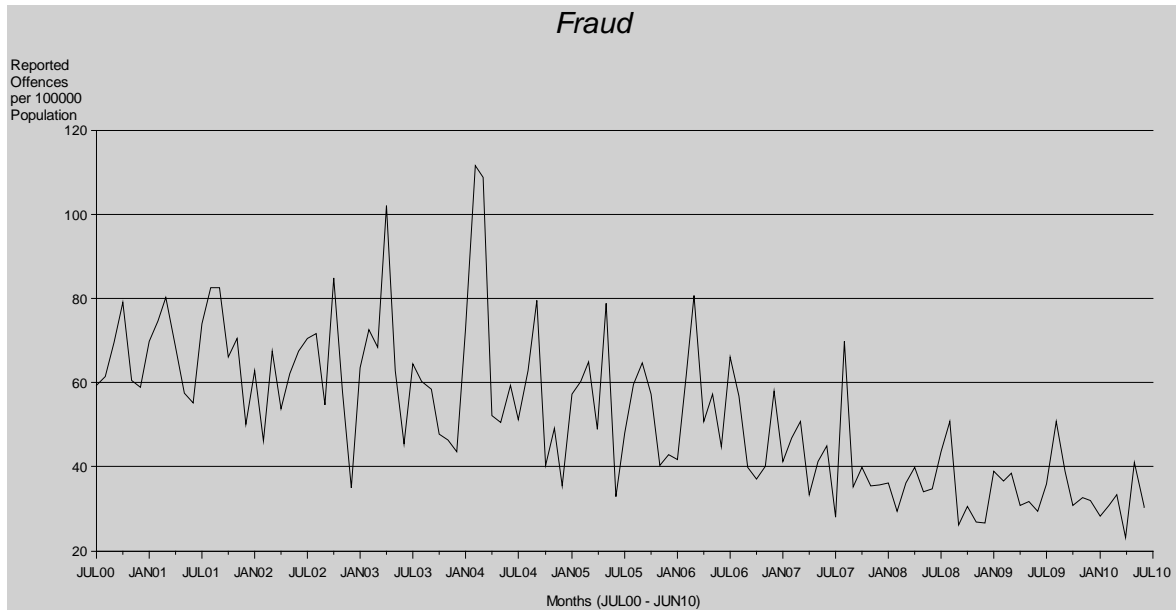

There is a statistically significant downward trend\* in fraud offences as evident in the graph above. Four of the five sub-categories of fraud recorded increases however; overall fraud offences recorded a 1% decrease in the current reporting period.

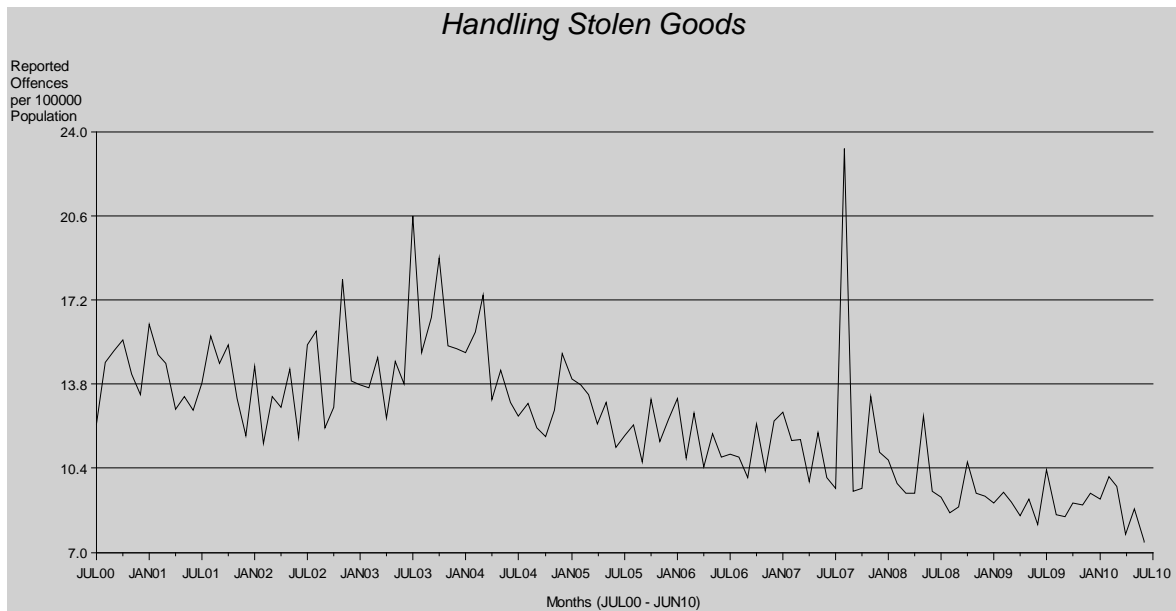

A statistically significant decreasing trend\* is evident in the handling stolen goods time series. Over the last 12 months, the rate of offences decreased by 2% after having decreased by 21% during 2008/09. One offender was responsible for the spike in July 2003 being charged with 171 offences. The spike in 2008/09 period was the result of 470 offences preferred against two offenders during August 2007.

\* The result is significant at the 1% level of confidence, using Kendall's rank order correlation test. See page 17 for further information.

# Monthly Crime Trends

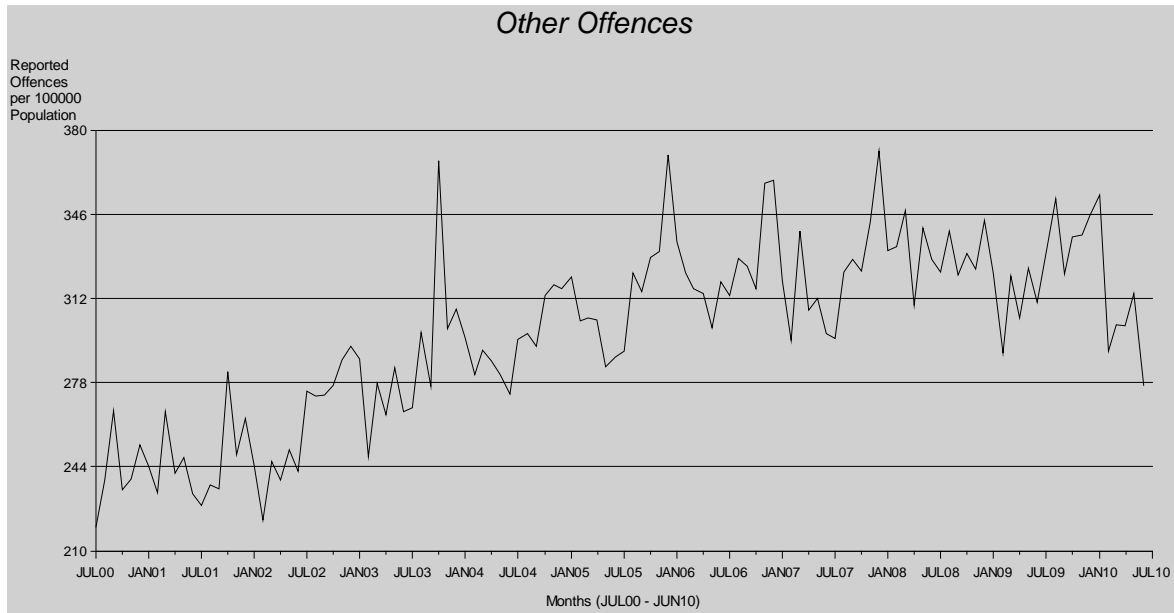

Other offences are generally detected by police rather than reported to police. As such, any rise in other offences is usually regarded as a positive result. As is evidenced in the graph above,

a statistically significant upward trend\* was detected. The State recorded no change in the rate of other offences in the period under review.

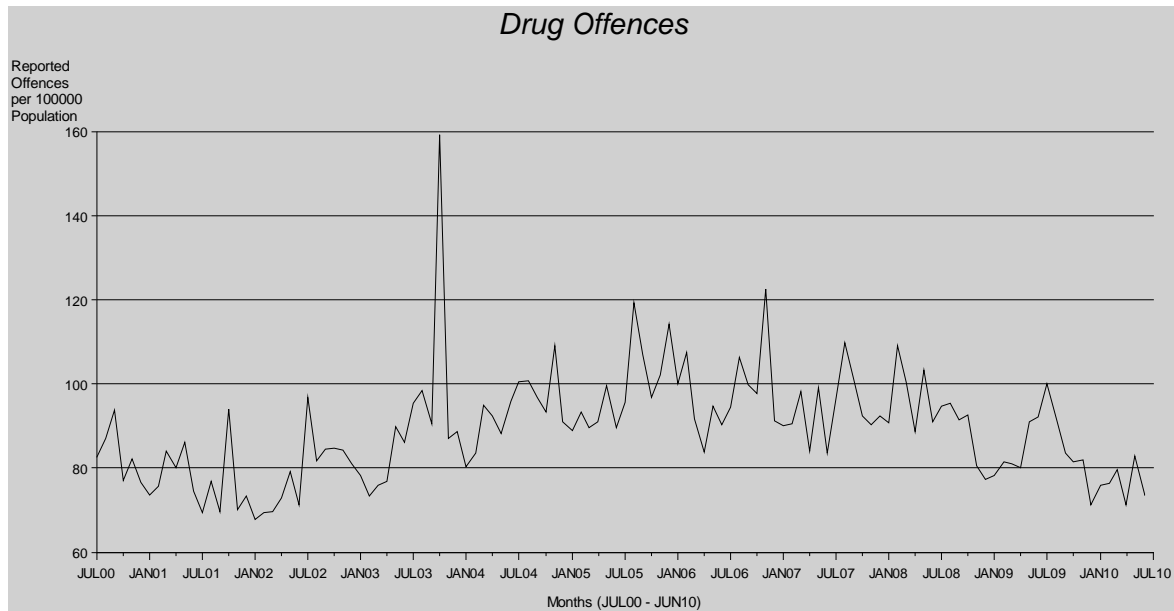

A statistically significant increasing trend\* was detected for this time series over the ten year period. Following a slight decrease in the rate of drug offences from early 2000 to end 2001, rates again increased in 2003/04. The spike in the

middle of the time series was the result of over 2100 offences laid against a single offender in October 2003. The State recorded a decrease of 7% in the current period.

\* The result is significant at the 1% level of confidence, using Kendall's rank order correlation test. See page 17 for further information.



# Monthly Crime Trends

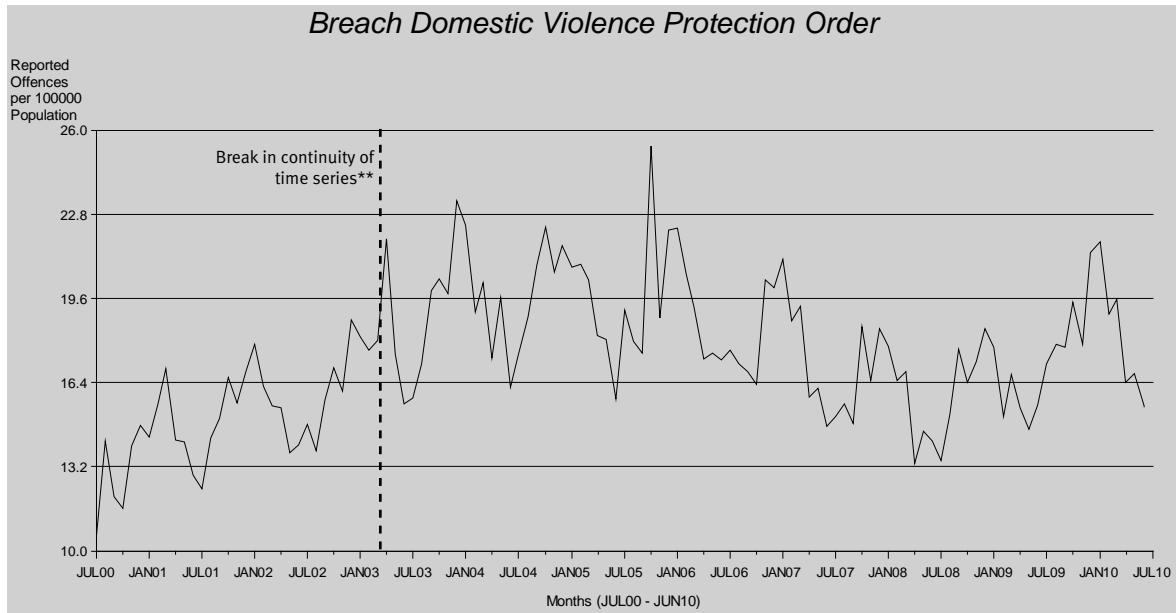

The legislative change in March 2003\*\* caused a break in the continuity of this time series. Since this amendment, the time-series has stabilised. The spike recorded in October 2005 was the result of nearly 226 offences committed by one offender

and reported to police in this month. Breach of domestic violence protection orders are subject to strong seasonal influences, as is evidenced in the graph above.

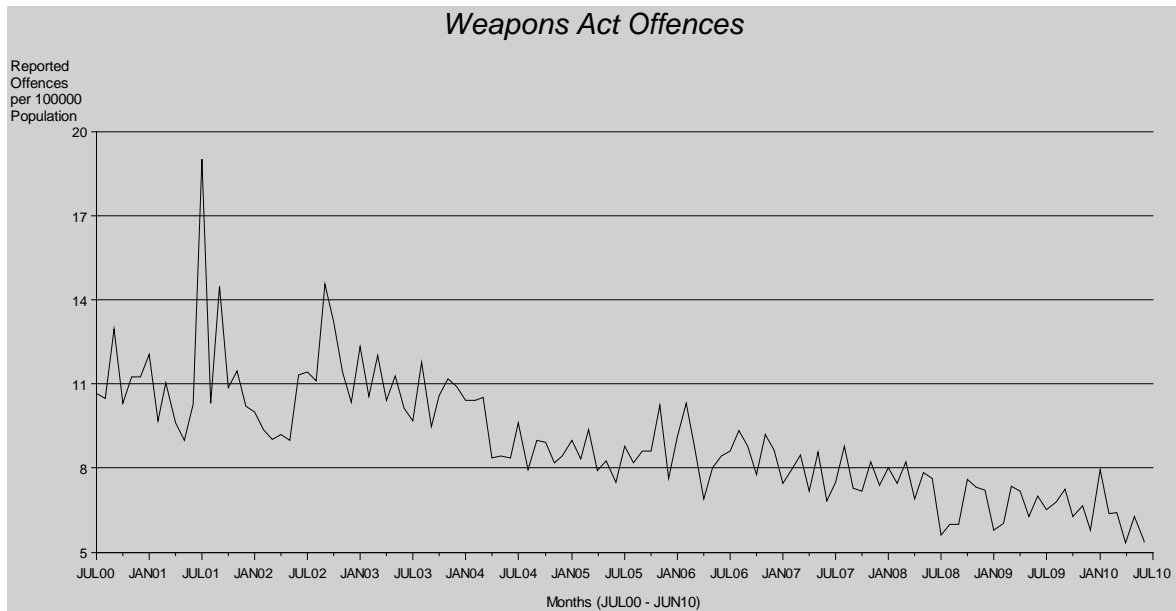

A statistically significant decreasing trend\* is evident in the weapons acts offences time series. Since January 2003, the time series has been

decreasing. The rate of weapons act offences decreased by 3% in the current period under review.

\*\* The Domestic and Family Violence Protection Act 1989 was expanded in March 2003 to include intimate personal, familial and informal care relationships.

\* The result is significant at the 1% level of confidence, using Kendall's rank order correlation test. See page 17 for further information.

# Monthly Crime Trends



While the time series for good order offences records a statistically significant upward trend\*, a strong seasonal influence can also be seen. Offences tend to peak in the summer months and

fall to a low during the winter months of each year. Good order offences have recorded an increased of 1% in the current period.

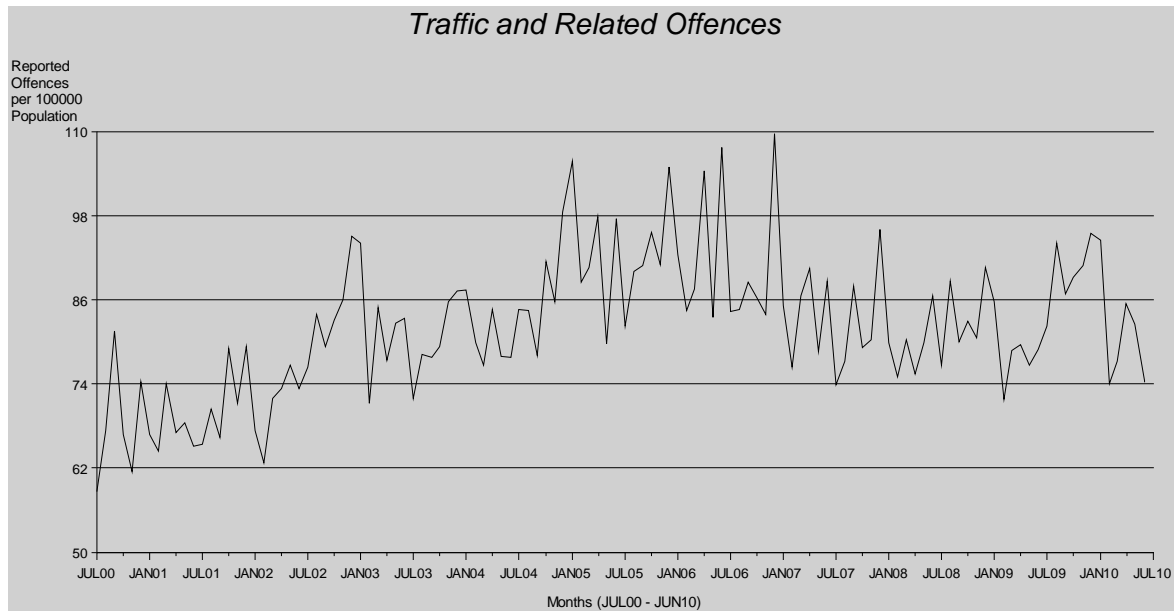

Overall, a statistically significant increasing trend\* was detected in the time series. Following decreases in 2006/07, 2007/08 and 2008/09 of

6%, 7% and 3% respectively, an increase of 5% in the period under review.

\* The result is significant at the 1% level of confidence, using Kendall's rank order correlation test. See page 17 for further information.

# Annual Crime Trends

In this section, an examination of the number of selected offences per 100,000 persons is provided for a thirty year period. The rates provided in this section are based on Estimated Residential Populations, or projections thereof, at 30 June each year, provided by the Australian Bureau of Statistics and the Office of Economic and Statistical Research, Queensland.

Since 1980/81, many legislative changes have occurred, and the classification, recording and reporting systems used by the Queensland Police Service have evolved. Therefore, some offence categories, for which thirty years of comparable statistics are not available, have not been included.

The offence categories which have been included in this section are those that have a reasonable degree of consistency and comparability for the past thirty years. Some of these categories (such as unlawful entry and drink driving) have undergone considerable change at certain times. These breaks in continuity have been noted in the accompanying text where appropriate.

Prior to 1991/92, all crime statistics produced by the Queensland Police Service were based on the date the information related to the crime was received at the Information Bureau (and its precursors) in Police Headquarters. Since 1991/92, the reference date has been the date the offence is reported to police.

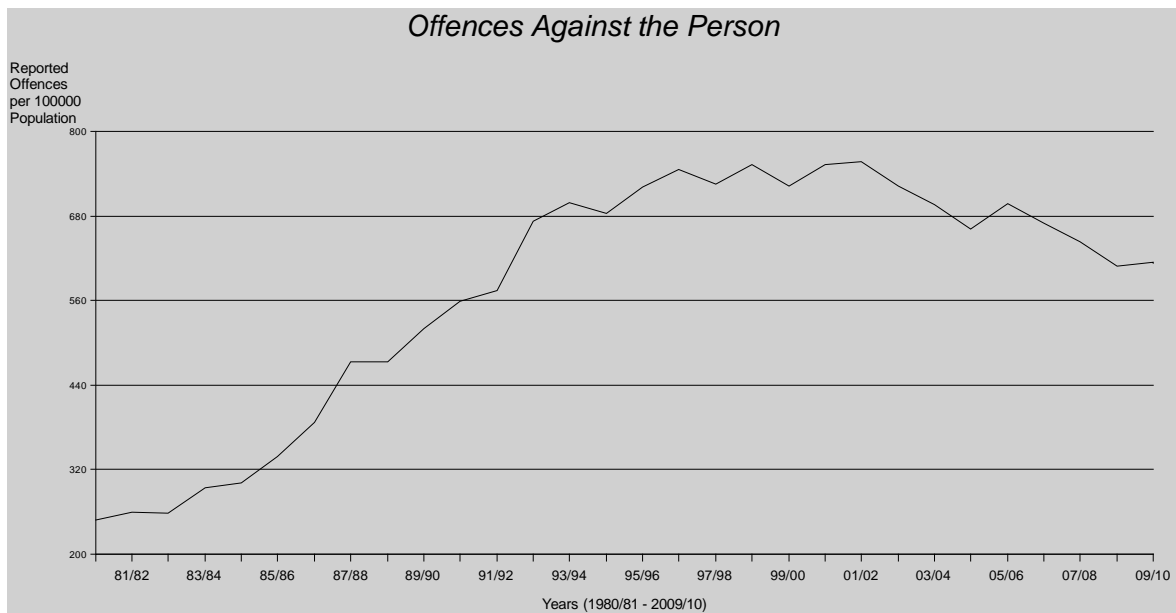

While this broad offence aggregate is comprised of a number of different offence categories, the offence category of assault tends to dominate offences against the person. As such, the offences against the person time series largely reflects the

assault time series. Offences against the person has seen an increase during the late 1980's and early 1990's. The rate stabilised from the mid to late 1990's and has shown a decreasing trend over the last five years.

\* The offence category of other offences against the person is not included in offences against the person.

# Annual Crime Trends

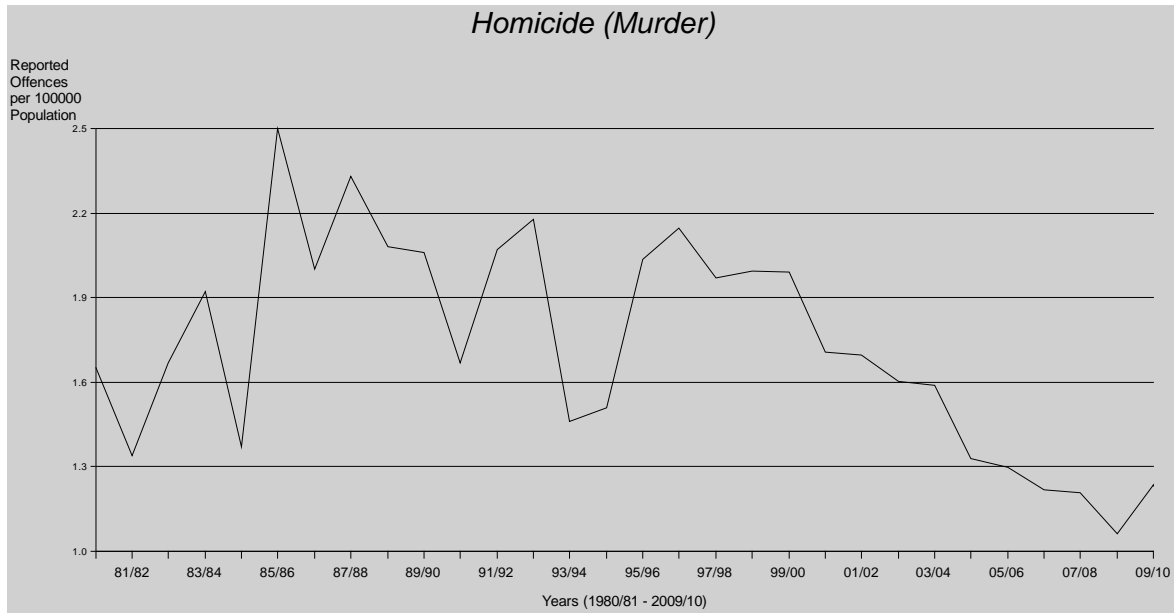

Homicide (murder) is a small volume offence and, as such, is subject to sizeable fluctuations from year to year. Overall, however, the homicide (murder) rate has changed little. Following a peak in 1996/97, the rate of homicide (murder)

has been steadily decreasing. In 2009/10, the homicide (murder) rate increase by 16% and recorded 9 more murders when compared with the previous year.

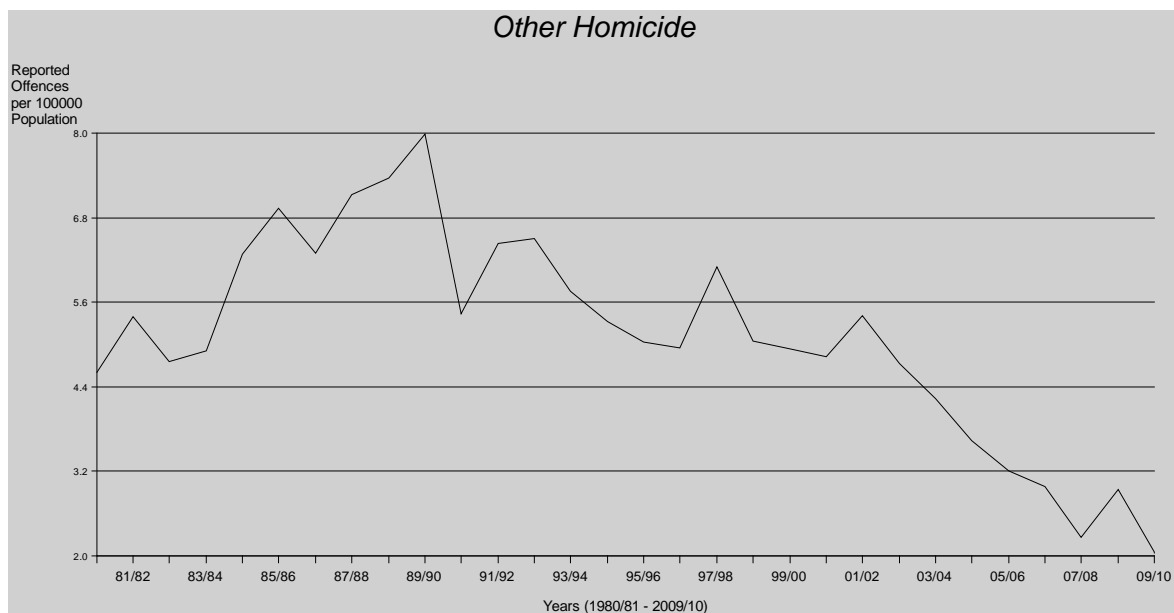

Other homicide is also a small volume offence category and, as such, is subject to sizeable fluctuations from year to year. From 1987/88 to 1989/90, other homicide offences were reported at a slightly higher rate; however the rate has

steadily decreased since 1989/90. In 2009/10 there was a 30% decrease in the rate of other homicides, largely as a result of significant decreases in attempted murder and driving causing death offences.

# Annual Crime Trends

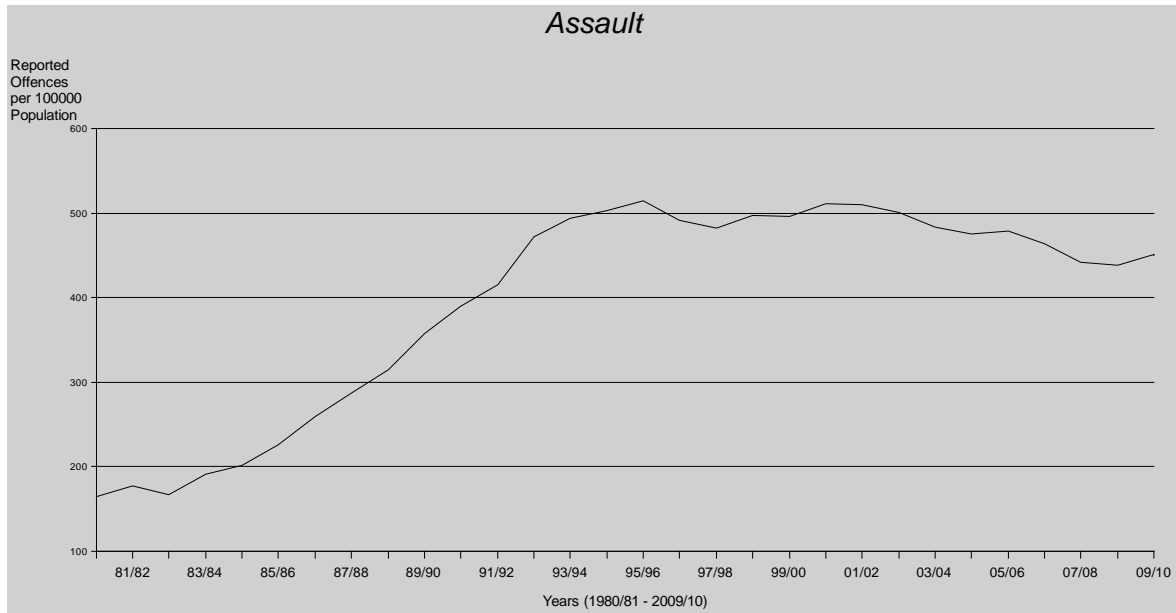

Looking at the overall trend, the rate of assaults steadily increased over the 1980's and even into the early 1990's. Since the mid 1990's, the rate

of assault stabilised. During 2009/10 the rate of assaults increased by 3% from that reported in the previous year.

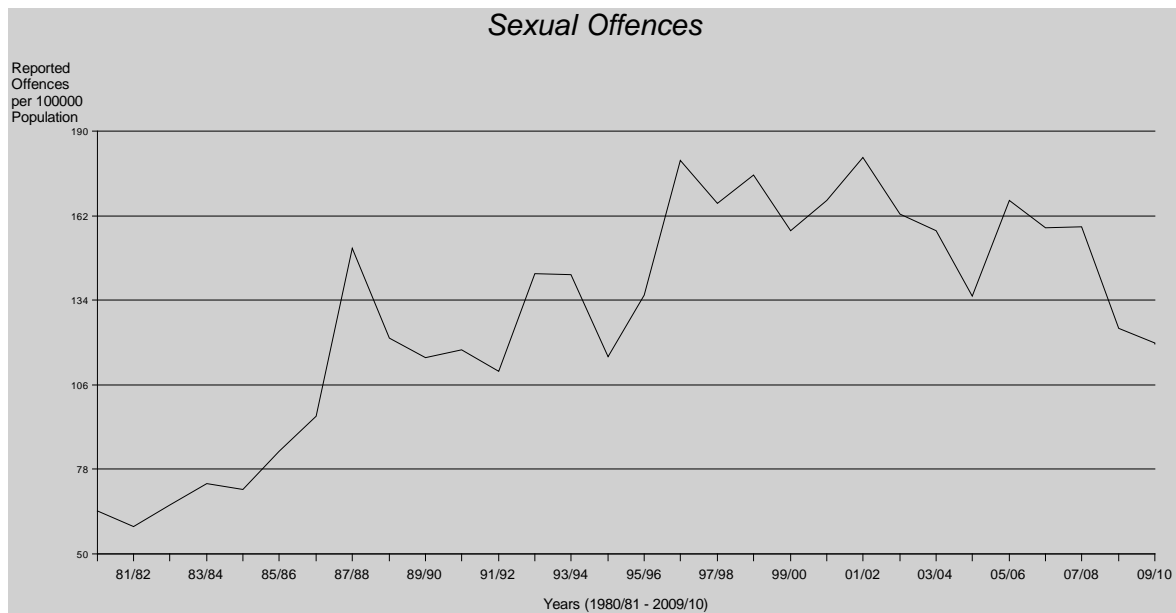

Sexual offences may be reported to police many years after the offences actually occur and there are often numerous charges preferred against one offender. These factors have resulted in the

fluctuations seen in the graph above. Queensland recorded a decrease of 4% in the rate of sexual offences in the year under review compared with the previous year.

# Annual Crime Trends

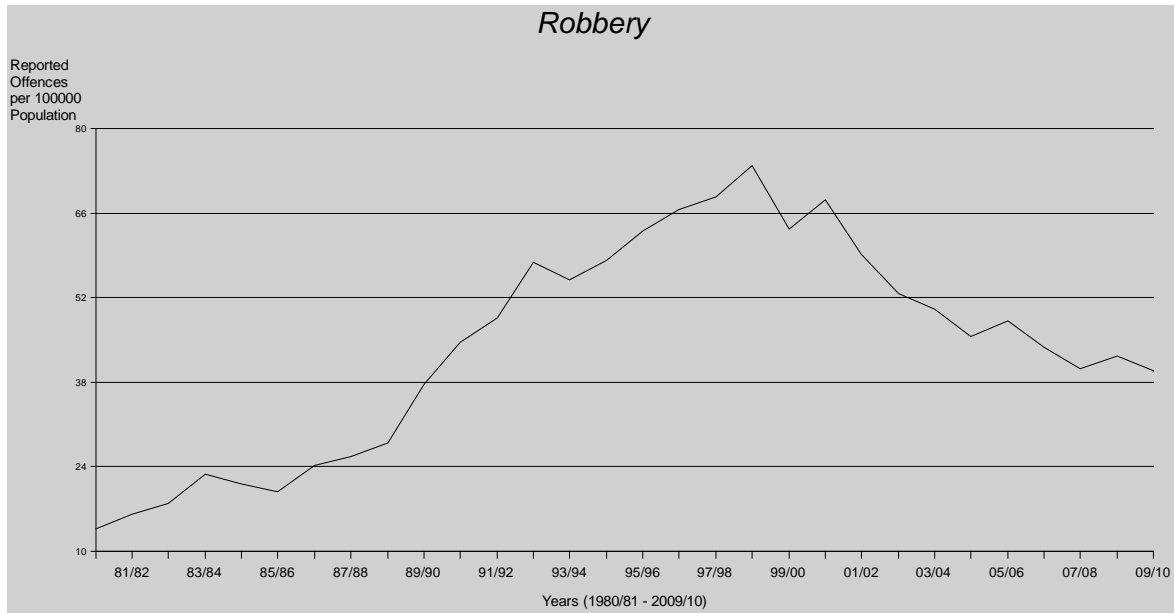

Robbery offences increased sharply between 1988/89 and 1998/99. Since then, the overall decreasing trend for robbery is apparent in

the graph above. The rate of robbery offences decreased by 5% in 2009/10. This is attributed to a decrease in the sub-category of armed robbery.

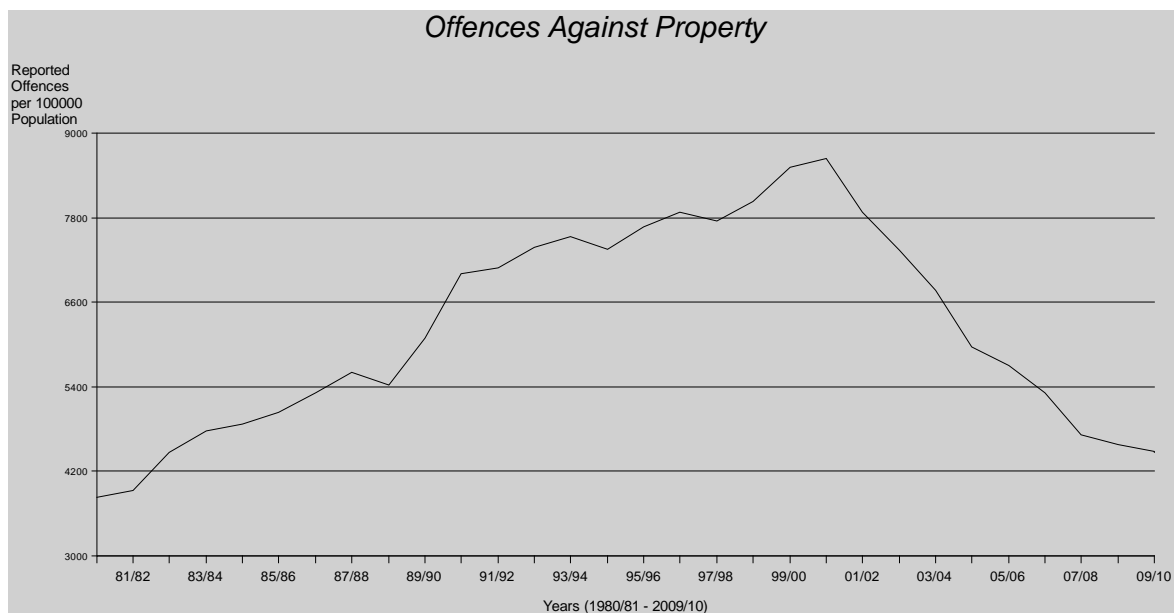

Offences against property increased steadily from 1980/81 to 1990/91, although a sharper increase in nearly all property offence sub-categories is reflected in the sharp increase seen from 1988/89 to 1990/91. From 1990/91 the rate increased

slower than was seen previously. Over the last nine years total offences against property has decreased. In 2009/10 total property crime decreased by 2% as a result of decreases in most categories of this offence aggregate.

# Annual Crime Trends

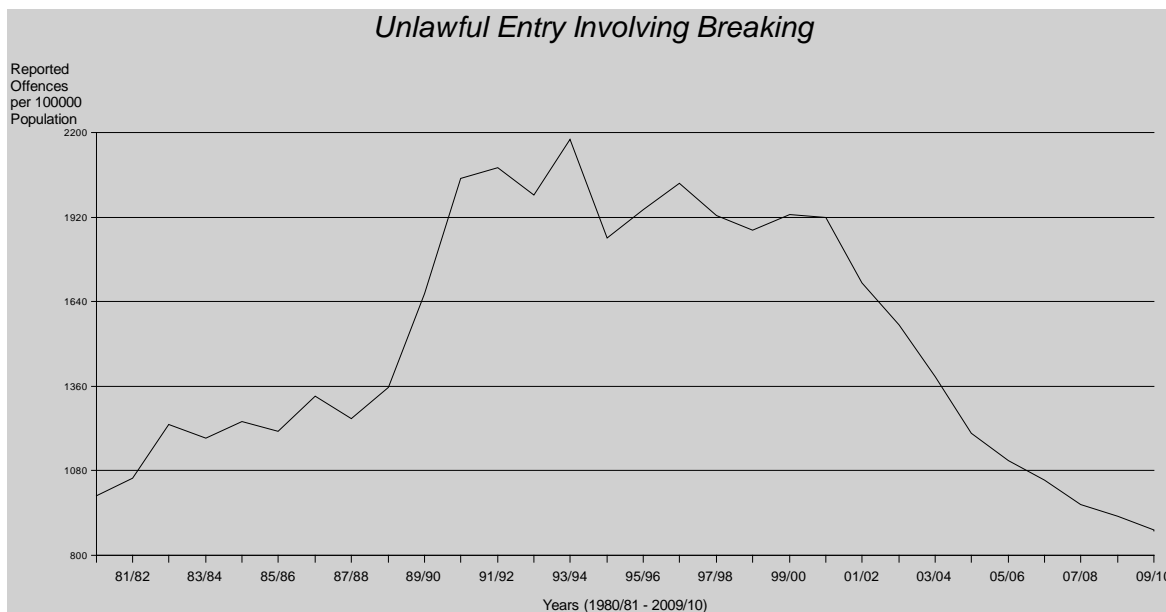

Following a steady increase in unlawful entry involving breaking offences from 1980/81 to 1988/89, offences increased suddenly and sharply from 1988/89 to 1990/91. Throughout the 1990's the rate has stabilised and has recorded a

decreasing trend since 2000/01. In particular, the rate of unlawful entry involving breaking offences fell by 4% in 2008/09, with a further fall of 4% in the current period under review.

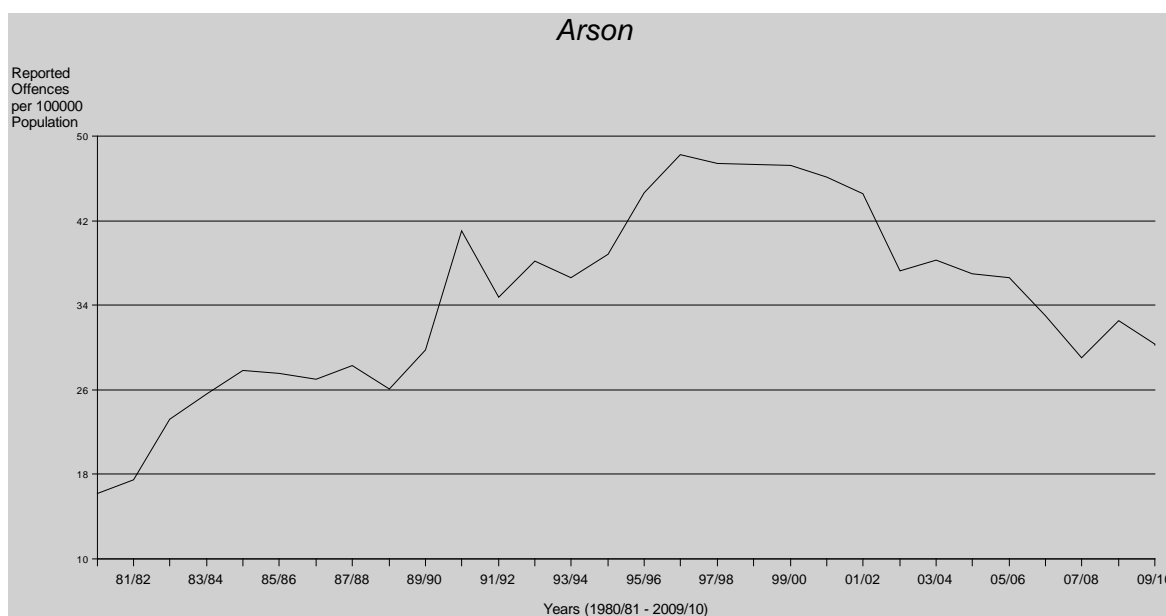

Apart from the sharp increase in the late 1980's and the subsequent decrease in the early 1990's, arson offences have risen steadily up to 1996/97. Since then, the rate of arson offences has

declined. Following an increase in arson offences of 12% in 2008/09, the current financial year has seen a decrease of 7%.

# Annual Crime Trends

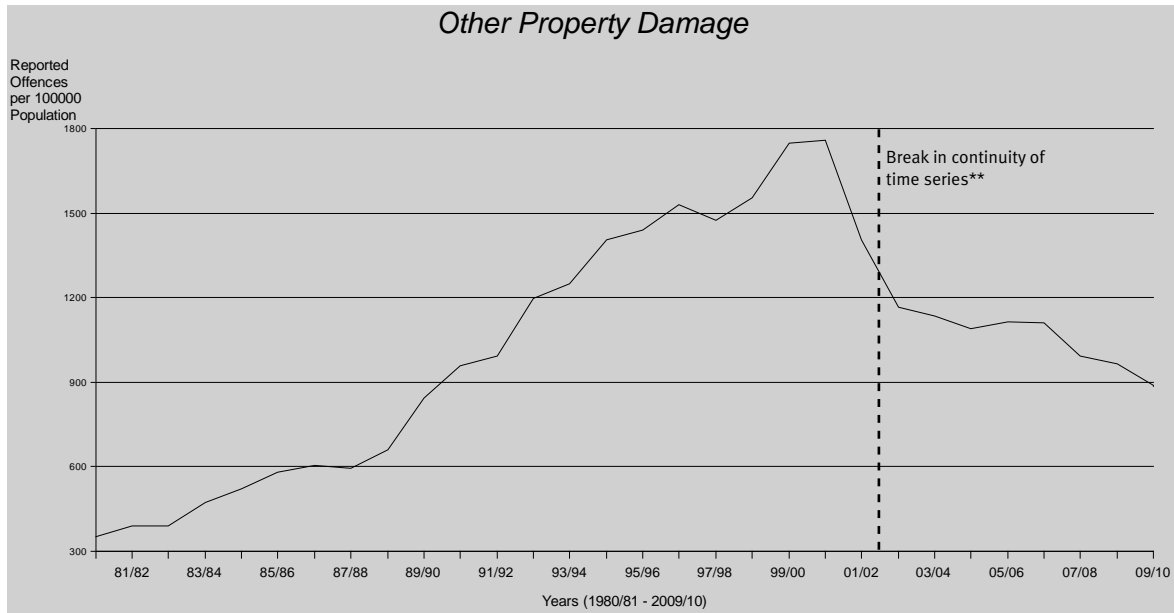

This offence category rose steadily up to 2000/01. Since then, other property damage offences have decreased at a sharp rate. A change in recording practices for this offence contributed to a 20%

decrease in the rate for 2001/02. The rate of other property damage offences has decrease over the last two years, recording decrease of 3% and 8% respectively.

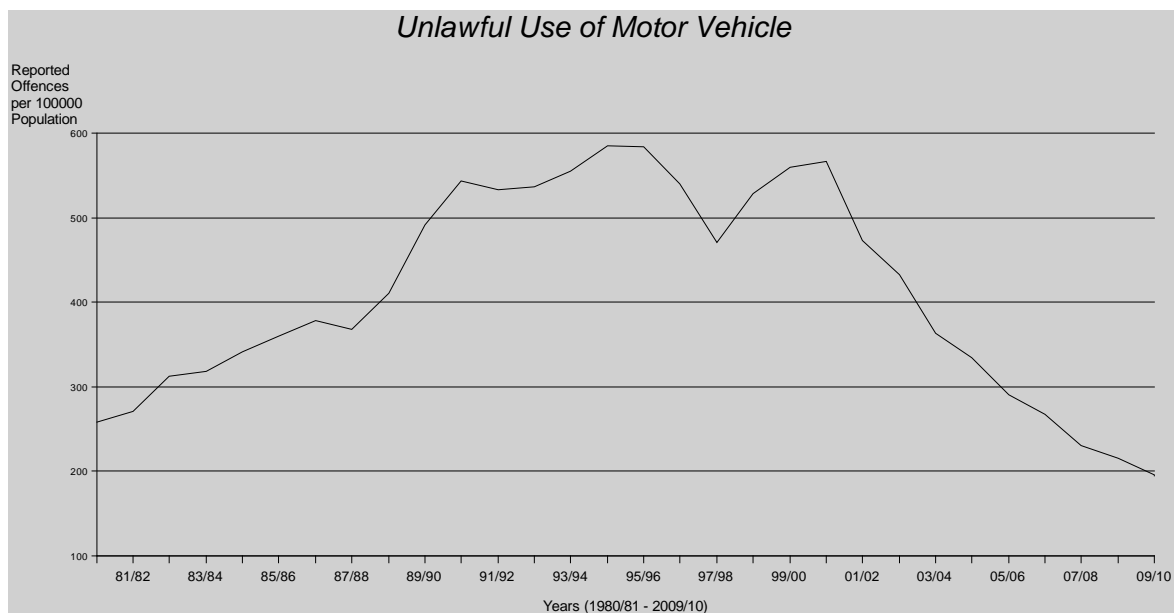

Unlawful use of motor vehicle offences recorded a substantial decrease over the period 1995/96 to 1997/98. Rates then rose sharply to again equal the high rates seen in the mid 1990's. From 2000/01, however, rates again declined. Since

2001/02, there has been a significant reduction in the rate of unlawful use of motor vehicle offences. In the current period, the State recorded a decrease of 9%.

\*\* The break in continuity is the result of a policy change implemented in December 2001 (see Explanatory Notes section).

\* The total for unlawful use of motor vehicle includes attempted offences



# Annual Crime Trends

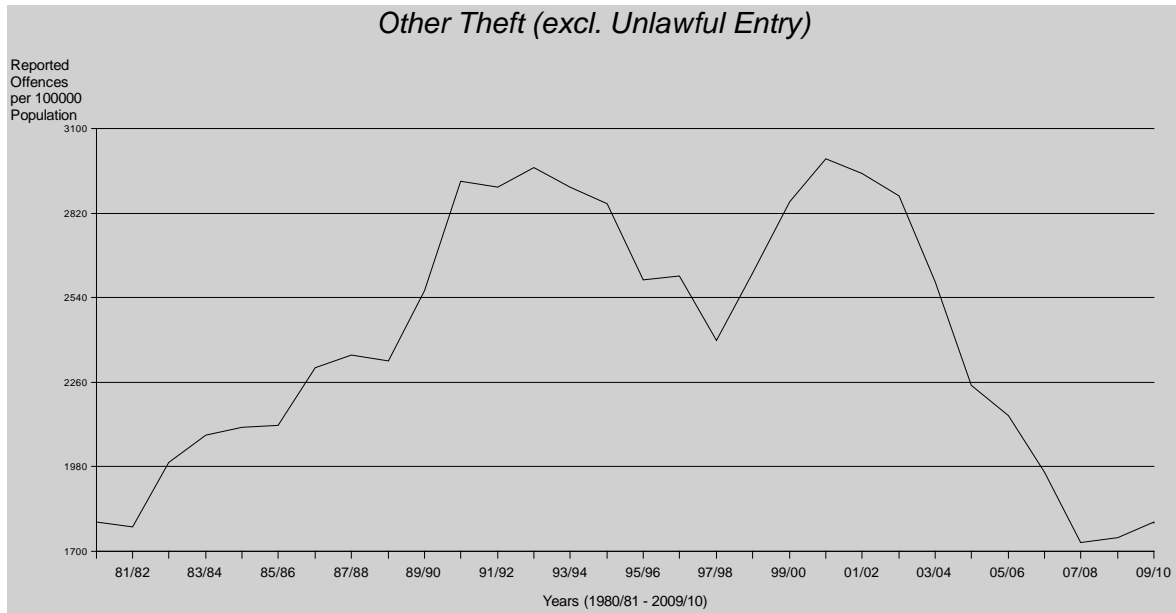

As with most offences against property sub-categories, the sharp increase recorded during the late 1980's is evident in the graph above and this sharp increase was repeated in the late 1990's. A decreasing trend in other theft (excl. unlawful

entry) offences was recorded from 2000/01 to 2007/08. However, the last two financial years showed a reverse in this trend by recording increases of 1% in 2008/09 and 2% in 2009/10.

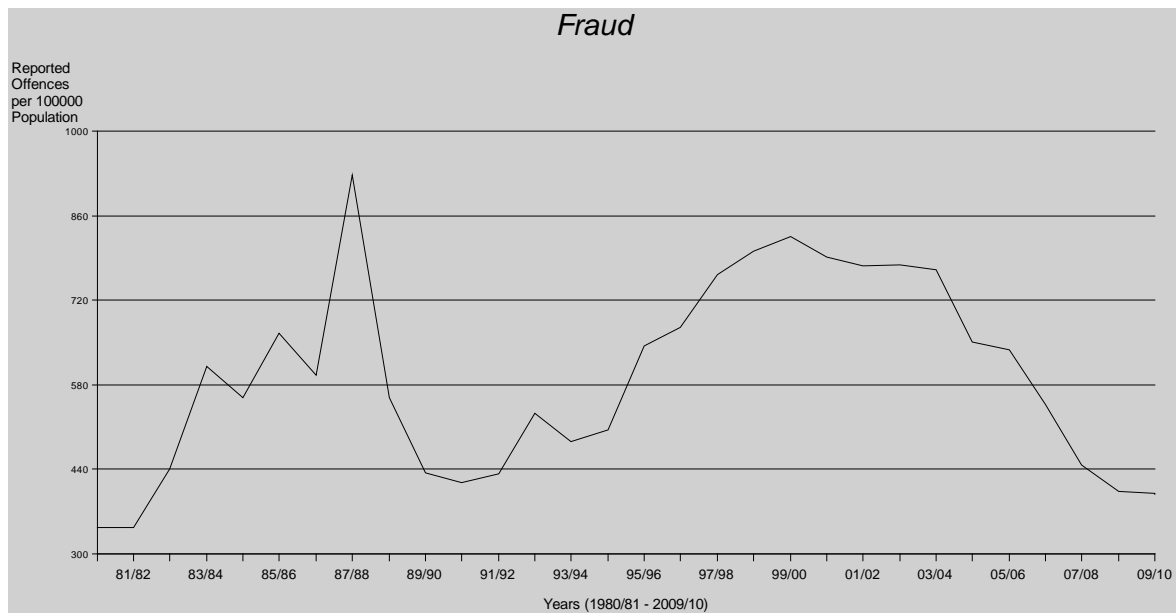

Fraud offences increased sharply from 1981/82 to 1987/88. The sudden decrease from 1987/88 to 1990/91 is due to a change in policy by banking institutions regarding the reporting of offences, rather than an actual reduction in offences. The figures reported for 2000/01 and 2001/02

effectively halted a steadily increasing trend evident over the last decade. Rates recorded in each year from 2002/03 to 2009/10 have continued this reversal with a 1% reduction reported for the year under review.

# Annual Crime Trends

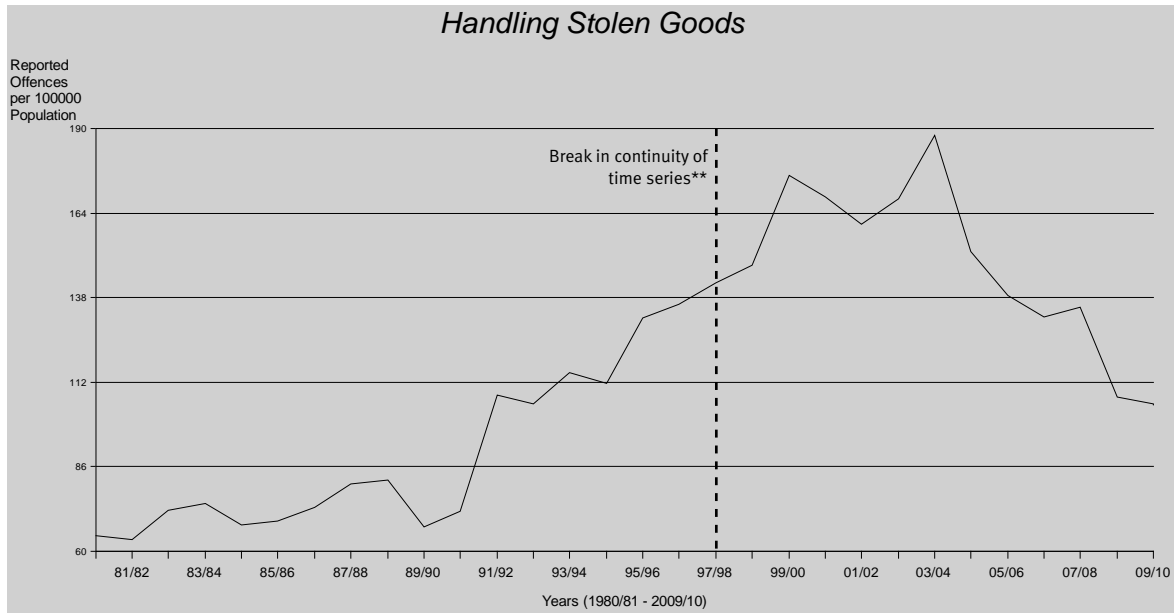

Handling stolen goods was expanded in 1997/98 to include the sub-categories possess, receive, etc. tainted property and other handling stolen goods\*\*. possess, receive, etc. tainted property is now the largest in volume of the offence sub-

categories resulting in the necessity for caution when making comparisons prior to and following this change. In the year under review, the rate of offences decreased by 2%.

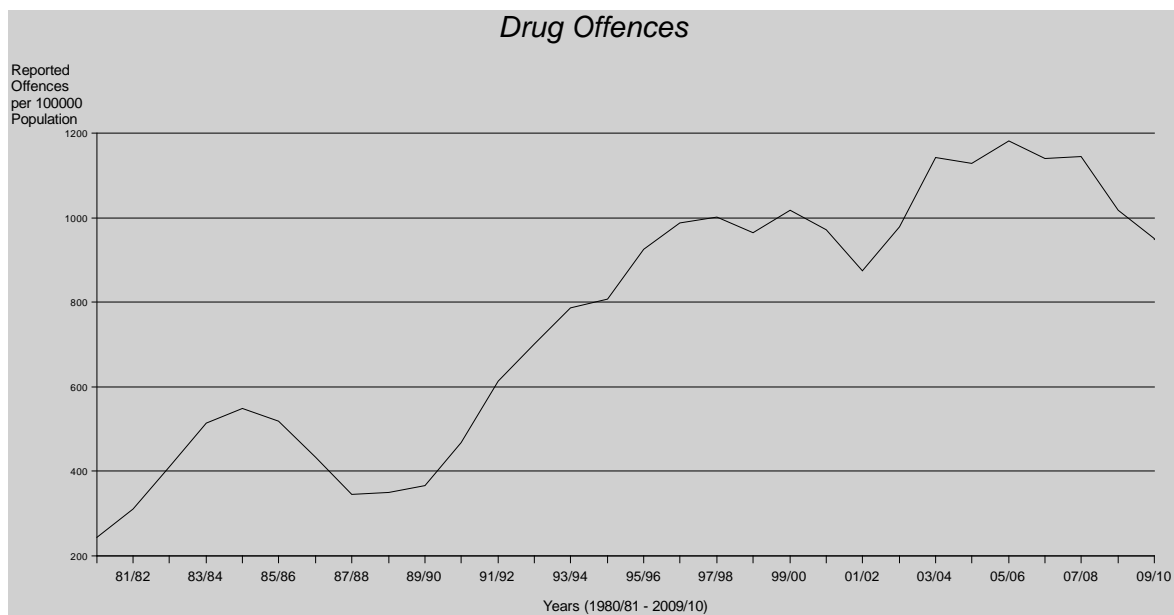

Apart from a period in the mid to late 1980s, possibly due to the reallocation of police resources resulting from the Fitzgerald Inquiry,

drug offences steadily increased up to 1999/00. The current period under review has recorded a decrease of 7% in the rate of drug offences.

# Annual Crime Trends

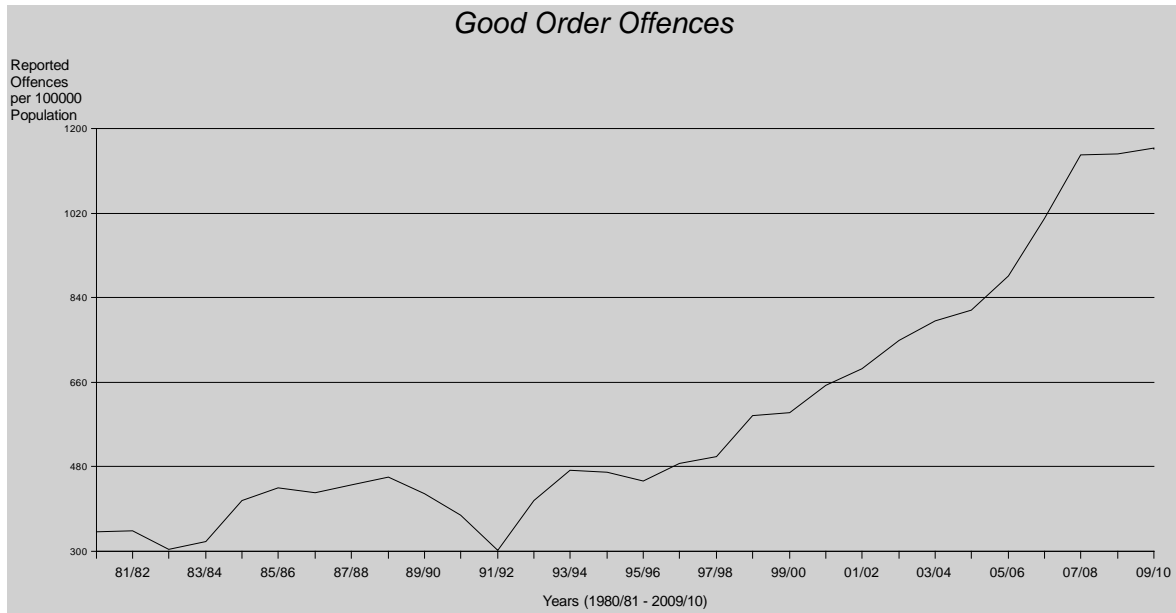

A dominant feature of the time series is the decrease in reported good order offences from 1988/89 to 1991/92 and the subsequent

increase following that period. Since 1995/96, good order offences have been steadily increasing and 2009/10 was consistent (increasing 1%).

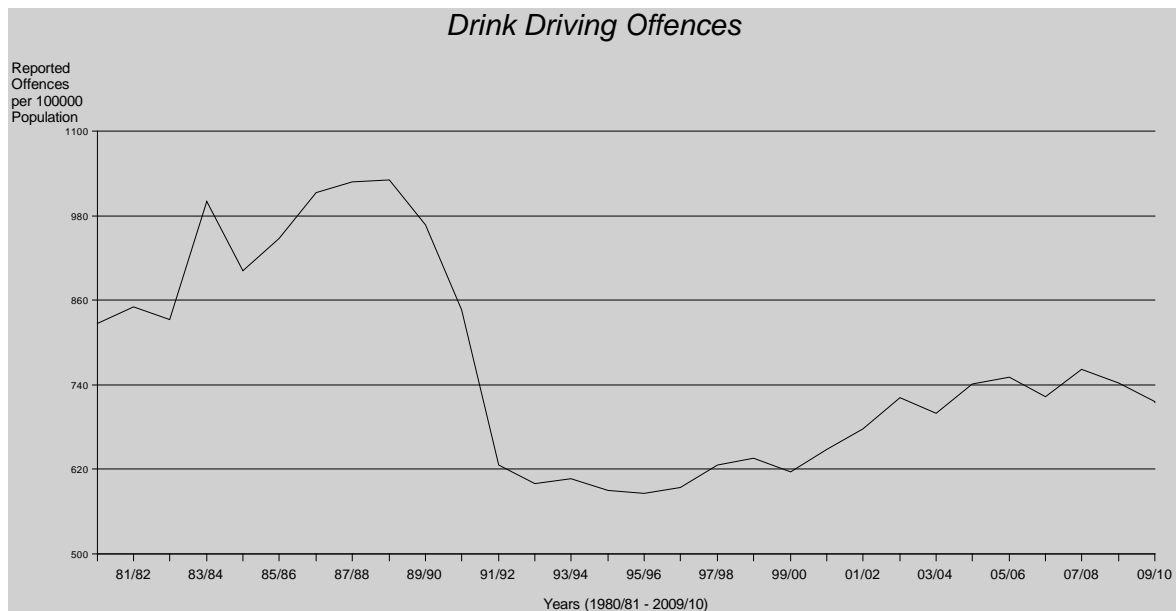

Analysis of the drink driving offence time series is difficult due to the many changes that have affected the overall trend (see Explanatory Notes, page 158). The graph above highlights the effectiveness of these initiatives as offences

have reduced and remained stable at around 600 offences per 100,000 persons from 1991/92 to 2000/01. In the current period drink driving offences recorded a 4% decrease.



# Regional Comparisons

The graphs in this section display changes in the rate of selected offences per 100,000 population from the 2008/09 to the 2009/10 financial years for Queensland Police Service regions.

The benefits of these graphs are twofold - the crime level of a region can be compared both with its own level in the previous financial year, and, secondly, with the crime levels of other regions. It should, however, be noted that each region faces unique policing issues. These graphs should

not, therefore, be used as a comparative measure of regional performance, but rather as a guide to crime trends and patterns across the State.

As with the rest of this Review, the offences per 100,000 persons calculations were performed using the Estimated Residential Population for 30 June each year, or a projection thereof, provided by the Australian Bureau of Statistics and the Office of Economic and Statistical Research, Queensland.

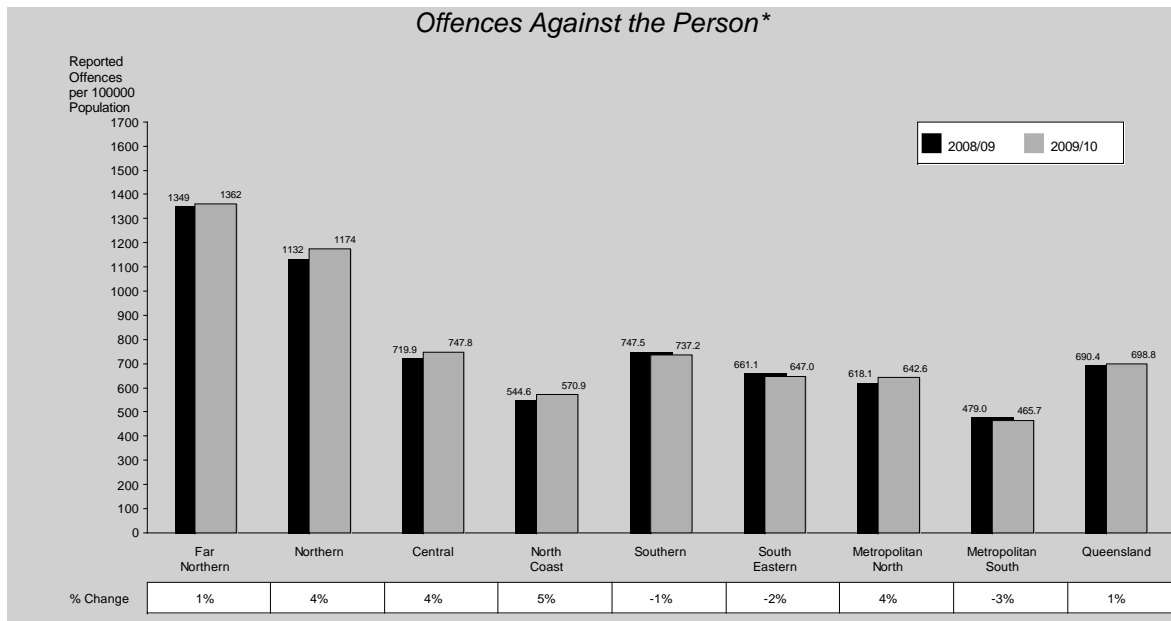

\* Although offences per 100,000 persons have been rounded to one decimal place, the actual rate was used to graph the data and calculate the percentage change between the two periods. Therefore, although the change values are correct, they may not appear so, particularly in the smaller volume offence categories.

# Regional Comparisons

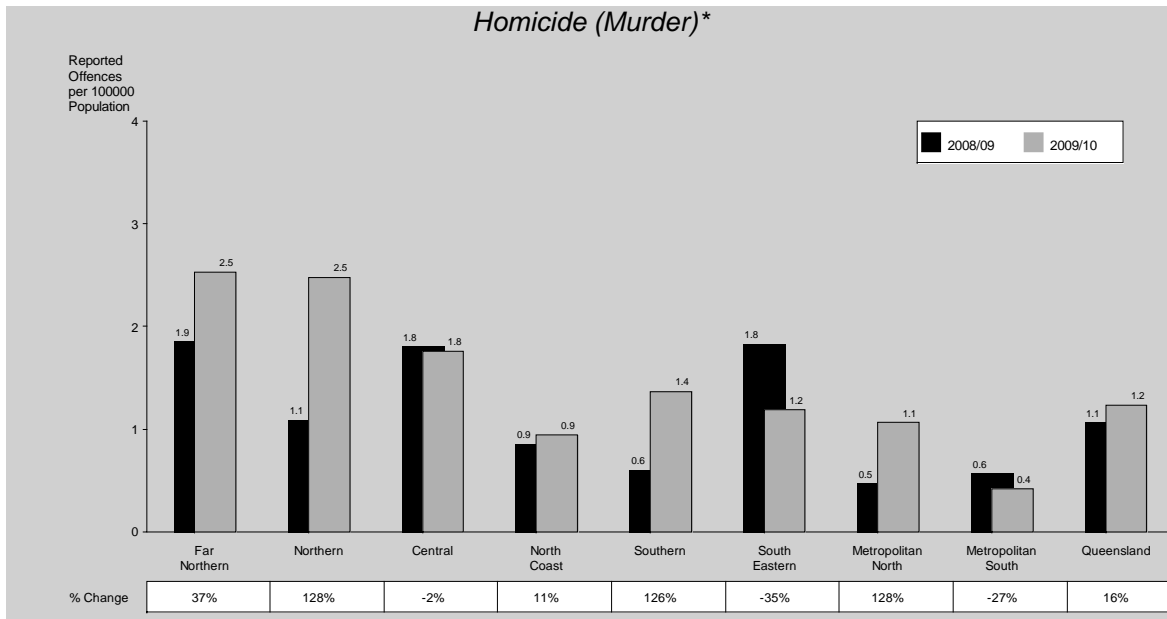

Homicide (murder) is a small volume offence and, as such, is subject to substantial fluctuations over areas and across time. Thus, caution should be exercised when using percentage changes as a measure of change from one year to the next. Metropolitan South Region recorded the lowest

rate while Far Northern and Northern Regions recorded the highest rates. The largest increases were recorded by Northern and Metropolitan North Regions and the greatest decrease was recorded by South Eastern Region.

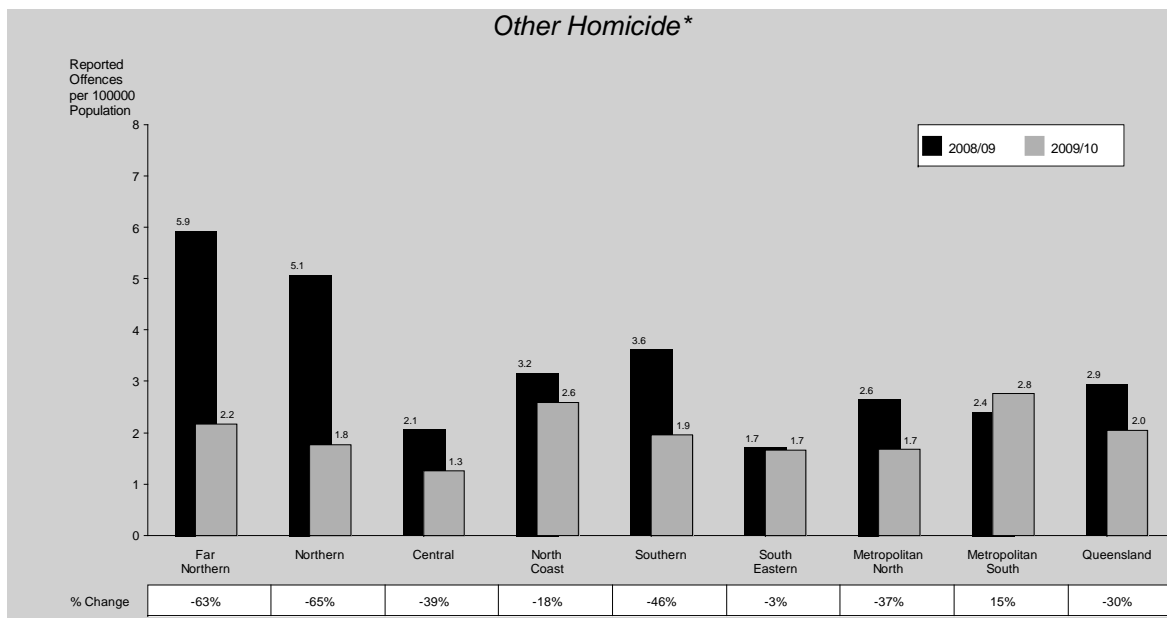

Other homicide is also a small volume offence category and, as such, is subject to marked fluctuations from one year to the next and from one area to the next. As with homicide (murder), caution should be exercised when using

percentage change as a measure of change from one year to the next. In 2009/10 Metropolitan South Region recorded the highest rate of other homicide while Central Region recorded the lowest.

\* Although offences per 100,000 persons have been rounded to one decimal place, the actual rate was used to graph the data and calculate the percentage change between the two periods. Therefore, although the change values are correct, they may not appear so, particularly in the smaller volume offence categories.

# Regional Comparisons

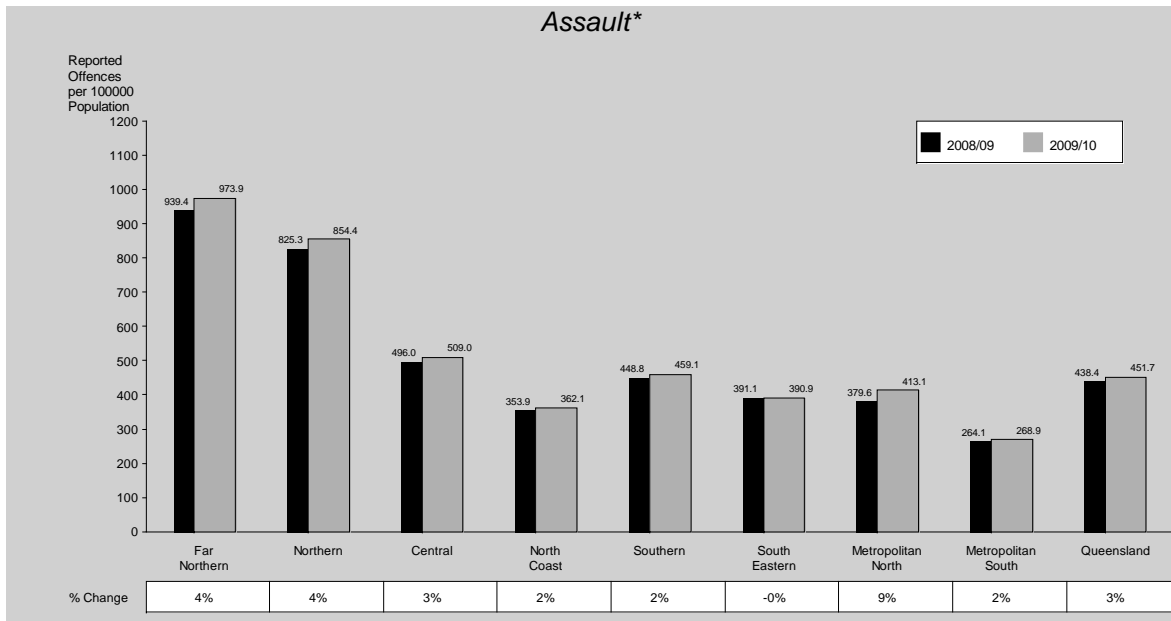

Far Northern and Northern Regions recorded higher rates than the remaining regions, all of which recorded similar assault rates in 2009/10.

Metropolitan South Region recorded the lowest rate while Metropolitan North Region recorded the largest increase.

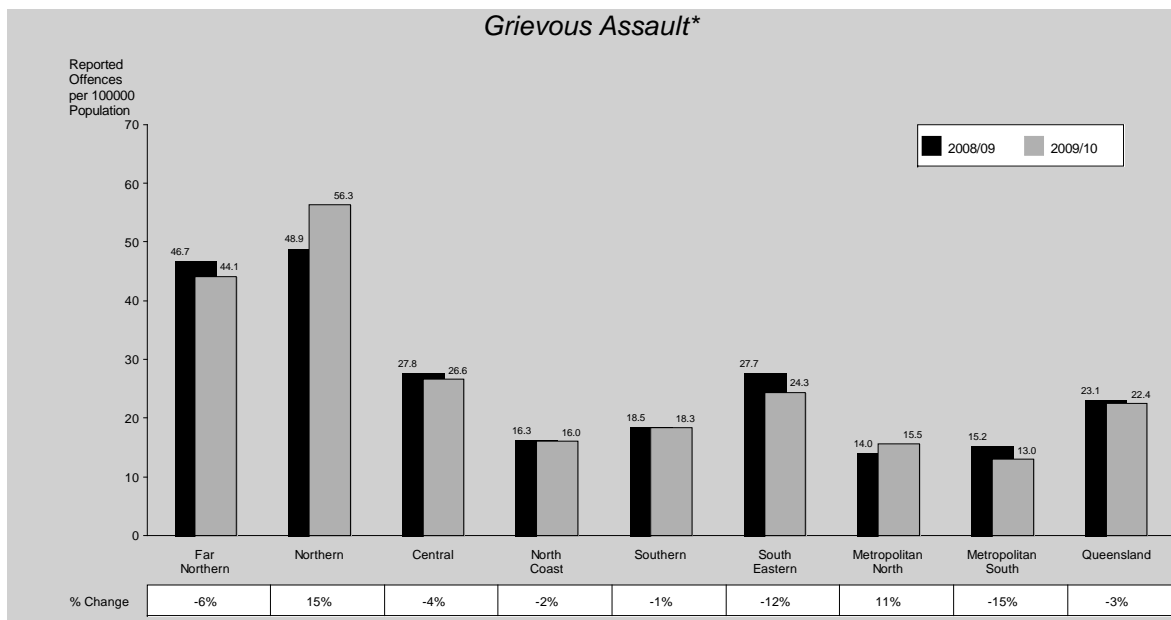

It should be noted this is a low volume offence category and, as such, is subject to marked fluctuations from one year to the next. Far Northern

and Northern Regions recorded the highest rates while Metropolitan South and Metropolitan North Regions recorded the lowest rate.

\* Although offences per 100,000 persons have been rounded to one decimal place, the actual rate was used to graph the data and calculate the percentage change between the two periods. Therefore, although the change values are correct, they may not appear so, particularly in the smaller volume offence categories.

# Regional Comparisons

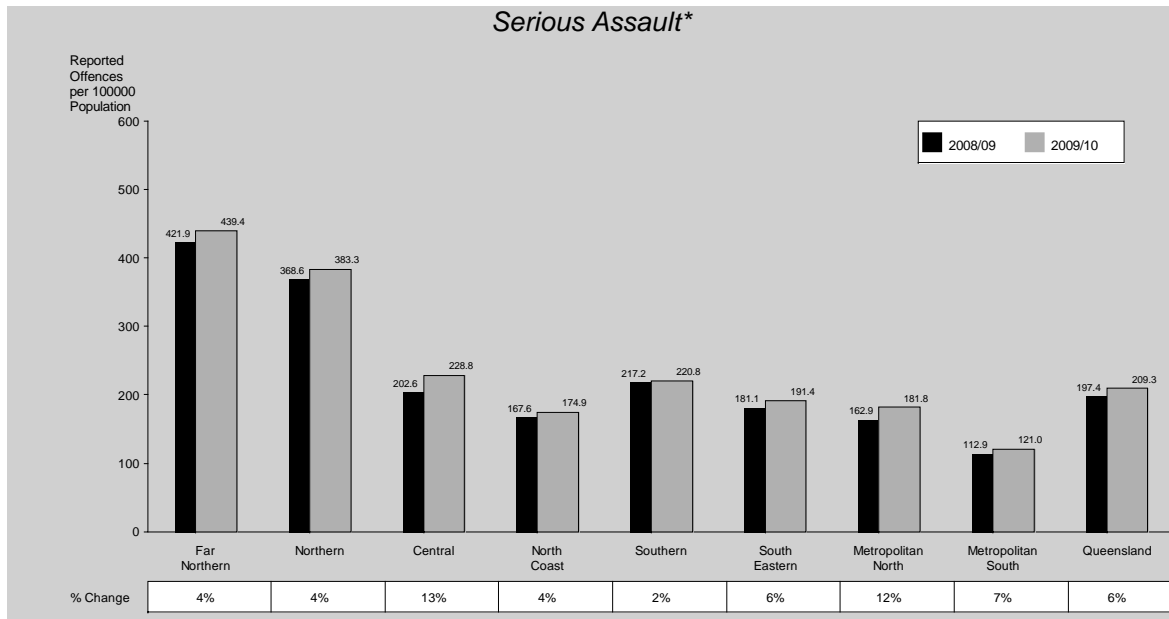

The largest increase in serious assaults occurred in Central Region. Far Northern and Northern Regions have the highest rates of serious assaults

in the State. Metropolitan South Region continues to record the lowest rate in the State.

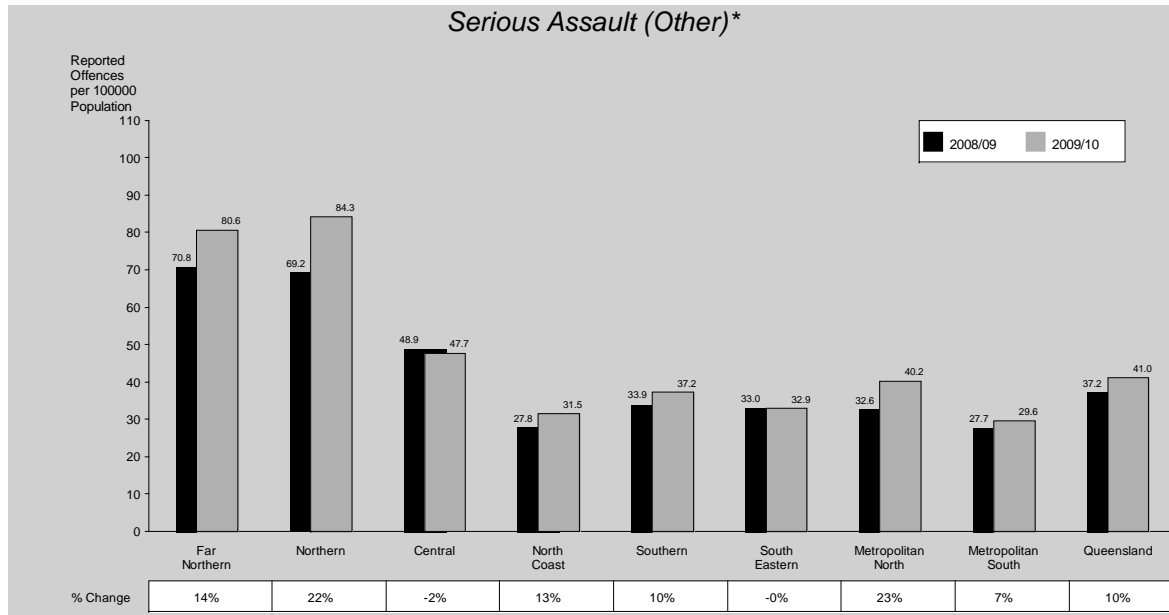

The northern part of the State continues to record the highest rates of serious assault (other) offences despite Metropolitan North Region recording the largest increase in the rate of

offences this year. Central Region recorded the largest decrease while Metropolitan South Region recorded the lowest rate for the current review period.

\* Although offences per 100,000 persons have been rounded to one decimal place, the actual rate was used to graph the data and calculate the percentage change between the two periods. Therefore, although the change values are correct, they may not appear so, particularly in the smaller volume offence categories.



# Regional Comparisons

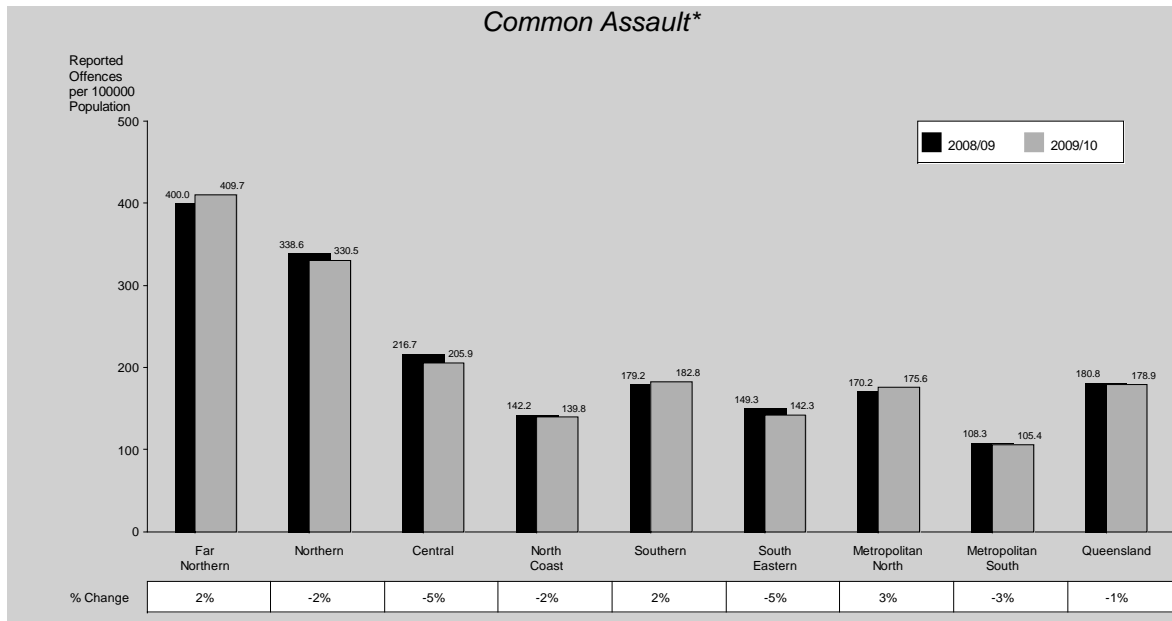

Central and South Eastern Regions recorded the largest decreases in common assault and Far Northern Region recorded the highest rate.

Decreases in common assault were recorded by five of the eight regions in 2009/10. Metropolitan South Region again recorded the lowest rate in the State.

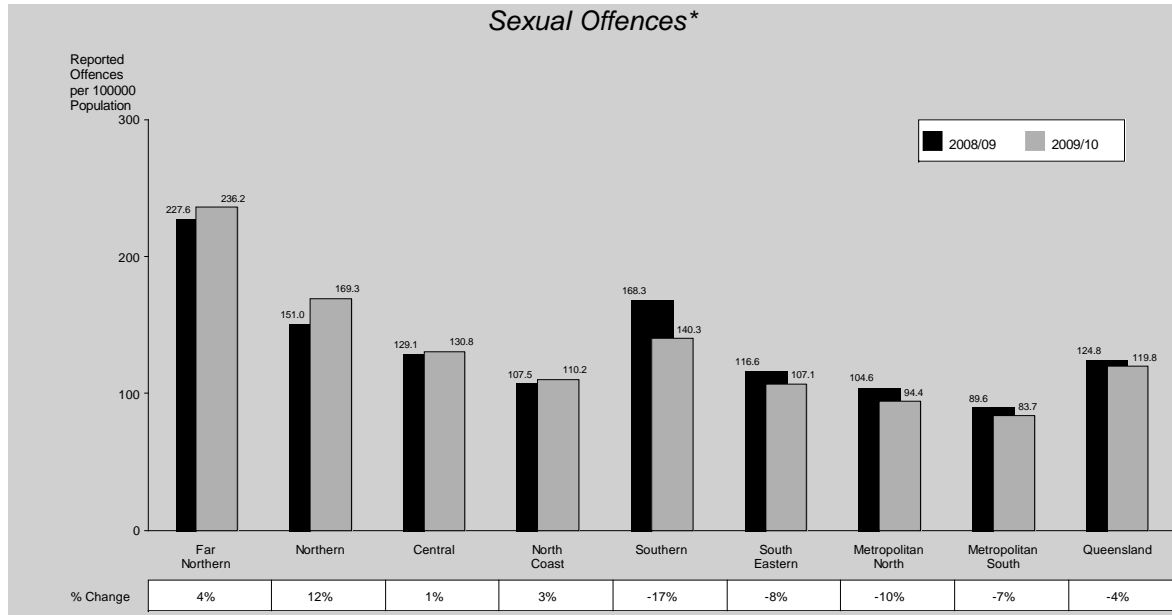

Far Northern Region recorded the highest rate of sexual offences whilst the lowest rate was recorded in Metropolitan South Region. Southern

Region recorded the greatest decrease and Northern Region recorded the largest increase.

\* Although offences per 100,000 persons have been rounded to one decimal place, the actual rate was used to graph the data and calculate the percentage change between the two periods. Therefore, although the change values are correct, they may not appear so, particularly in the smaller volume offence categories.

# Regional Comparisons

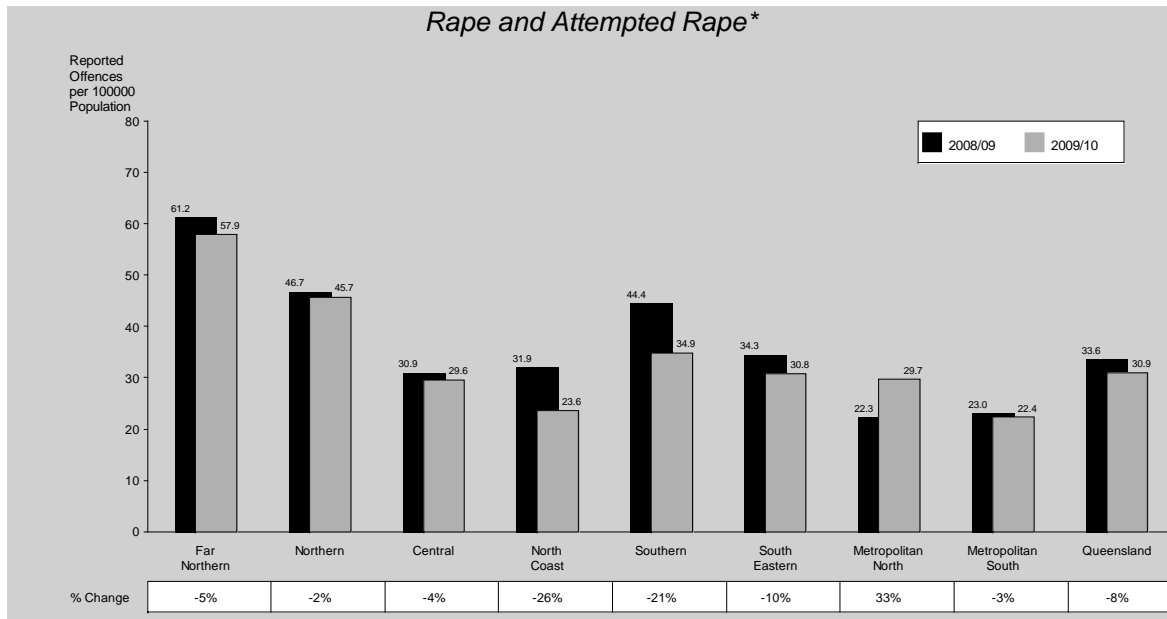

Decreases in rape and attempted rape offences were recorded by seven of the eight regions. However Queensland recorded an 8% decrease in the period under review. The highest rate was

recorded by Far Northern Region while the lowest rate of rape and attempted rape was recorded by Metropolitan South Region.

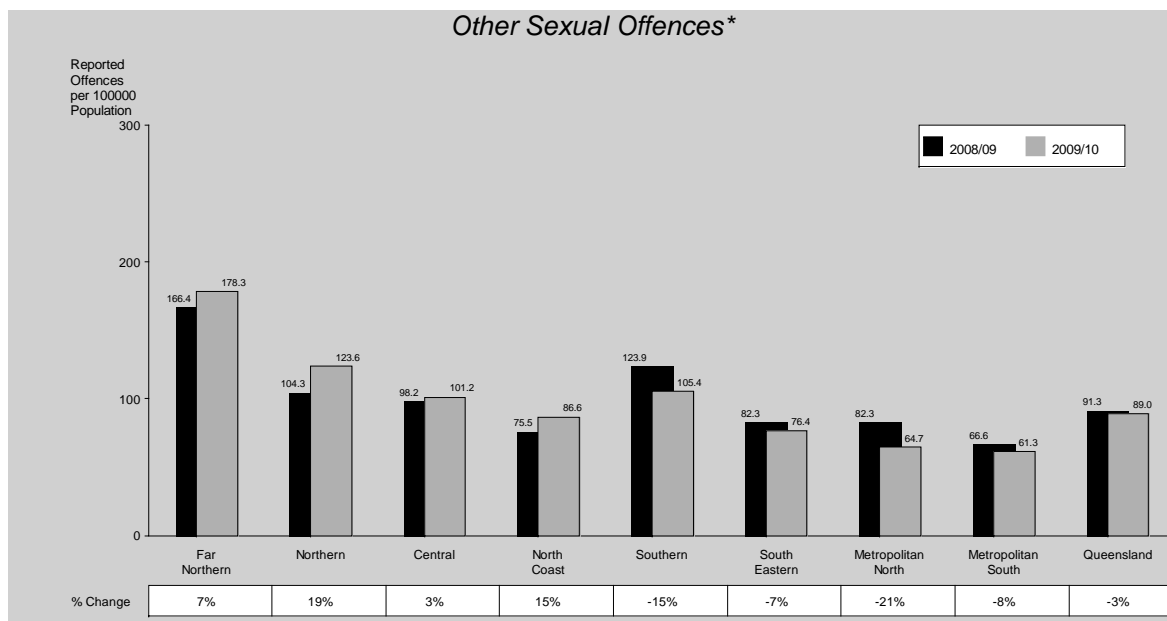

Northern Region recorded the largest increase and Metropolitan North Region recorded the greatest decrease in other sexual offences in 2009/10. The highest rate was recorded by Far Northern

Region whilst the lowest rate was recorded by Metropolitan South Region. The majority of offences recorded in this category were indecent treatment of children offences.

\* Although offences per 100,000 persons have been rounded to one decimal place, the actual rate was used to graph the data and calculate the percentage change between the two periods. Therefore, although the change values are correct, they may not appear so, particularly in the smaller volume offence categories.

# Regional Comparisons

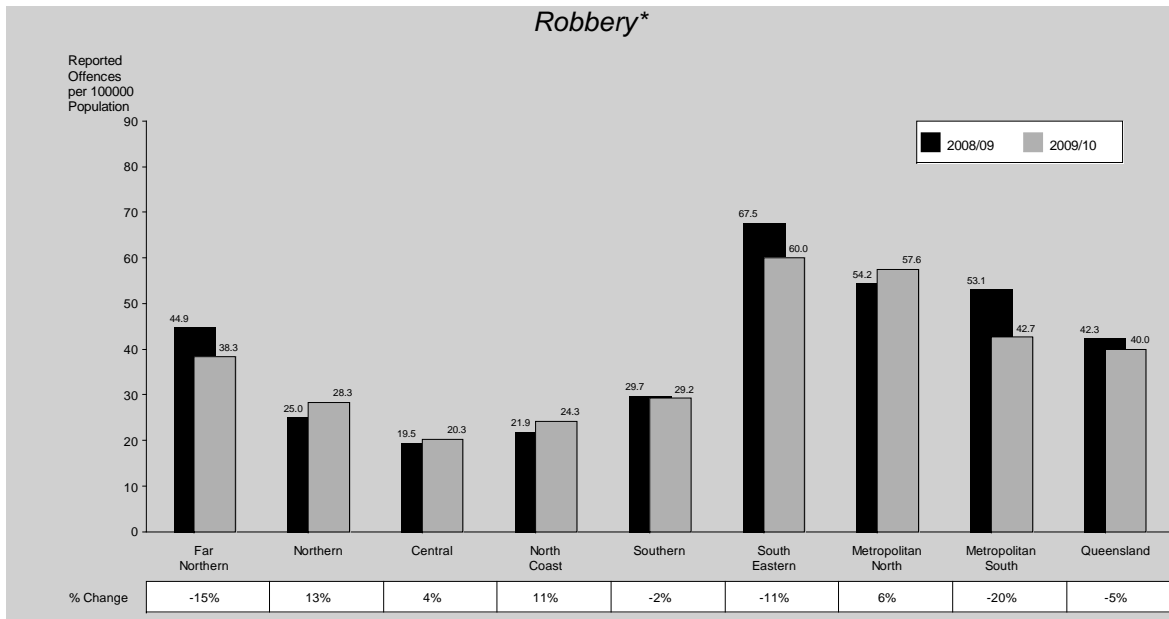

The south-east corner of the State typically records the highest rates of robbery and 2009/10 was no exception. South Eastern Region recorded the highest rate of 60 per 100,000 persons. Northern

Region recorded the largest increase whilst Metropolitan South Region recorded the greatest decrease.

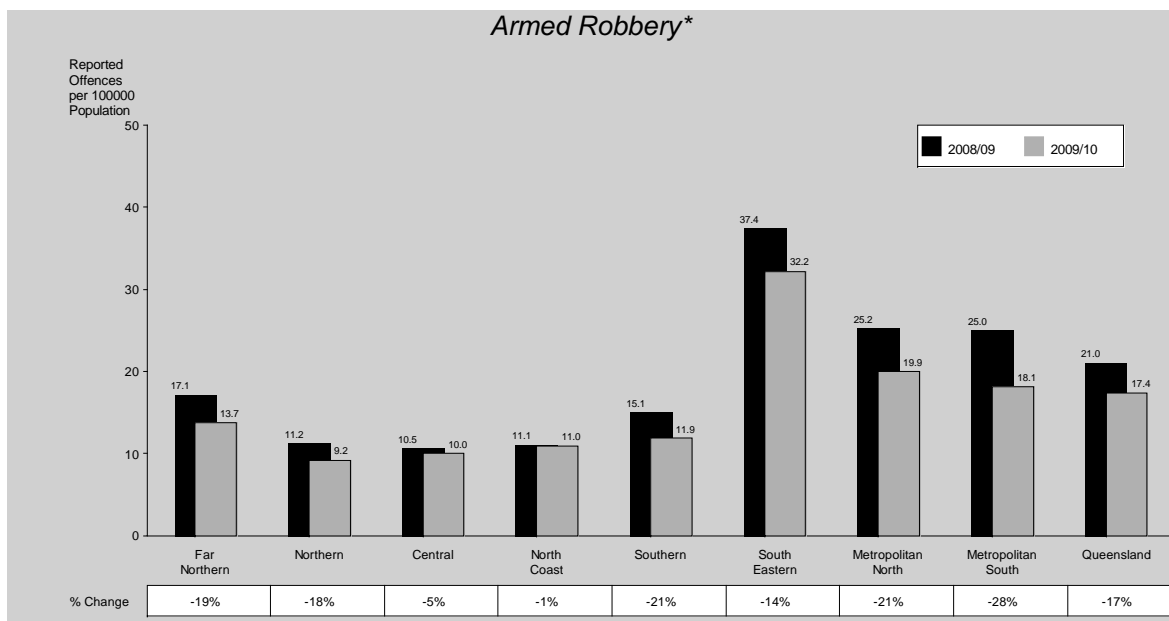

The south-east corner again recorded higher rates of armed robbery compared with the rest of the State. All eight regions recorded decreases in armed robbery offences with Metropolitan South

Region recording the greatest decrease. South Eastern Region recorded the highest rate while Northern Region recorded the lowest rate.

\* Although offences per 100,000 persons have been rounded to one decimal place, the actual rate was used to graph the data and calculate the percentage change between the two periods. Therefore, although the change values are correct, they may not appear so, particularly in the smaller volume offence categories.

# Regional Comparisons

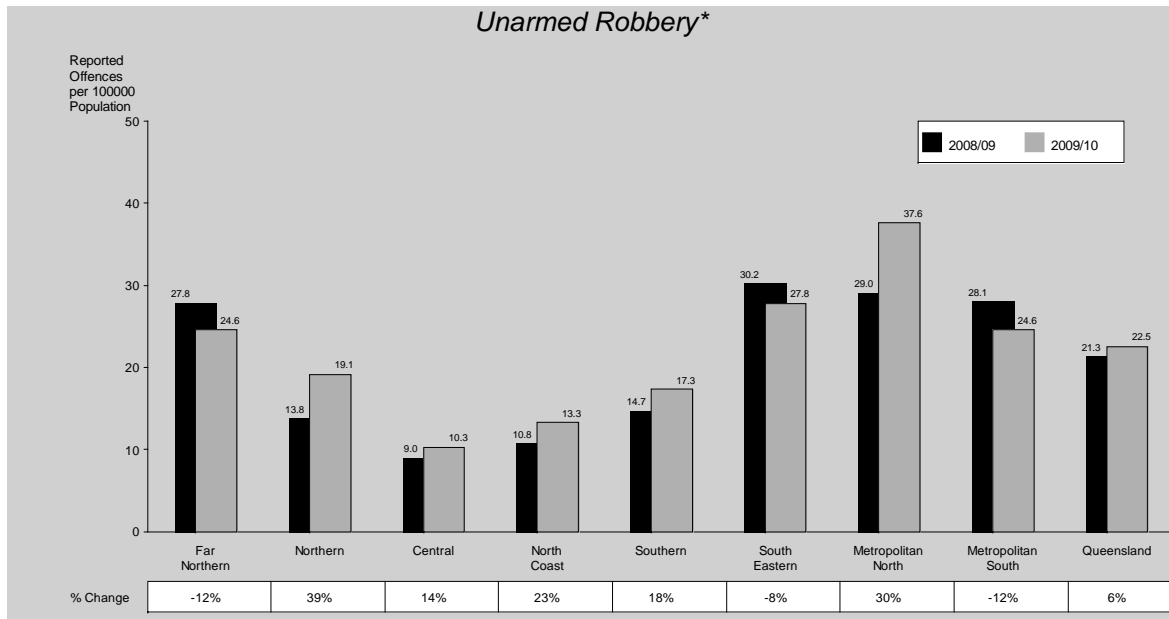

Metropolitan North Region recorded the highest rate of unarmed robbery and Central Region recorded the lowest. Northern Region recorded the greatest increase while Far Northern and

Metropolitan South Regions recorded the largest decrease for unarmed robbery offences in the period under review.

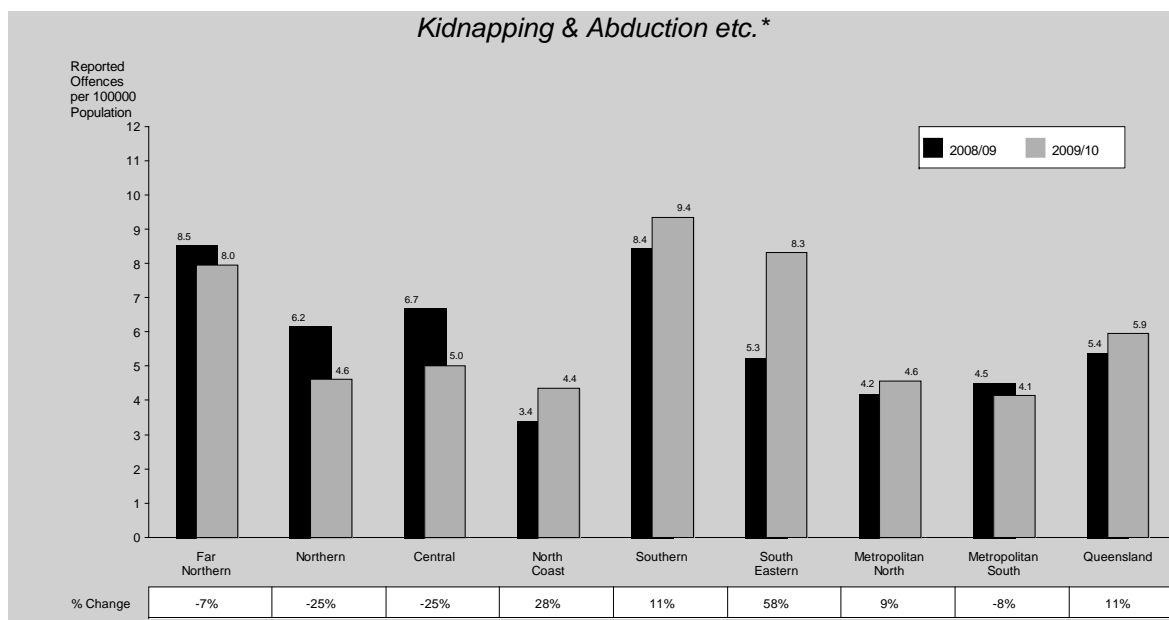

The highest rate of kidnapping and abduction etc. offences occurred in Southern Region despite South Eastern Region recording the largest increase.

Northern and Central Regions recorded the largest decreases (25%) while Metropolitan South Region recorded the lowest rate per 100,000 persons.

\* Although offences per 100,000 persons have been rounded to one decimal place, the actual rate was used to graph the data and calculate the percentage change between the two periods. Therefore, although the change values are correct, they may not appear so, particularly in the smaller volume offence categories.

# Regional Comparisons

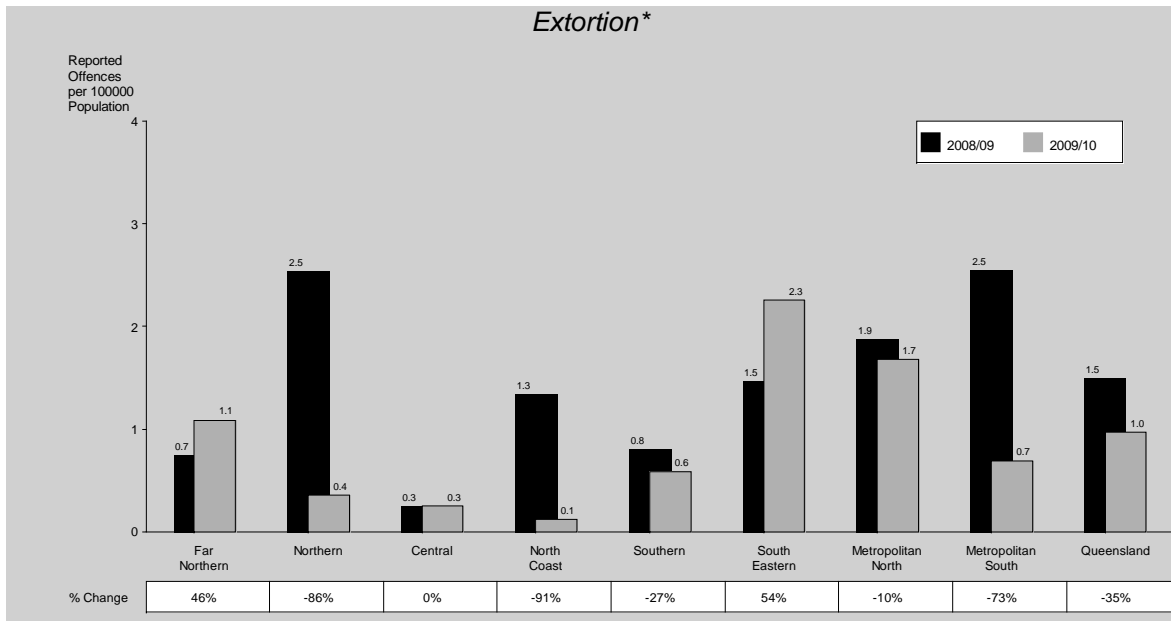

Extortion is a low volume offence category and is, therefore, subject to marked fluctuations from area to area and from one year to the next. In 2009/10, only Far Northern and South Eastern Regions recorded increases in extortion offences.

North Coast and Northern Regions recorded the largest decrease (91% and 86% respectively). The highest rate was recorded by South Eastern Region while the lowest rate was recorded by North Coast Region.

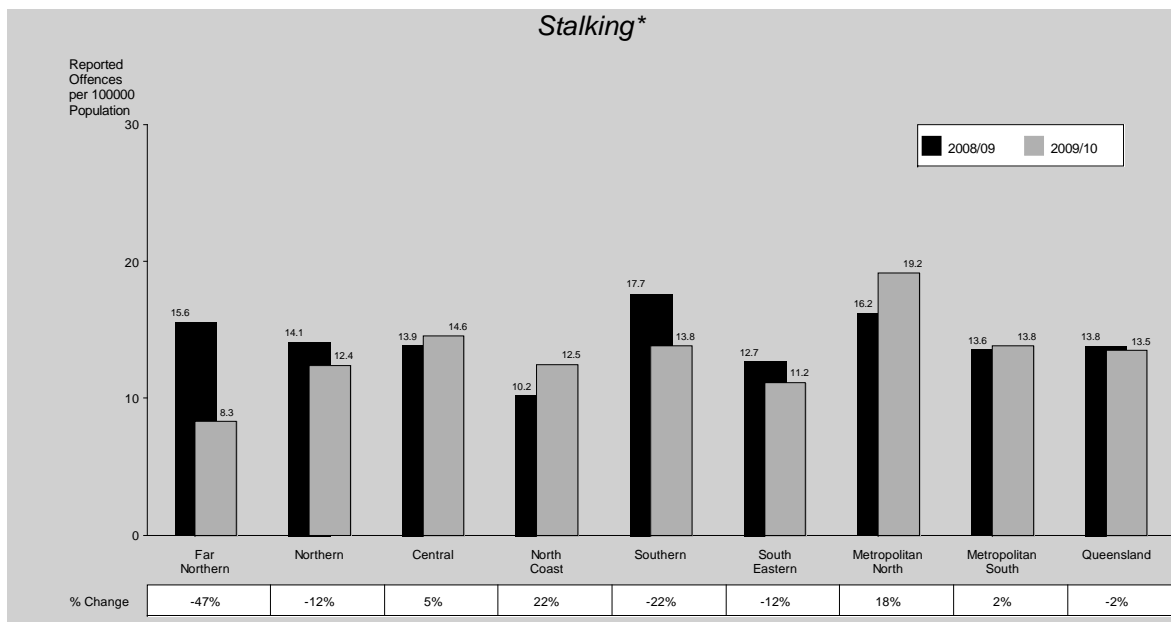

Four of the eight regions recorded an increase in stalking offences the largest of which was a 22% increase in North Coast Region. Metropolitan

North Region recorded the highest rate while the lowest rate occurred in Far Northern Region.

\* Although offences per 100,000 persons have been rounded to one decimal place, the actual rate was used to graph the data and calculate the percentage change between the two periods. Therefore, although the change values are correct, they may not appear so, particularly in the smaller volume offence categories.

# Regional Comparisons

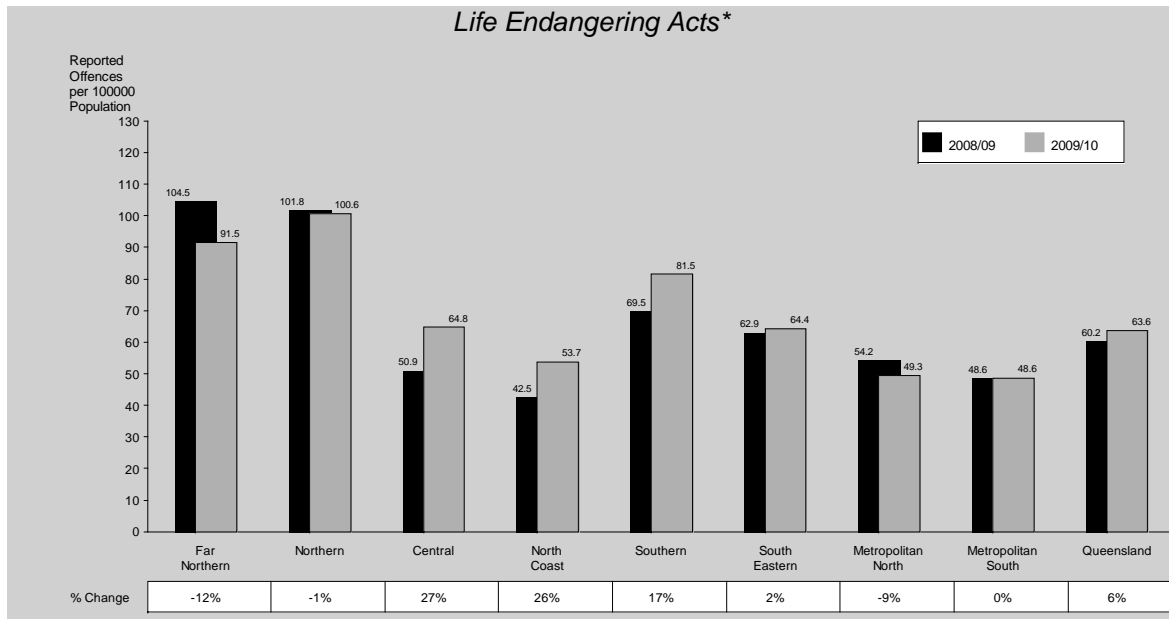

Northern Region recorded the highest rate of life endangering acts offences and Metropolitan South Region recorded the lowest rate. The largest

increase of 27% occurred in Central Region whilst Far Northern Region recorded the greatest decrease in the 2009/10 period.

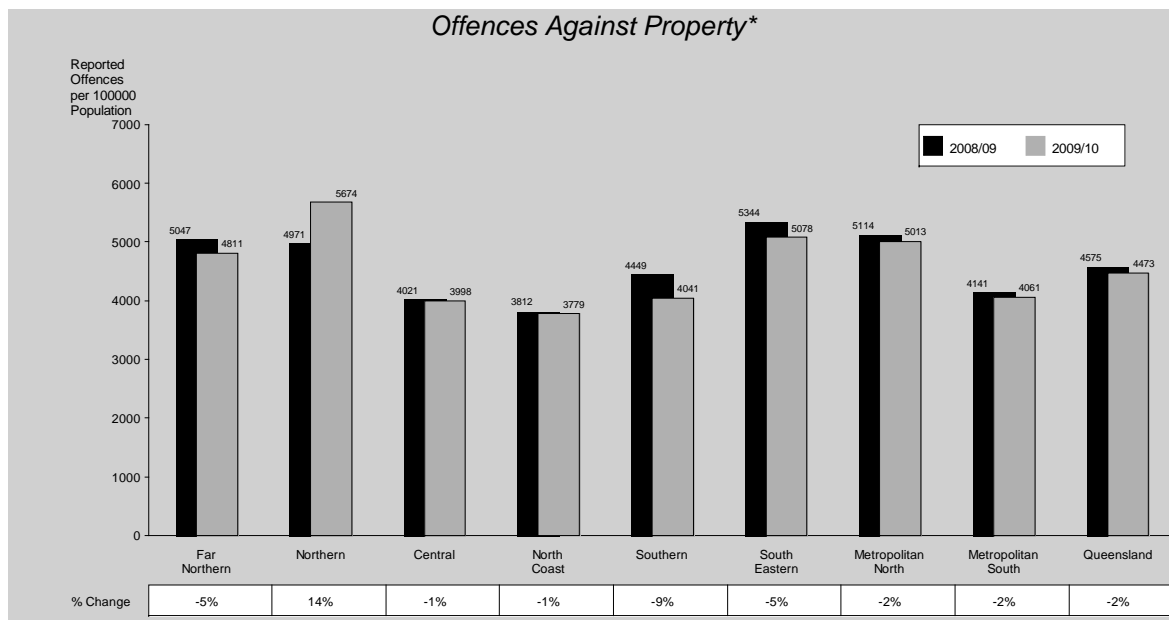

Northern Region was the only region to record an increase in total offences against property which also resulted in this region recording the highest

rate for the 2009/10 period. Southern Region recorded the largest decrease while North Coast Region recorded the lowest rate.

\* Although offences per 100,000 persons have been rounded to one decimal place, the actual rate was used to graph the data and calculate the percentage change between the two periods. Therefore, although the change values are correct, they may not appear so, particularly in the smaller volume offence categories.

# Regional Comparisons

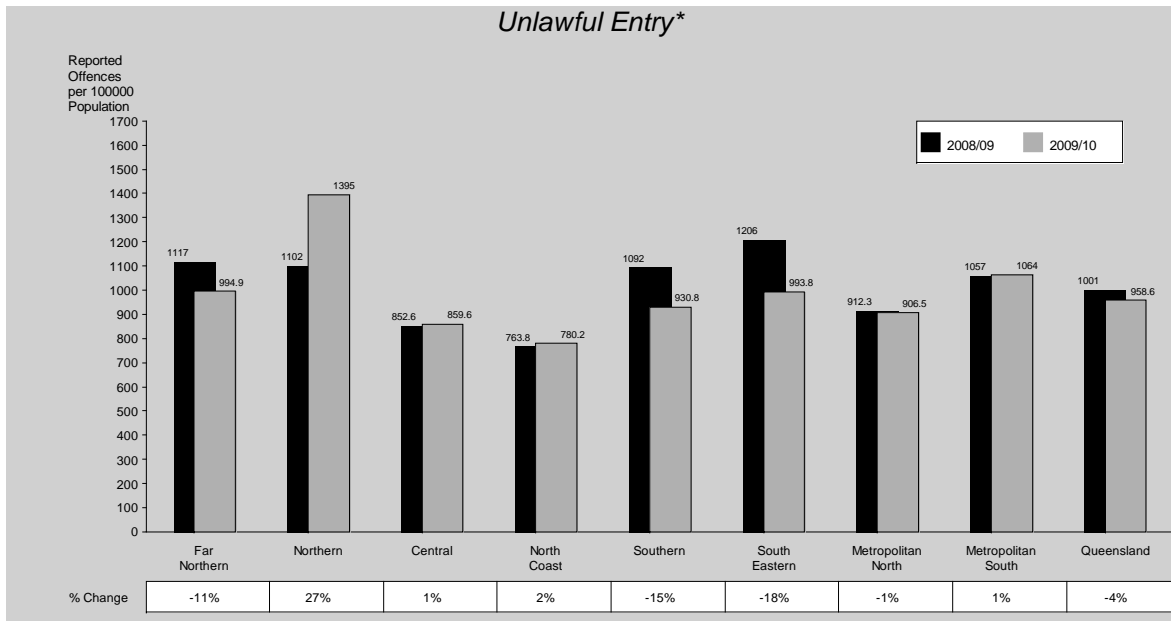

Unlawful entry tends to dominate the offences against property aggregate as is evidenced by the similarity in the distribution of property crime. Four of the eight regions recorded decreases in the current year. Northern Region recorded the largest

increase which resulted in recording the highest rate. The lowest rate occurred in North Coast Region while the largest decrease was recorded by South Eastern Region.

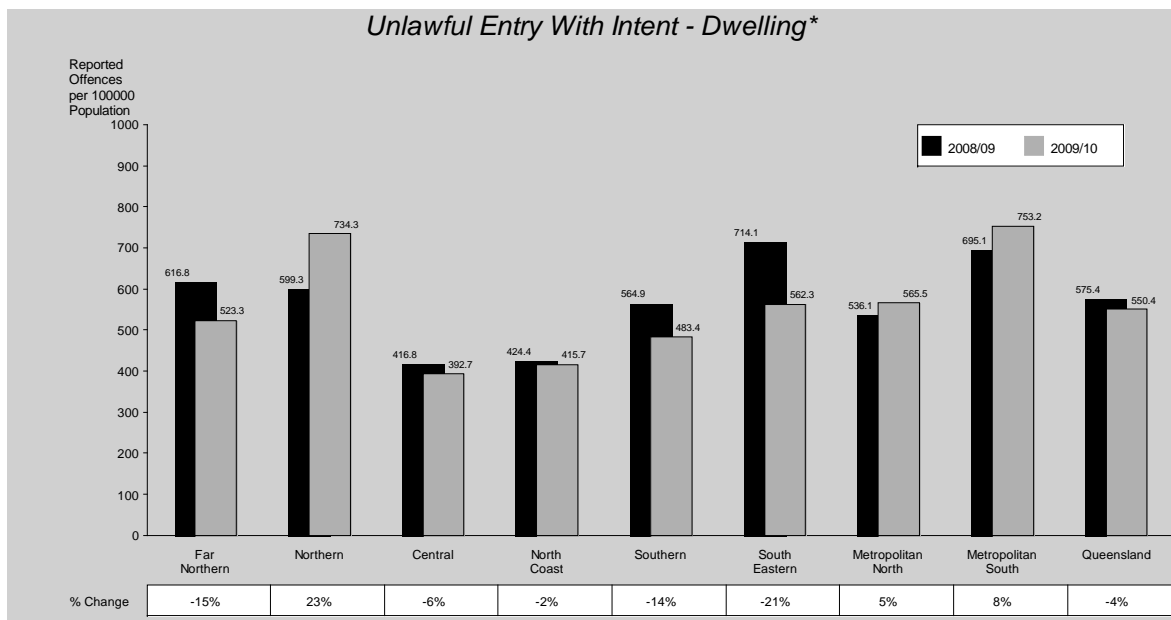

The largest increase in the rate of unlawful entry - dwellings, occurred in Northern Region. The lowest rate in the State occurred in Central Region, while

the highest rate was recorded by Metropolitan South Region. South Eastern Region recorded the largest decrease over the last financial year.

\* Although offences per 100,000 persons have been rounded to one decimal place, the actual rate was used to graph the data and calculate the percentage change between the two periods. Therefore, although the change values are correct, they may not appear so, particularly in the smaller volume offence categories.

# Regional Comparisons

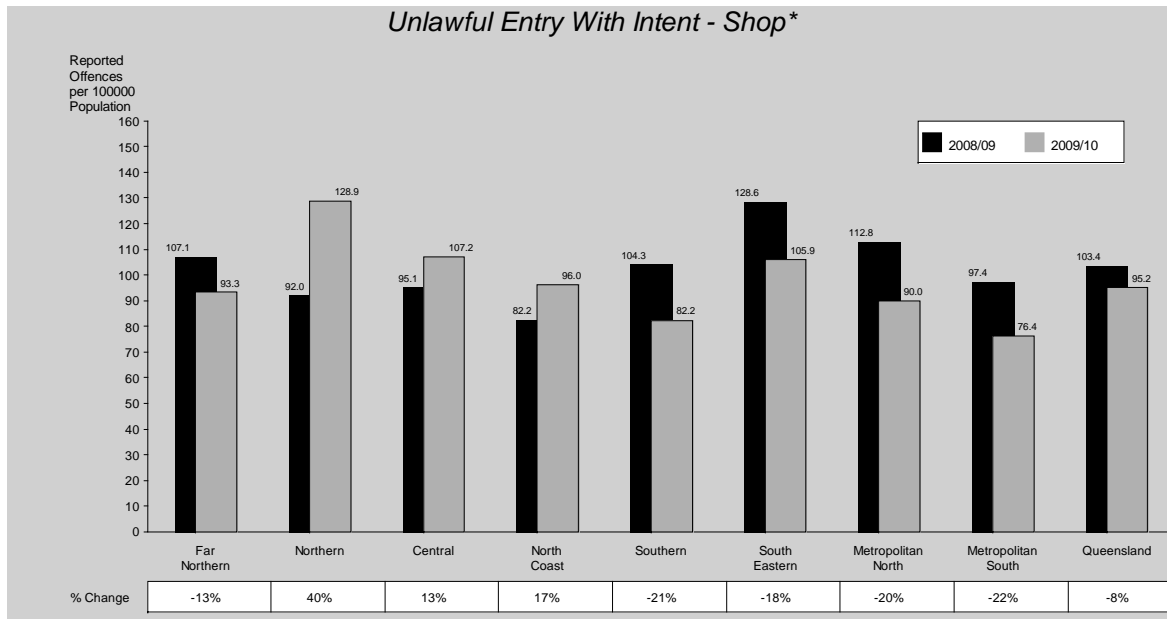

Metropolitan South Region recorded the largest decrease and the lowest rate for unlawful entry – shops offences. The highest rate was recorded by

Northern Region which also recorded the largest increase.

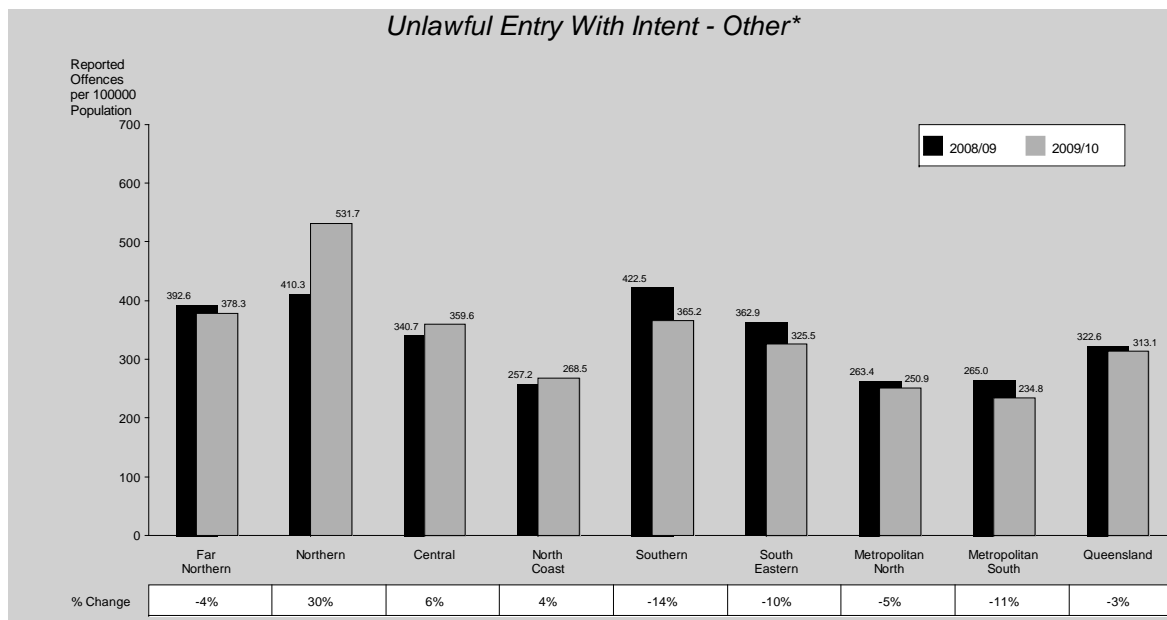

Five of the eight regions recorded decreases in unlawful entry - other premises offences which attributed to Queensland recording a 3% decrease when comparing 2009/10 with the previous year.

Northern Region recorded the highest rate (532 offences per 100,000 persons) while Metropolitan South Region recorded the lowest rate (235 offences per 100,000 persons).

\* Although offences per 100,000 persons have been rounded to one decimal place, the actual rate was used to graph the data and calculate the percentage change between the two periods. Therefore, although the change values are correct, they may not appear so, particularly in the smaller volume offence categories.



# Regional Comparisons

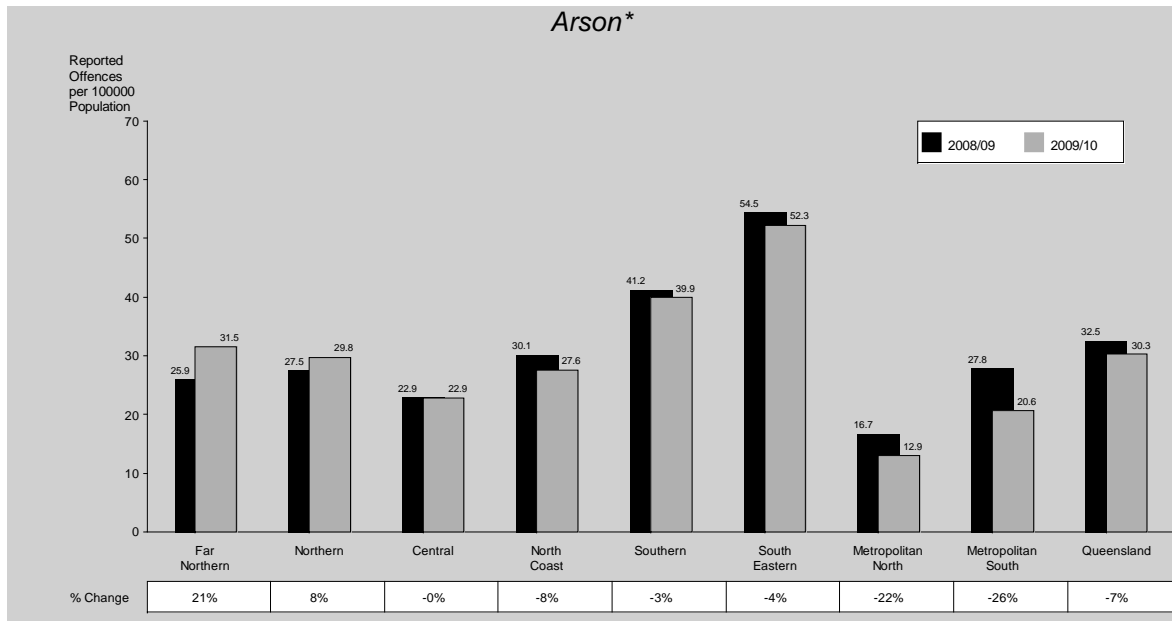

Six regions recorded decreases in the rate of arson offences this year. Metropolitan South Region recorded the largest decrease and Far

Northern Region recorded the greatest increase. Metropolitan North recorded the lowest rate while South Eastern Region recorded the highest rate.

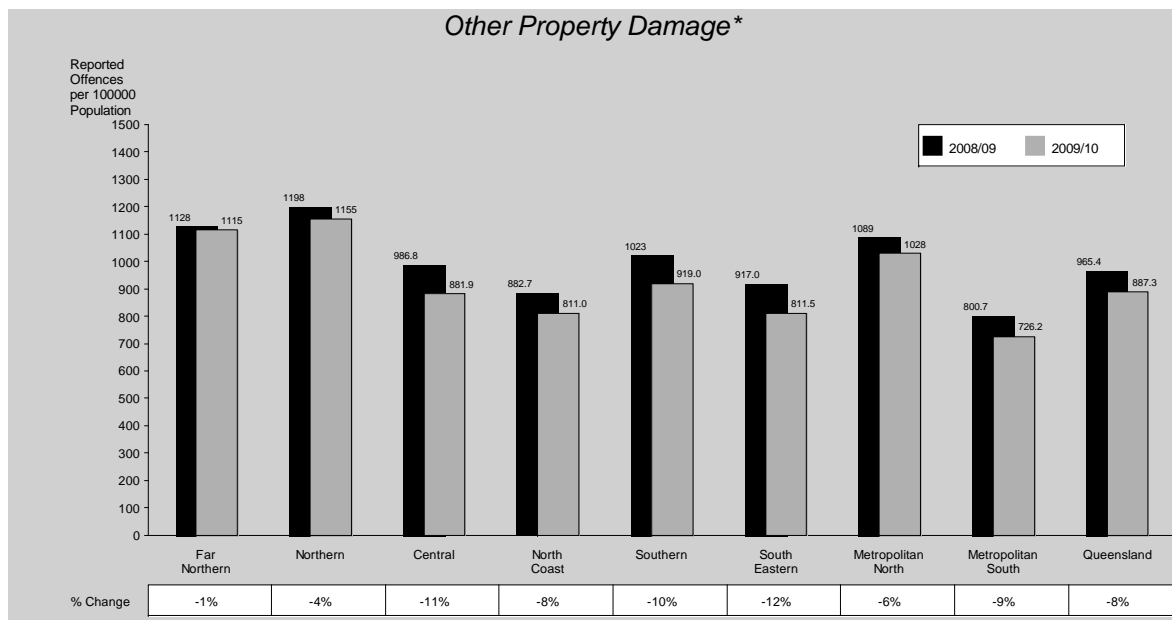

Decreases in all eight regions resulted in the State recording an 8% drop when comparing other property damage offences over the 2008/09 and 2009/10 periods. The lowest rate was recorded by

Metropolitan South Region. The largest decrease was recorded by South Eastern Region while the highest rate was recorded by Northern Region.

\* Although offences per 100,000 persons have been rounded to one decimal place, the actual rate was used to graph the data and calculate the percentage change between the two periods. Therefore, although the change values are correct, they may not appear so, particularly in the smaller volume offence categories.

# Regional Comparisons

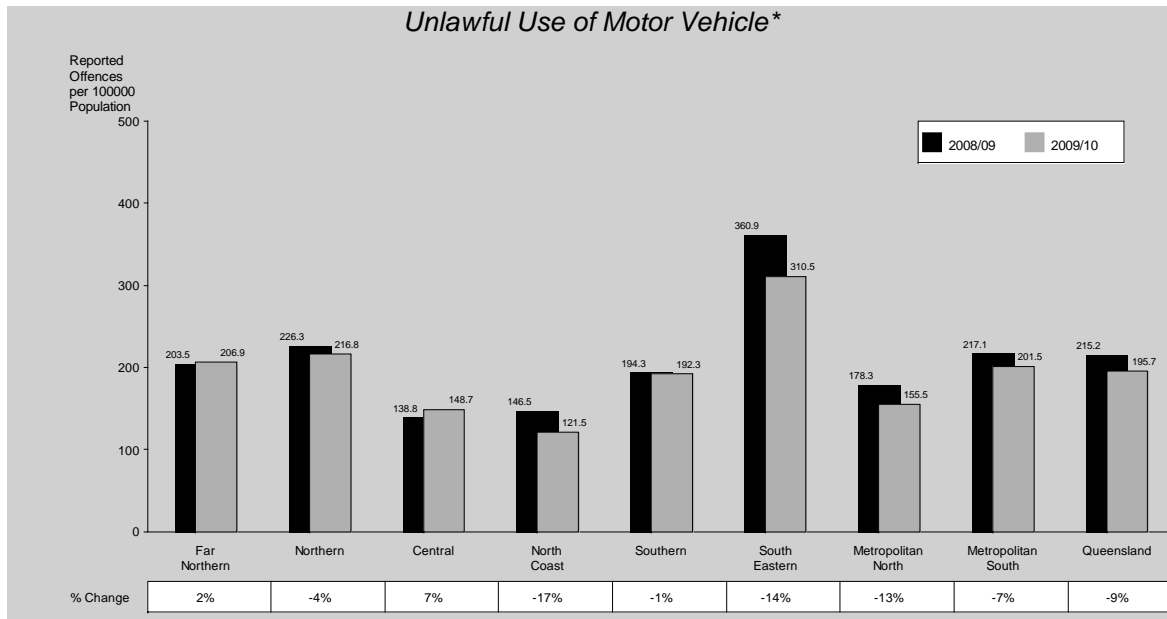

Rates of unlawful use of motor vehicles are traditionally highest in the South Eastern Region of the State as was the case in 2009/10 despite decreases in this area. In fact, all regions except

two recorded decreases which resulted in a decrease for the State as a whole. North Coast Region recorded the lowest rate and the largest decrease in the period under review.

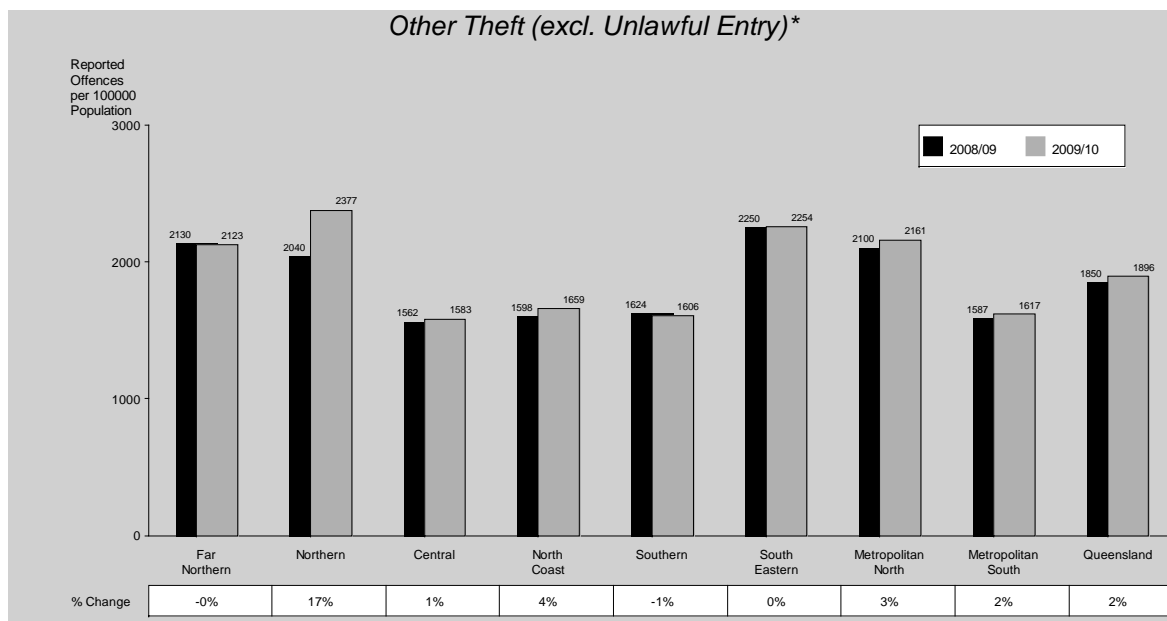

During 2009/10, six out of eight regions recorded increases in other theft (excl. unlawful entry) offences, resulting in a 2% increase recorded by Queensland overall. The highest rate of other theft

occurred in Northern Region which also recorded the largest increase. Central Region recorded the lowest rate while Southern Region recorded the greatest decrease.

\* Although offences per 100,000 persons have been rounded to one decimal place, the actual rate was used to graph the data and calculate the percentage change between the two periods. Therefore, although the change values are correct, they may not appear so, particularly in the smaller volume offence categories.

# Regional Comparisons

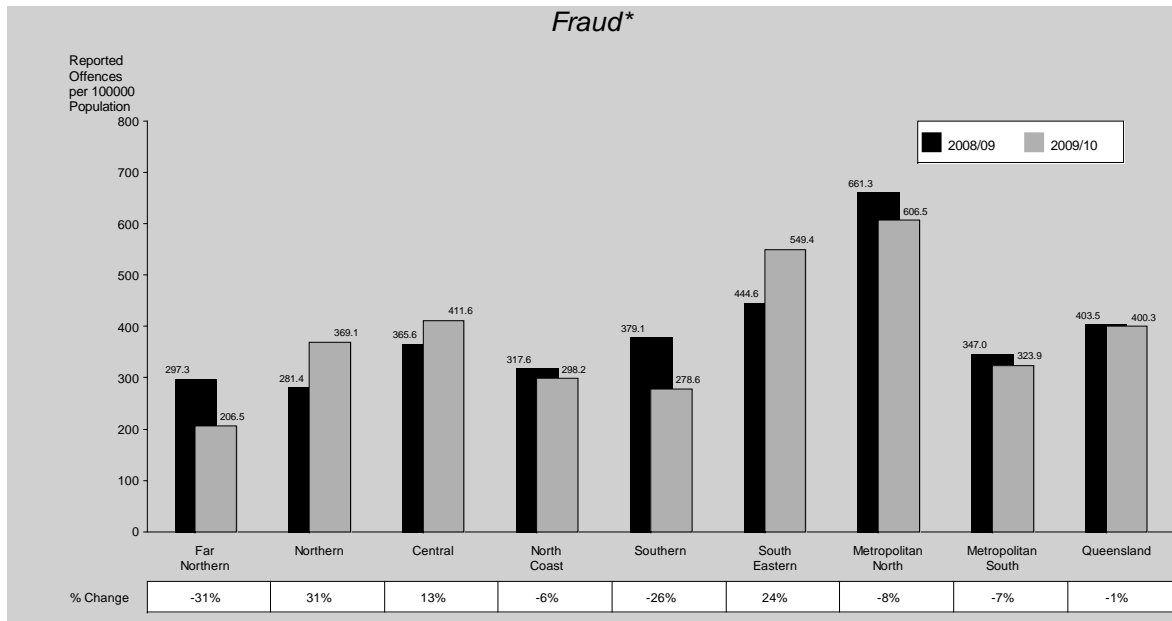

Metropolitan North Region recorded the highest rate of fraud offences in 2009/10. The largest decrease was recorded by Far Northern Region

which also recorded the lowest rate. Northern Region recorded the largest increase.

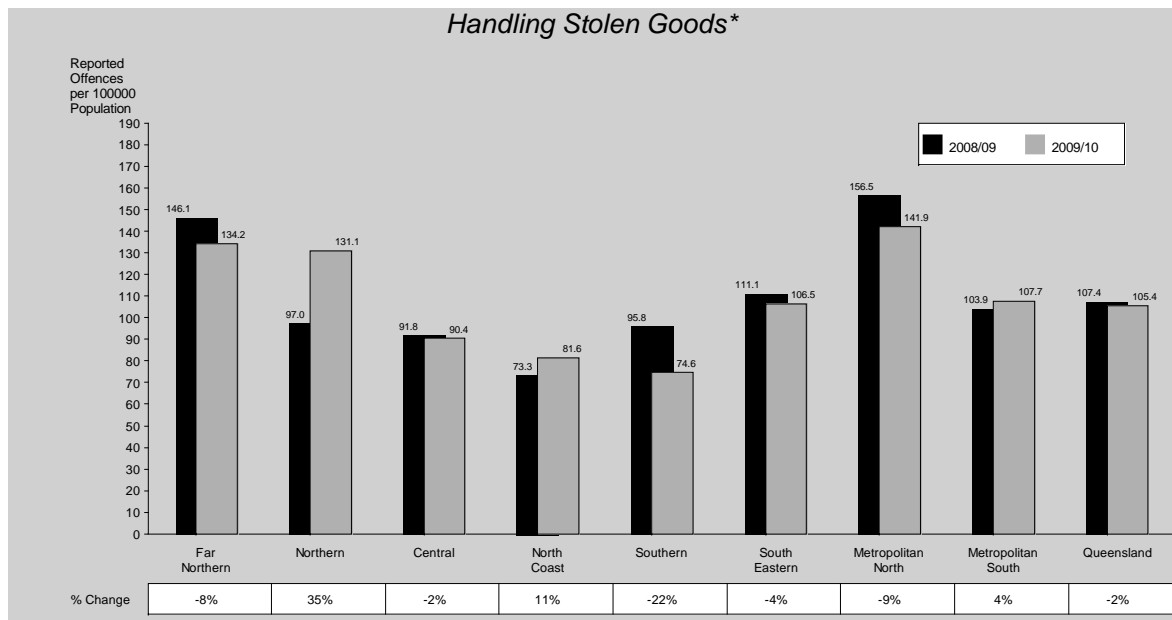

Five of the eight regions recorded decreases in handling stolen goods offences, which resulted in a 2% decrease for the State in the period under review. Metropolitan North Region recorded the highest rate in the State (142 offences per

100,000 persons) and Northern Region recorded the largest increase. Southern Region recorded the greatest decrease (22%) and therefore recorded the lowest rate.

\* Although offences per 100,000 persons have been rounded to one decimal place, the actual rate was used to graph the data and calculate the percentage change between the two periods. Therefore, although the change values are correct, they may not appear so, particularly in the smaller volume offence categories.

# Regional Comparisons

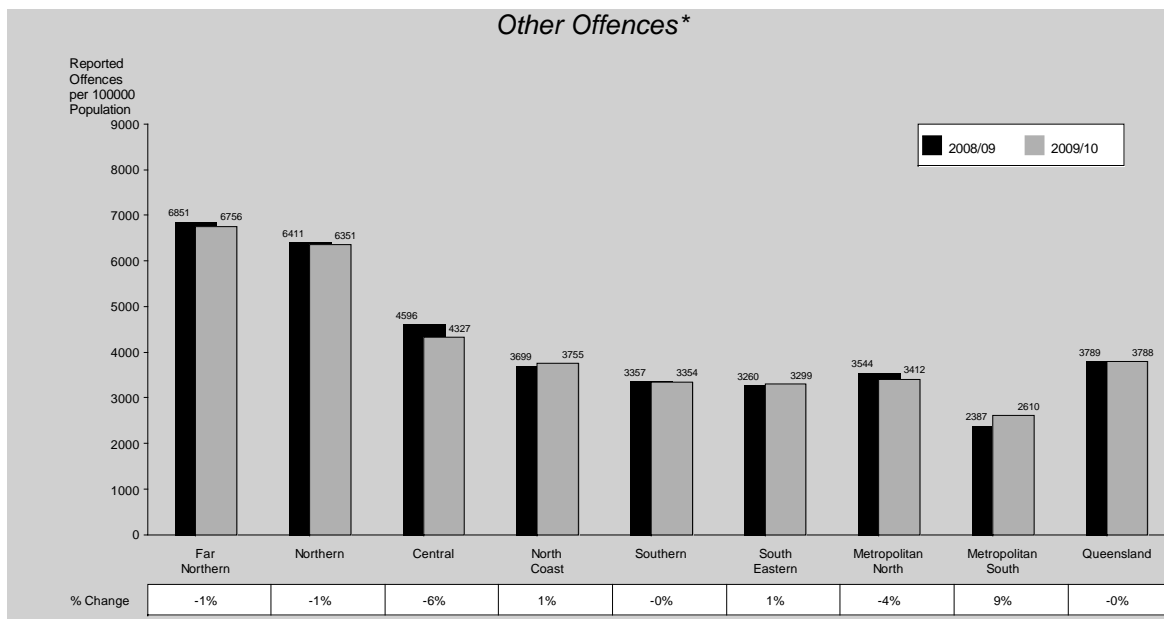

Other offences are traditionally highest in the northern part of the State and 2009/10 was consistent with previous years. In fact, for the twelfth consecutive year, Far Northern Region recorded the highest rate. Similarly, Metropolitan

South recorded the lowest rate for the twelfth year running. The largest increase was recorded by Metropolitan South Region while the greatest decrease was recorded by Central Region.

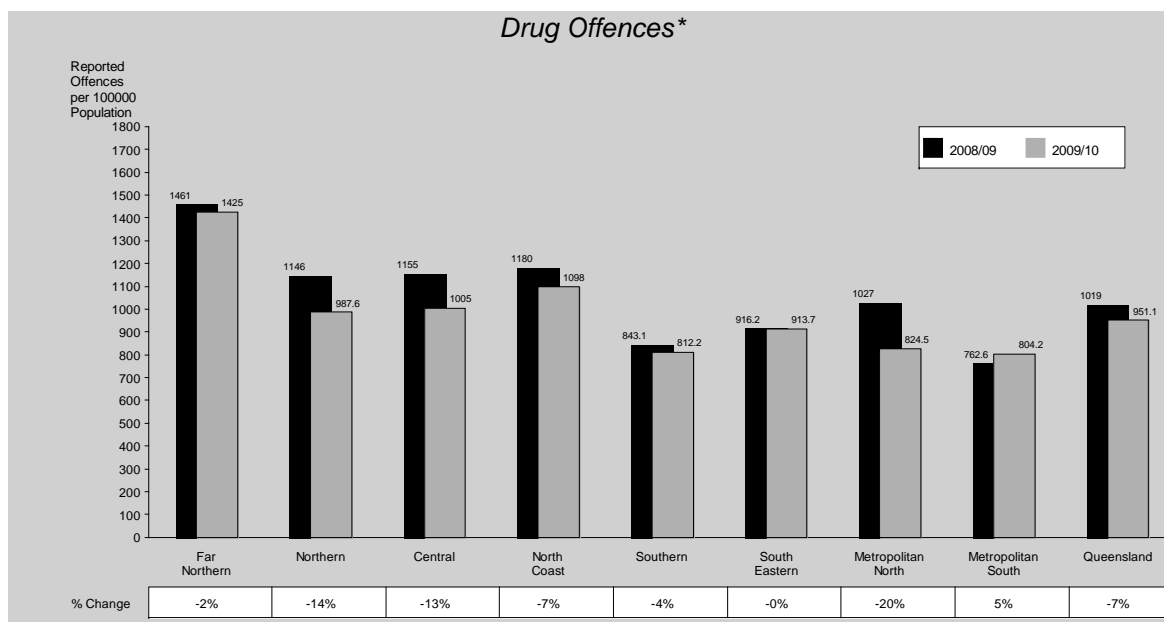

This year, the highest rate of drug offences was recorded by Far Northern Region while Metropolitan South Region recorded the lowest

rate. Metropolitan North Region recorded the largest decrease, while the only increase was recorded in Metropolitan South Region.

\* Although offences per 100,000 persons have been rounded to one decimal place, the actual rate was used to graph the data and calculate the percentage change between the two periods. Therefore, although the change values are correct, they may not appear so, particularly in the smaller volume offence categories.

# Regional Comparisons

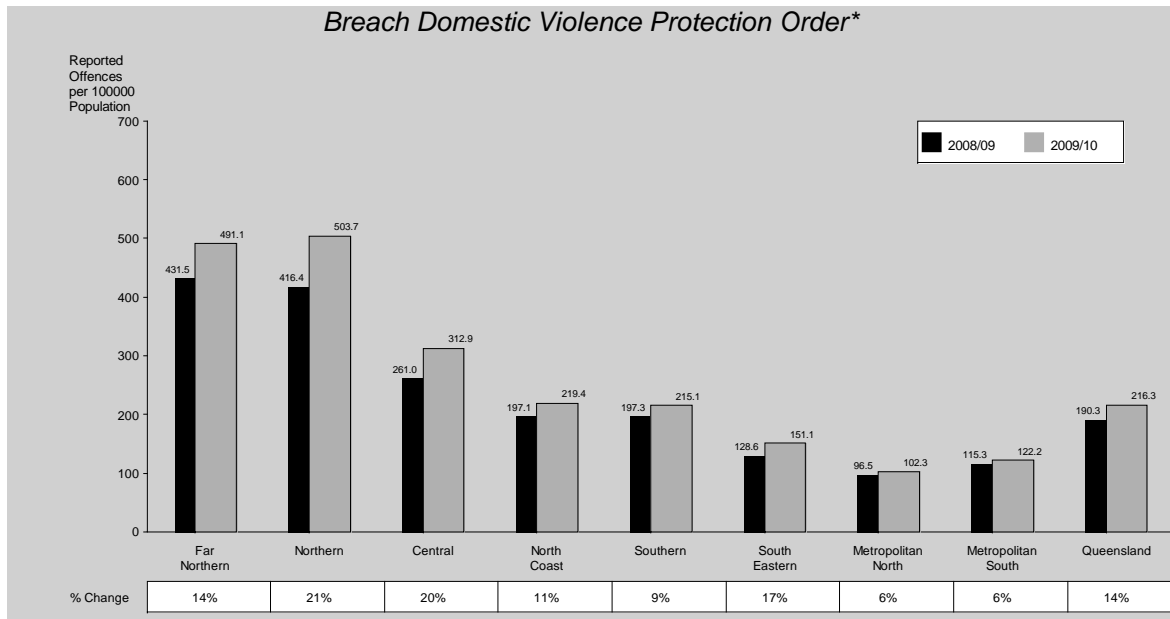

As in past years, the northern part of the State, Far Northern and Northern Regions, recorded the highest rates of breach of domestic violence protection orders. Also typically, the south eastern regions recorded the lowest rates. Northern

Region recorded the largest increase (21%) and also recorded the highest rate (504 offences per 100,000 persons). The lowest rate was recorded by Metropolitan North Region.

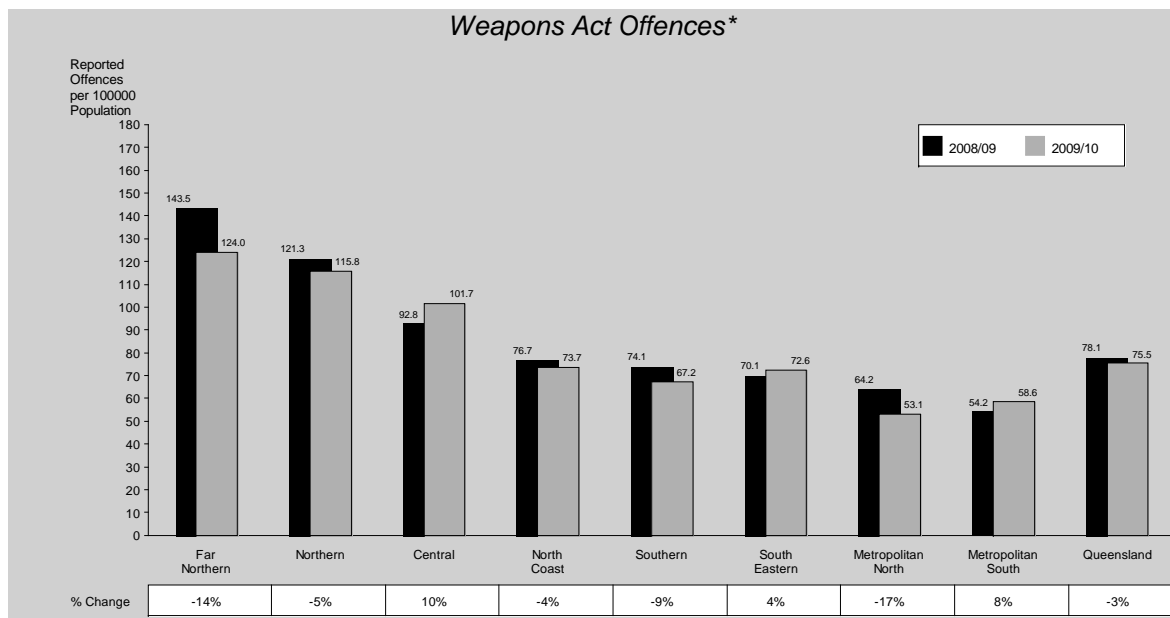

Far Northern Region recorded the highest rate in weapons act offences, as in previous years, whilst recording one of the largest decreases (14%). Metropolitan North Region recorded the

largest decrease and recorded the lowest rate (53 offences per 100,000 persons). Overall, the State recorded a 3% decrease as a result of decreases in five of the eight regions.

\* Although offences per 100,000 persons have been rounded to one decimal place, the actual rate was used to graph the data and calculate the percentage change between the two periods. Therefore, although the change values are correct, they may not appear so, particularly in the smaller volume offence categories.

# Regional Comparisons

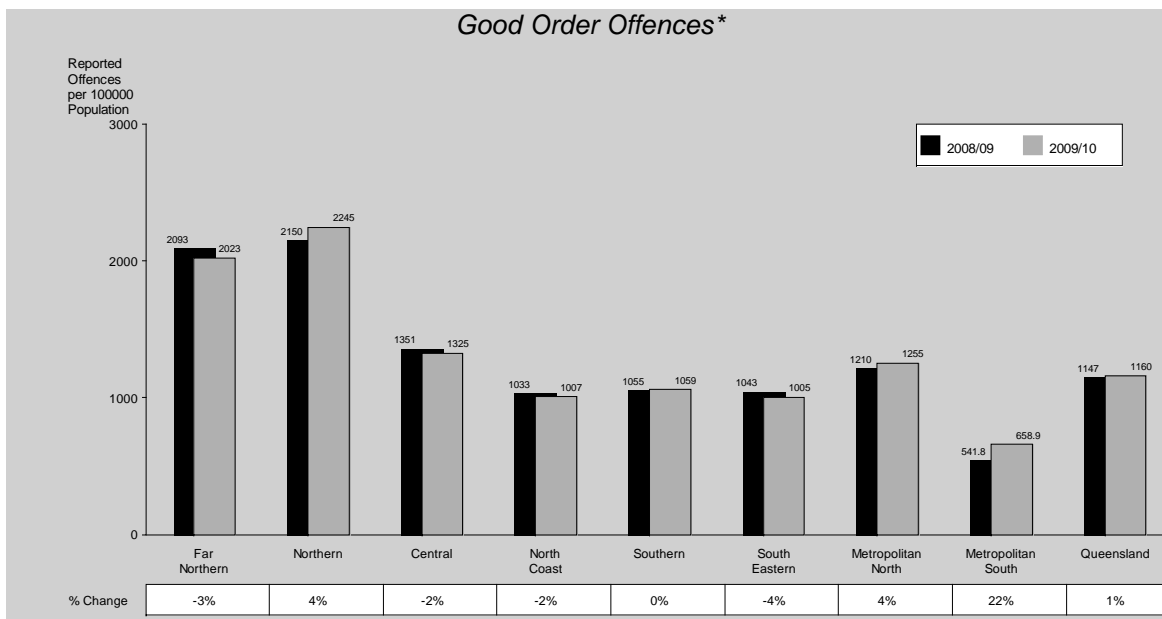

Four of the eight regions recorded decreases in good order offences in the 2009/10 period. The highest rate was recorded by Northern Region and the largest increase of 22% was recorded by

Metropolitan South Region. As in previous years, the lowest rate occurred in Metropolitan South Region.

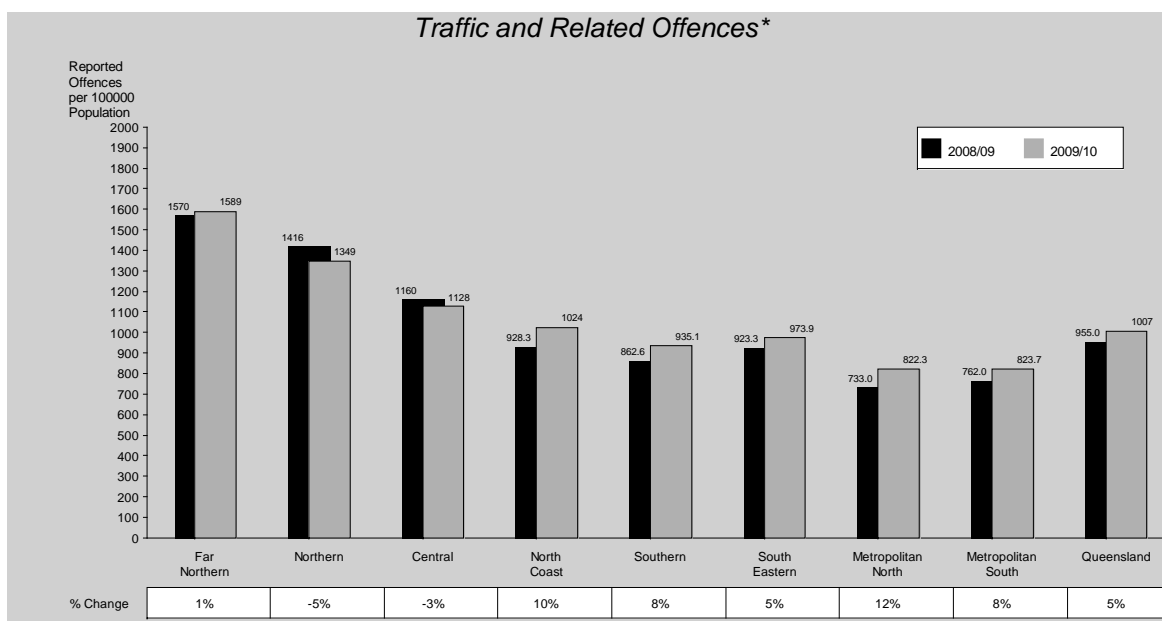

Traffic and related offences, of which drink driving comprises the majority of offences, increased in all regions, except Northern and Central Regions, which recorded a 5% and 3% decrease

respectively. The northern regions again recorded the highest rates of traffic offences. Metropolitan North Region recorded the largest increase and recorded the lowest rate.

\* Although offences per 100,000 persons have been rounded to one decimal place, the actual rate was used to graph the data and calculate the percentage change between the two periods. Therefore, although the change values are correct, they may not appear so, particularly in the smaller volume offence categories.

# Victims of Crime

This section contains detailed information relating to victims of offences against the person. They do not provide a unique victim count as one person may be counted several times if they were the victim of more than one offence.

There are several cases where the victim of an offence against the person is not, according to the statistical definitions used, a person. For example, the victim of an armed robbery of a bank is the banking organisation, rather than the teller, while 'armed so as to cause fear or alarm' is commonly a "Regina" offence, where the Crown is deemed to be the victim. Organisations which were the victims of crime were not included in the following tables and graphs.

As the graph below illustrates, females aged fifteen to nineteen years are the most common victims of offences against the person on a per capita basis. Females aged fifty-five and over are the least victimised. During 2009/10, there were slightly more male than female victims. Fifty-three percent of victims were male, while forty-seven percent of victims were female.

The Australian Bureau of Statistics' *Population by Age and Sex, Australian States and Territories, June 2009 (3201.0)* was used to calculate the number of victims per 100,000 persons. 'Age' refers to the victim's age on the date the offence was reported to police, rather than their age on the date the offence occurred.

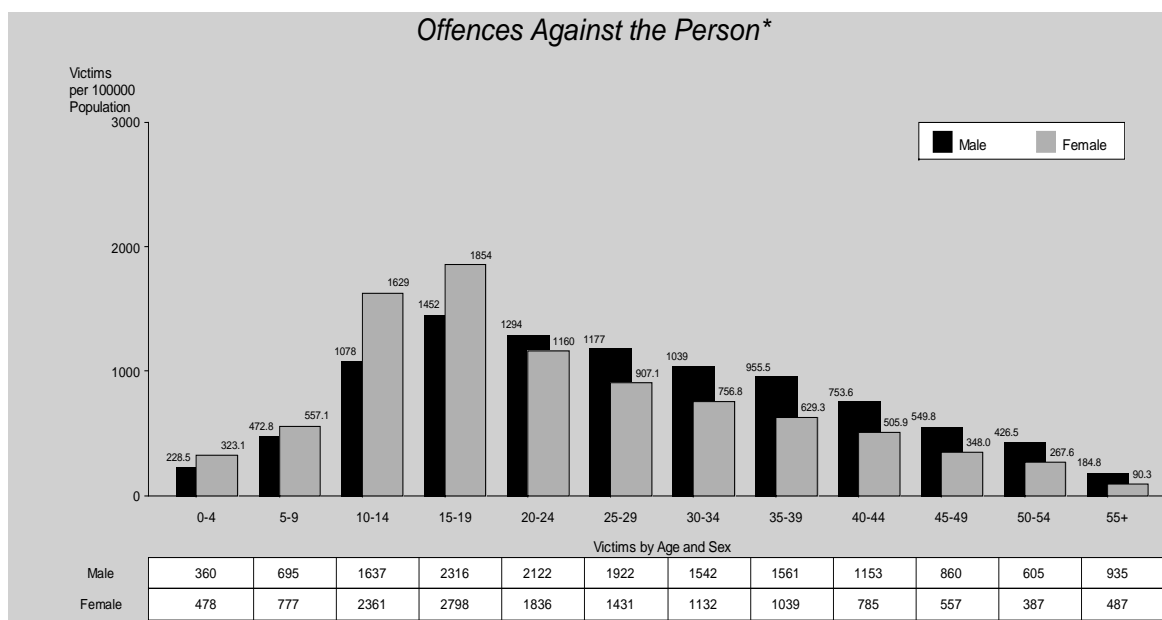

\* Only those offences where the victim's age and sex were identified are included.

# Victims of Crime

## by Age and Sex - 2009/10\*

Offence	0-14		15		16		17		18		19	
	Male	Female	Male	Female	Male	Female	Male	Female	Male	Female	Male	Female
<b>Far Northern Region</b>												
<b>Homicide (Murder)</b>	0	2	0	0	0	0	0	0	0	0	0	0
<b>Other Homicide</b>	0	0	0	0	0	0	0	0	0	0	0	0
Attempted Murder	0	0	0	0	0	0	0	0	0	0	0	0
Conspiracy to Murder	0	0	0	0	0	0	0	0	0	0	0	0
Manslaughter (excl. by driving)	0	0	0	0	0	0	0	0	0	0	0	0
Driving Causing Death	0	0	0	0	0	0	0	0	0	0	0	0
<b>Assault</b>	207	202	35	59	24	60	26	33	31	38	31	48
Grievous Assault	1	0	0	0	0	0	1	0	4	0	2	1
Serious Assault	76	68	14	23	15	26	18	15	20	21	19	29
Serious Assault (Other)	15	10	0	5	1	3	2	1	1	0	1	2
Common Assault	115	124	21	31	8	31	5	17	6	17	9	16
<b>Sexual Offences</b>	74	227	10	61	2	23	1	16	0	5	2	10
Rape and Attempted Rape	13	37	0	6	0	8	0	5	0	1	0	3
Other Sexual Offences	61	190	10	55	2	15	1	11	0	4	2	7
<b>Robbery</b>	5	1	1	0	2	0	4	2	5	2	3	1
Armed Robbery	0	0	0	0	0	0	0	1	1	0	1	1
Unarmed Robbery	5	1	1	0	2	0	4	1	4	2	2	0
<b>Other Offences Against the Person</b>	54	64	7	7	4	1	1	1	0	2	0	1
Kidnapping & Abduction etc.	0	2	2	0	0	0	0	0	0	0	0	1
Extortion	0	0	0	0	0	0	0	0	0	0	0	0
Stalking	0	1	0	0	0	0	0	1	0	2	0	0
Life Endangering Acts	54	61	5	7	4	1	1	0	0	0	0	0
<b>Offences Against the Person</b>	340	496	53	127	32	84	32	52	36	47	36	60
<b>Northern Region</b>												
<b>Homicide (Murder)</b>	0	0	0	0	0	0	0	0	0	0	0	0
<b>Other Homicide</b>	0	0	0	0	0	0	0	0	0	0	0	0
Attempted Murder	0	0	0	0	0	0	0	0	0	0	0	0
Conspiracy to Murder	0	0	0	0	0	0	0	0	0	0	0	0
Manslaughter (excl. by driving)	0	0	0	0	0	0	0	0	0	0	0	0
Driving Causing Death	0	0	0	0	0	0	0	0	0	0	0	0
<b>Assault</b>	152	173	34	54	31	32	38	48	36	38	38	39
Grievous Assault	0	2	1	3	2	3	6	3	6	2	1	2
Serious Assault	55	80	21	29	17	20	20	25	22	21	25	22
Serious Assault (Other)	8	5	0	3	1	2	0	3	1	0	1	2
Common Assault	89	86	12	19	11	7	12	17	7	15	11	13
<b>Sexual Offences</b>	46	153	8	44	0	12	0	12	0	18	0	16
Rape and Attempted Rape	4	26	2	8	0	4	0	6	0	6	0	7
Other Sexual Offences	42	127	6	36	0	8	0	6	0	12	0	9
<b>Robbery</b>	7	4	4	1	1	0	6	0	3	1	2	1
Armed Robbery	0	0	0	0	0	0	4	0	0	1	0	1
Unarmed Robbery	7	4	4	1	1	0	2	0	3	0	2	0
<b>Other Offences Against the Person</b>	76	92	4	0	4	2	2	2	3	5	3	5
Kidnapping & Abduction etc.	2	2	1	0	0	0	1	0	0	1	0	1
Extortion	0	0	0	0	0	0	0	0	0	0	0	0
Stalking	0	6	0	0	1	1	1	1	0	1	1	1
Life Endangering Acts	74	84	3	0	3	1	0	1	3	3	2	3
<b>Offences Against the Person</b>	281	422	50	99	36	46	46	62	42	62	43	61
<b>Central Region</b>												
<b>Homicide (Murder)</b>	0	0	0	0	0	0	0	1	0	0	1	0
<b>Other Homicide</b>	0	1	0	0	0	0	0	0	0	0	0	0
Attempted Murder	0	0	0	0	0	0	0	0	0	0	0	0
Conspiracy to Murder	0	0	0	0	0	0	0	0	0	0	0	0
Manslaughter (excl. by driving)	0	1	0	0	0	0	0	0	0	0	0	0
Driving Causing Death	0	0	0	0	0	0	0	0	0	0	0	0
<b>Assault</b>	135	136	38	34	52	29	49	36	47	18	43	30
Grievous Assault	4	0	1	0	2	0	4	0	4	1	5	1
Serious Assault	49	60	23	15	36	18	24	25	28	11	24	20
Serious Assault (Other)	5	5	1	2	3	2	1	1	0	0	2	2
Common Assault	77	71	13	17	11	9	20	10	14	6	12	7
<b>Sexual Offences</b>	53	189	6	44	1	19	1	14	1	14	0	6
Rape and Attempted Rape	8	39	0	8	0	3	0	8	0	4	0	3
Other Sexual Offences	45	150	6	36	1	16	1	6	1	10	0	3
<b>Robbery</b>	7	1	4	0	3	0	4	1	1	2	5	0
Armed Robbery	3	0	2	0	0	0	1	0	0	1	2	0
Unarmed Robbery	4	1	2	0	3	0	3	1	1	1	3	0
<b>Other Offences Against the Person</b>	43	49	4	6	1	6	10	6	0	6	7	3
Kidnapping & Abduction etc.	4	3	0	0	0	1	0	0	0	2	0	0
Extortion	0	0	0	0	0	0	0	0	0	0	0	0
Stalking	2	1	0	1	0	2	6	2	0	0	2	1
Life Endangering Acts	37	45	4	5	1	3	4	4	0	4	5	2
<b>Offences Against the Person</b>	238	376	52	84	57	54	64	58	49	40	56	39

\* Those victims whose sex was not stated have not been included.



# Victims of Crime

## by Age and Sex - 2009/10\*

Offence	20-24		25-29		30-39		40-49		50 & over		Not Stated	
	Male	Female	Male	Female	Male	Female	Male	Female	Male	Female	Male	Female
<b>Far Northern Region</b>												
<b>Homicide (Murder)</b>	0	0	0	0	0	0	1	2	1	1	0	0
<b>Other Homicide</b>	2	0	0	1	0	1	1	0	0	1	0	0
Attempted Murder	1	0	0	0	0	1	0	0	0	0	0	0
Conspiracy to Murder	0	0	0	0	0	0	0	0	0	0	0	0
Manslaughter (excl. by driving)	0	0	0	0	0	0	1	0	0	1	0	0
Driving Causing Death	1	0	0	1	0	0	0	0	0	0	0	0
<b>Assault</b>	157	242	153	174	299	282	215	132	140	90	1	0
Grievous Assault	13	6	11	9	28	14	21	4	6	1	0	0
Serious Assault	85	136	69	100	101	125	102	61	62	21	1	0
Serious Assault (Other)	5	12	18	6	43	22	18	10	26	20	0	0
Common Assault	54	88	55	59	127	121	74	57	46	48	0	0
<b>Sexual Offences</b>	4	39	2	17	3	39	2	24	1	12	1	3
Rape and Attempted Rape	0	16	1	11	0	23	0	10	0	4	0	0
Other Sexual Offences	4	23	1	6	3	16	2	14	1	8	1	3
<b>Robbery</b>	4	6	10	8	9	2	7	2	7	2	0	0
Armed Robbery	1	2	1	2	3	0	3	0	3	1	0	0
Unarmed Robbery	3	4	9	6	6	2	4	2	4	1	0	0
<b>Other Offences Against the Person</b>	8	14	10	12	14	22	9	9	7	11	1	1
Kidnapping & Abduction etc.	0	4	1	3	1	5	1	1	0	1	0	0
Extortion	0	0	0	0	0	1	0	0	2	0	0	0
Stalking	0	1	1	4	4	3	1	1	1	3	0	0
Life Endangering Acts	8	9	8	5	9	13	7	7	4	7	1	1
<b>Offences Against the Person</b>	175	301	175	212	325	346	235	169	156	117	3	4
<b>Northern Region</b>												
<b>Homicide (Murder)</b>	0	0	0	0	1	0	2	0	3	1	0	0
<b>Other Homicide</b>	0	0	1	0	0	0	1	0	3	0	0	0
Attempted Murder	0	0	0	0	0	0	0	0	0	0	0	0
Conspiracy to Murder	0	0	0	0	0	0	1	0	0	0	0	0
Manslaughter (excl. by driving)	0	0	0	0	0	0	0	0	2	0	0	0
Driving Causing Death	0	0	1	0	0	0	0	0	1	0	0	0
<b>Assault</b>	181	169	186	150	291	206	197	122	127	65	0	1
Grievous Assault	14	5	25	8	31	9	17	7	10	1	0	1
Serious Assault	85	104	55	61	101	109	90	56	40	25	0	0
Serious Assault (Other)	21	8	22	18	37	9	29	18	35	13	0	0
Common Assault	61	52	84	63	122	79	61	41	42	26	0	0
<b>Sexual Offences</b>	2	52	0	30	5	33	1	13	2	9	1	0
Rape and Attempted Rape	0	19	0	13	1	17	0	4	0	2	0	0
Other Sexual Offences	2	33	0	17	4	16	1	9	2	7	1	0
<b>Robbery</b>	10	3	4	2	2	3	1	2	2	2	1	1
Armed Robbery	5	1	0	0	1	1	0	1	0	0	0	0
Unarmed Robbery	5	2	4	2	1	2	1	1	2	2	1	1
<b>Other Offences Against the Person</b>	13	8	5	10	14	18	7	10	9	3	1	1
Kidnapping & Abduction etc.	0	1	0	0	1	3	0	0	0	0	0	0
Extortion	0	0	0	0	0	0	0	0	0	0	0	0
Stalking	1	3	2	4	1	8	0	3	0	0	0	0
Life Endangering Acts	12	4	3	6	12	7	7	7	9	3	1	1
<b>Offences Against the Person</b>	206	232	196	192	313	260	209	147	146	80	3	3
<b>Central Region</b>												
<b>Homicide (Murder)</b>	0	0	1	0	1	0	1	0	1	1	0	0
<b>Other Homicide</b>	1	0	0	1	1	0	1	0	0	0	0	0
Attempted Murder	1	0	0	1	1	0	1	0	0	0	0	0
Conspiracy to Murder	0	0	0	0	0	0	0	0	0	0	0	0
Manslaughter (excl. by driving)	0	0	0	0	0	0	0	0	0	0	0	0
Driving Causing Death	0	0	0	0	0	0	0	0	0	0	0	0
<b>Assault</b>	157	116	179	101	243	139	163	100	133	51	3	0
Grievous Assault	20	2	13	2	20	4	12	5	5	1	0	0
Serious Assault	74	52	67	41	94	54	71	45	55	23	1	0
Serious Assault (Other)	16	11	15	7	27	14	21	10	34	12	0	0
Common Assault	47	51	84	51	102	67	59	40	39	15	2	0
<b>Sexual Offences</b>	0	28	2	21	6	14	0	13	1	8	1	2
Rape and Attempted Rape	0	9	0	12	1	3	0	5	0	3	0	0
Other Sexual Offences	0	19	2	9	5	11	0	8	1	5	1	2
<b>Robbery</b>	11	3	1	2	7	1	2	1	3	1	0	0
Armed Robbery	6	1	0	0	1	0	1	1	1	1	0	0
Unarmed Robbery	5	2	1	2	6	1	1	0	2	0	0	0
<b>Other Offences Against the Person</b>	7	21	6	15	13	28	17	25	16	7	0	0
Kidnapping & Abduction etc.	0	4	0	2	0	2	0	1	0	1	0	0
Extortion	0	0	0	0	0	0	1	0	0	0	0	0
Stalking	1	4	1	2	3	7	3	12	6	2	0	0
Life Endangering Acts	6	13	5	11	10	19	13	12	10	4	0	0
<b>Offences Against the Person</b>	176	168	189	140	271	182	184	139	154	68	4	2

\* Those victims whose sex was not stated have not been included.

# Victims of Crime

*by Age and Sex - 2009/10\**

Offence	0-14		15		16		17		18		19	
	Male	Female	Male	Female	Male	Female	Male	Female	Male	Female	Male	Female
<b>North Coast Region</b>												
<b>Homicide (Murder)</b>	1	1	1	0	0	0	0	0	0	0	0	0
<b>Other Homicide</b>	4	3	0	0	0	0	0	0	2	0	1	0
Attempted Murder	3	3	0	0	0	0	0	0	0	0	1	0
Conspiracy to Murder	0	0	0	0	0	0	0	0	0	0	0	0
Manslaughter (excl. by driving)	0	0	0	0	0	0	0	0	0	0	0	0
Driving Causing Death	1	0	0	0	0	0	0	0	2	0	0	0
<b>Assault</b>	<b>304</b>	<b>205</b>	<b>56</b>	<b>66</b>	<b>49</b>	<b>44</b>	<b>45</b>	<b>51</b>	<b>60</b>	<b>39</b>	<b>65</b>	<b>27</b>
Grievous Assault	2	3	0	0	4	0	2	2	6	1	7	1
Serious Assault	165	95	33	34	23	26	30	30	40	20	43	15
Serious Assault (Other)	11	8	3	1	2	2	1	3	3	3	2	2
Common Assault	126	99	20	31	20	16	12	16	11	15	13	9
<b>Sexual Offences</b>	<b>69</b>	<b>373</b>	<b>10</b>	<b>88</b>	<b>11</b>	<b>41</b>	<b>8</b>	<b>18</b>	<b>1</b>	<b>13</b>	<b>1</b>	<b>5</b>
Rape and Attempted Rape	5	48	2	23	2	17	1	5	1	4	0	2
Other Sexual Offences	64	325	8	65	9	24	7	13	0	9	1	3
<b>Robbery</b>	<b>5</b>	<b>4</b>	<b>2</b>	<b>1</b>	<b>9</b>	<b>0</b>	<b>9</b>	<b>1</b>	<b>10</b>	<b>4</b>	<b>3</b>	<b>1</b>
Armed Robbery	1	4	0	0	1	0	2	1	0	2	1	0
Unarmed Robbery	4	0	2	1	8	0	7	0	10	2	2	1
<b>Other Offences Against the Person</b>	<b>76</b>	<b>77</b>	<b>6</b>	<b>15</b>	<b>4</b>	<b>14</b>	<b>5</b>	<b>5</b>	<b>4</b>	<b>4</b>	<b>9</b>	<b>6</b>
Kidnapping & Abduction etc.	4	7	1	3	0	0	1	2	0	0	0	1
Extortion	0	0	0	0	0	0	0	0	0	0	0	0
Stalking	1	4	2	3	1	5	0	1	0	3	0	2
Life Endangering Acts	71	66	3	9	3	9	4	2	4	1	9	3
<b>Offences Against the Person</b>	<b>459</b>	<b>663</b>	<b>75</b>	<b>170</b>	<b>73</b>	<b>99</b>	<b>67</b>	<b>75</b>	<b>77</b>	<b>60</b>	<b>79</b>	<b>39</b>
<b>Southern Region</b>												
<b>Homicide (Murder)</b>	<b>0</b>	<b>0</b>	<b>0</b>	<b>0</b>	<b>0</b>	<b>0</b>	<b>0</b>	<b>1</b>	<b>0</b>	<b>0</b>	<b>0</b>	<b>0</b>
<b>Other Homicide</b>	<b>0</b>	<b>0</b>	<b>0</b>	<b>1</b>	<b>0</b>	<b>0</b>	<b>0</b>	<b>0</b>	<b>1</b>	<b>0</b>	<b>0</b>	<b>2</b>
Attempted Murder	0	0	0	0	0	0	0	0	0	0	0	1
Conspiracy to Murder	0	0	0	0	0	0	0	0	0	0	0	0
Manslaughter (excl. by driving)	0	0	0	1	0	0	0	0	0	0	0	0
Driving Causing Death	0	0	0	0	0	0	0	0	1	0	0	1
<b>Assault</b>	<b>255</b>	<b>216</b>	<b>51</b>	<b>56</b>	<b>49</b>	<b>45</b>	<b>41</b>	<b>41</b>	<b>45</b>	<b>41</b>	<b>50</b>	<b>28</b>
Grievous Assault	6	1	1	0	4	0	1	1	1	2	3	0
Serious Assault	141	108	30	25	29	24	22	25	30	13	29	10
Serious Assault (Other)	9	5	1	2	1	1	3	2	0	3	1	1
Common Assault	99	102	19	29	15	20	15	13	14	23	17	17
<b>Sexual Offences</b>	<b>87</b>	<b>272</b>	<b>8</b>	<b>48</b>	<b>4</b>	<b>30</b>	<b>4</b>	<b>24</b>	<b>1</b>	<b>14</b>	<b>2</b>	<b>10</b>
Rape and Attempted Rape	8	42	1	11	0	10	1	7	0	6	1	3
Other Sexual Offences	79	230	7	37	4	20	3	17	1	8	1	7
<b>Robbery</b>	<b>11</b>	<b>2</b>	<b>5</b>	<b>2</b>	<b>3</b>	<b>1</b>	<b>9</b>	<b>1</b>	<b>8</b>	<b>3</b>	<b>7</b>	<b>2</b>
Armed Robbery	4	0	1	0	0	0	3	0	5	0	1	0
Unarmed Robbery	7	2	4	2	3	1	6	1	3	3	6	2
<b>Other Offences Against the Person</b>	<b>91</b>	<b>95</b>	<b>7</b>	<b>18</b>	<b>5</b>	<b>3</b>	<b>1</b>	<b>5</b>	<b>3</b>	<b>2</b>	<b>3</b>	<b>5</b>
Kidnapping & Abduction etc.	5	7	0	4	0	2	0	0	1	0	0	3
Extortion	0	0	0	0	0	0	0	0	0	0	0	0
Stalking	1	0	0	2	1	1	0	1	1	2	0	1
Life Endangering Acts	85	88	7	12	4	0	1	4	1	0	3	1
<b>Offences Against the Person</b>	<b>444</b>	<b>585</b>	<b>71</b>	<b>125</b>	<b>61</b>	<b>79</b>	<b>55</b>	<b>72</b>	<b>58</b>	<b>60</b>	<b>62</b>	<b>47</b>
<b>South Eastern Region</b>												
<b>Homicide (Murder)</b>	<b>0</b>	<b>1</b>	<b>0</b>	<b>0</b>	<b>0</b>	<b>0</b>	<b>0</b>	<b>0</b>	<b>0</b>	<b>0</b>	<b>0</b>	<b>0</b>
<b>Other Homicide</b>	<b>0</b>	<b>0</b>	<b>0</b>	<b>0</b>	<b>0</b>	<b>1</b>	<b>1</b>	<b>0</b>	<b>0</b>	<b>0</b>	<b>0</b>	<b>0</b>
Attempted Murder	0	0	0	0	0	0	0	0	0	0	0	0
Conspiracy to Murder	0	0	0	0	0	0	0	0	0	0	0	0
Manslaughter (excl. by driving)	0	0	0	0	0	0	0	0	0	0	0	0
Driving Causing Death	0	0	0	0	0	1	1	0	0	0	0	0
<b>Assault</b>	<b>303</b>	<b>195</b>	<b>64</b>	<b>44</b>	<b>48</b>	<b>46</b>	<b>52</b>	<b>26</b>	<b>73</b>	<b>30</b>	<b>62</b>	<b>38</b>
Grievous Assault	6	3	1	2	1	0	8	0	11	1	4	3
Serious Assault	141	91	37	24	37	24	34	18	48	13	46	20
Serious Assault (Other)	18	7	0	0	0	4	1	1	0	2	1	2
Common Assault	138	94	26	18	10	18	9	7	14	14	11	13
<b>Sexual Offences</b>	<b>81</b>	<b>239</b>	<b>11</b>	<b>62</b>	<b>4</b>	<b>45</b>	<b>7</b>	<b>28</b>	<b>0</b>	<b>12</b>	<b>1</b>	<b>9</b>
Rape and Attempted Rape	12	41	0	11	1	17	1	8	0	7	1	5
Other Sexual Offences	69	198	11	51	3	28	6	20	0	5	0	4
<b>Robbery</b>	<b>17</b>	<b>0</b>	<b>6</b>	<b>3</b>	<b>20</b>	<b>6</b>	<b>22</b>	<b>5</b>	<b>17</b>	<b>4</b>	<b>20</b>	<b>5</b>
Armed Robbery	5	0	3	0	5	3	5	0	6	0	5	3
Unarmed Robbery	12	0	3	3	15	3	17	5	11	4	15	2
<b>Other Offences Against the Person</b>	<b>77</b>	<b>81</b>	<b>14</b>	<b>3</b>	<b>6</b>	<b>10</b>	<b>5</b>	<b>11</b>	<b>4</b>	<b>5</b>	<b>6</b>	<b>12</b>
Kidnapping & Abduction etc.	7	10	1	1	1	2	0	2	0	0	2	2
Extortion	0	0	0	0	0	0	0	0	0	0	0	1
Stalking	2	6	1	1	0	6	1	5	0	4	2	1
Life Endangering Acts	68	65	12	1	5	2	4	4	4	1	2	8
<b>Offences Against the Person</b>	<b>478</b>	<b>516</b>	<b>95</b>	<b>112</b>	<b>78</b>	<b>108</b>	<b>87</b>	<b>70</b>	<b>94</b>	<b>51</b>	<b>89</b>	<b>64</b>

\* Those victims whose sex was not stated have not been included.

# Victims of Crime

## by Age and Sex - 2009/10\*

Offence	20-24		25-29		30-39		40-49		50 & over		Not Stated	
	Male	Female	Male	Female	Male	Female	Male	Female	Male	Female	Male	Female
<b>North Coast Region</b>												
<b>Homicide (Murder)</b>	1	0	0	1	1	0	1	0	1	0	0	0
<b>Other Homicide</b>	0	1	0	1	2	1	3	0	3	1	0	0
Attempted Murder	0	0	0	1	2	1	0	0	2	0	0	0
Conspiracy to Murder	0	0	0	0	0	0	0	0	0	0	0	0
Manslaughter (excl. by driving)	0	0	0	0	0	0	1	0	0	0	0	0
Driving Causing Death	0	1	0	0	0	0	2	0	1	1	0	0
<b>Assault</b>	<b>222</b>	<b>124</b>	<b>197</b>	<b>118</b>	<b>427</b>	<b>228</b>	<b>269</b>	<b>136</b>	<b>220</b>	<b>101</b>	<b>3</b>	<b>5</b>
Grievous Assault	27	1	18	4	24	3	14	3	11	3	0	0
Serious Assault	119	70	92	66	124	113	123	70	100	45	1	4
Serious Assault (Other)	8	7	21	8	61	19	32	5	48	18	0	0
Common Assault	68	46	66	40	218	93	100	58	61	35	2	1
<b>Sexual Offences</b>	<b>9</b>	<b>53</b>	<b>3</b>	<b>33</b>	<b>6</b>	<b>30</b>	<b>1</b>	<b>27</b>	<b>2</b>	<b>11</b>	<b>0</b>	<b>2</b>
Rape and Attempted Rape	0	28	2	13	1	16	0	8	0	4	0	1
Other Sexual Offences	9	25	1	20	5	14	1	19	2	7	0	1
<b>Robbery</b>	<b>19</b>	<b>6</b>	<b>17</b>	<b>6</b>	<b>9</b>	<b>2</b>	<b>6</b>	<b>7</b>	<b>14</b>	<b>6</b>	<b>0</b>	<b>0</b>
Armed Robbery	7	2	5	1	4	2	3	2	4	1	0	0
Unarmed Robbery	12	4	12	5	5	0	3	5	10	5	0	0
<b>Other Offences Against the Person</b>	<b>16</b>	<b>21</b>	<b>15</b>	<b>19</b>	<b>36</b>	<b>49</b>	<b>27</b>	<b>30</b>	<b>38</b>	<b>27</b>	<b>2</b>	<b>1</b>
Kidnapping & Abduction etc.	2	2	0	5	1	6	0	1	1	0	0	0
Extortion	0	0	0	0	0	0	1	0	0	0	0	0
Stalking	2	10	2	3	4	17	6	15	13	12	0	0
Life Endangering Acts	12	9	13	11	31	26	20	14	24	15	2	1
<b>Offences Against the Person</b>	<b>267</b>	<b>205</b>	<b>232</b>	<b>178</b>	<b>481</b>	<b>310</b>	<b>307</b>	<b>200</b>	<b>278</b>	<b>146</b>	<b>5</b>	<b>8</b>
<b>Southern Region</b>												
<b>Homicide (Murder)</b>	<b>0</b>	<b>0</b>	<b>0</b>	<b>0</b>	<b>0</b>	<b>3</b>	<b>0</b>	<b>0</b>	<b>1</b>	<b>2</b>	<b>0</b>	<b>0</b>
<b>Other Homicide</b>	<b>1</b>	<b>0</b>	<b>0</b>	<b>0</b>	<b>5</b>	<b>0</b>	<b>0</b>	<b>0</b>	<b>0</b>	<b>0</b>	<b>0</b>	<b>0</b>
Attempted Murder	1	0	0	0	4	0	0	0	0	0	0	0
Conspiracy to Murder	0	0	0	0	1	0	0	0	0	0	0	0
Manslaughter (excl. by driving)	0	0	0	0	0	0	0	0	0	0	0	0
Driving Causing Death	0	0	0	0	0	0	0	0	0	0	0	0
<b>Assault</b>	<b>164</b>	<b>138</b>	<b>133</b>	<b>84</b>	<b>299</b>	<b>158</b>	<b>168</b>	<b>107</b>	<b>113</b>	<b>63</b>	<b>2</b>	<b>4</b>
Grievous Assault	15	3	10	2	22	6	10	2	3	1	0	0
Serious Assault	90	69	62	42	108	75	71	53	49	26	1	1
Serious Assault (Other)	10	6	14	7	40	14	15	11	25	14	0	2
Common Assault	49	60	47	33	129	63	72	41	36	22	1	1
<b>Sexual Offences</b>	<b>3</b>	<b>36</b>	<b>3</b>	<b>17</b>	<b>1</b>	<b>35</b>	<b>2</b>	<b>18</b>	<b>1</b>	<b>17</b>	<b>3</b>	<b>3</b>
Rape and Attempted Rape	0	16	2	11	0	19	1	10	0	7	0	1
Other Sexual Offences	3	20	1	6	1	16	1	8	1	10	3	2
<b>Robbery</b>	<b>15</b>	<b>5</b>	<b>10</b>	<b>3</b>	<b>11</b>	<b>5</b>	<b>8</b>	<b>1</b>	<b>3</b>	<b>1</b>	<b>0</b>	<b>0</b>
Armed Robbery	3	1	4	1	3	2	6	1	1	1	0	0
Unarmed Robbery	12	4	6	2	8	3	2	0	2	0	0	0
<b>Other Offences Against the Person</b>	<b>13</b>	<b>29</b>	<b>14</b>	<b>28</b>	<b>26</b>	<b>40</b>	<b>15</b>	<b>36</b>	<b>24</b>	<b>21</b>	<b>2</b>	<b>2</b>
Kidnapping & Abduction etc.	1	8	2	2	1	6	0	4	1	1	0	0
Extortion	0	0	0	1	0	1	1	0	0	0	0	0
Stalking	3	3	2	8	7	17	1	11	4	5	0	0
Life Endangering Acts	9	18	10	17	18	16	13	21	19	15	2	2
<b>Offences Against the Person</b>	<b>196</b>	<b>208</b>	<b>160</b>	<b>132</b>	<b>342</b>	<b>241</b>	<b>193</b>	<b>162</b>	<b>142</b>	<b>104</b>	<b>7</b>	<b>9</b>
<b>South Eastern Region</b>												
<b>Homicide (Murder)</b>	<b>2</b>	<b>0</b>	<b>0</b>	<b>0</b>	<b>1</b>	<b>0</b>	<b>3</b>	<b>1</b>	<b>1</b>	<b>1</b>	<b>0</b>	<b>0</b>
<b>Other Homicide</b>	<b>2</b>	<b>0</b>	<b>3</b>	<b>0</b>	<b>1</b>	<b>0</b>	<b>2</b>	<b>1</b>	<b>3</b>	<b>0</b>	<b>0</b>	<b>0</b>
Attempted Murder	2	0	2	0	1	0	1	0	2	0	0	0
Conspiracy to Murder	0	0	0	0	0	0	0	0	0	0	0	0
Manslaughter (excl. by driving)	0	0	0	0	0	0	0	0	1	0	0	0
Driving Causing Death	0	0	1	0	0	0	1	1	0	0	0	0
<b>Assault</b>	<b>309</b>	<b>154</b>	<b>256</b>	<b>143</b>	<b>429</b>	<b>222</b>	<b>305</b>	<b>174</b>	<b>227</b>	<b>92</b>	<b>3</b>	<b>0</b>
Grievous Assault	51	7	20	4	32	6	24	8	10	3	0	0
Serious Assault	177	78	128	80	166	95	135	80	99	42	0	0
Serious Assault (Other)	16	15	24	9	38	19	36	10	58	14	1	0
Common Assault	65	54	84	50	193	102	110	76	60	33	2	0
<b>Sexual Offences</b>	<b>6</b>	<b>48</b>	<b>6</b>	<b>37</b>	<b>7</b>	<b>49</b>	<b>2</b>	<b>21</b>	<b>4</b>	<b>21</b>	<b>3</b>	<b>0</b>
Rape and Attempted Rape	3	29	1	20	0	19	1	10	0	6	0	0
Other Sexual Offences	3	19	5	17	7	30	1	11	4	15	3	0
<b>Robbery</b>	<b>68</b>	<b>15</b>	<b>37</b>	<b>17</b>	<b>32</b>	<b>10</b>	<b>9</b>	<b>13</b>	<b>16</b>	<b>8</b>	<b>0</b>	<b>0</b>
Armed Robbery	30	3	19	6	14	6	5	4	8	3	0	0
Unarmed Robbery	38	12	18	11	18	4	4	9	8	5	0	0
<b>Other Offences Against the Person</b>	<b>28</b>	<b>31</b>	<b>20</b>	<b>34</b>	<b>55</b>	<b>51</b>	<b>45</b>	<b>36</b>	<b>36</b>	<b>26</b>	<b>1</b>	<b>4</b>
Kidnapping & Abduction etc.	6	6	5	7	2	3	4	5	0	4	0	0
Extortion	1	1	3	0	4	1	3	0	4	0	0	0
Stalking	0	6	1	6	6	18	5	13	6	4	0	0
Life Endangering Acts	21	18	11	21	43	29	33	18	26	18	1	4
<b>Offences Against the Person</b>	<b>415</b>	<b>248</b>	<b>322</b>	<b>231</b>	<b>525</b>	<b>332</b>	<b>366</b>	<b>246</b>	<b>287</b>	<b>148</b>	<b>7</b>	<b>4</b>

\* Those victims whose sex was not stated have not been included.

# Victims of Crime

by Age and Sex - 2009/10\*

Offence	0-14		15		16		17		18		19	
	Male	Female	Male	Female	Male	Female	Male	Female	Male	Female	Male	Female
<b>Metropolitan North Region</b>												
<b>Homicide (Murder)</b>	1	0	0	0	0	0	0	0	0	0	0	0
<b>Other Homicide</b>	1	0	0	0	0	0	1	0	0	0	0	0
Attempted Murder	1	0	0	0	0	0	1	0	0	0	0	0
Conspiracy to Murder	0	0	0	0	0	0	0	0	0	0	0	0
Manslaughter (excl. by driving)	0	0	0	0	0	0	0	0	0	0	0	0
Driving Causing Death	0	0	0	0	0	0	0	0	0	0	0	0
<b>Assault</b>	121	93	32	27	33	24	37	19	56	35	63	41
Grievous Assault	1	1	1	0	2	1	1	0	3	0	5	0
Serious Assault	59	36	16	13	19	11	24	9	33	14	41	22
Serious Assault (Other)	4	3	2	3	1	0	2	1	4	2	4	3
Common Assault	57	53	13	11	11	12	10	9	16	19	13	16
<b>Sexual Offences</b>	63	135	2	29	4	24	2	26	1	23	0	23
Rape and Attempted Rape	9	30	0	6	1	10	1	7	0	12	0	12
Other Sexual Offences	54	105	2	23	3	14	1	19	1	11	0	11
<b>Robbery</b>	11	6	7	3	12	4	8	2	18	1	7	3
Armed Robbery	8	1	2	1	7	1	2	0	1	0	1	1
Unarmed Robbery	3	5	5	2	5	3	6	2	17	1	6	2
<b>Other Offences Against the Person</b>	37	39	8	8	3	7	6	5	3	3	2	6
Kidnapping & Abduction etc.	4	3	1	0	0	0	0	1	1	1	0	1
Extortion	1	0	0	0	0	1	0	0	0	0	0	0
Stalking	1	5	2	4	0	3	4	2	1	2	0	1
Life Endangering Acts	31	31	5	4	3	3	2	2	1	0	2	4
<b>Offences Against the Person</b>	234	273	49	67	52	59	54	52	78	62	72	73
<b>Metropolitan South Region</b>												
<b>Homicide (Murder)</b>	0	0	0	0	0	0	0	0	0	0	0	0
<b>Other Homicide</b>	1	1	1	0	0	0	0	0	0	0	1	0
Attempted Murder	1	0	1	0	0	0	0	0	0	0	1	0
Conspiracy to Murder	0	0	0	0	0	0	0	0	0	0	0	0
Manslaughter (excl. by driving)	0	0	0	0	0	0	0	0	0	0	0	0
Driving Causing Death	0	1	0	0	0	0	0	0	0	0	0	0
<b>Assault</b>	114	87	22	39	33	26	32	22	30	19	28	20
Grievous Assault	0	4	1	0	0	1	2	0	2	0	3	1
Serious Assault	53	32	12	24	22	14	21	8	23	12	15	12
Serious Assault (Other)	3	2	2	3	2	0	3	2	0	1	1	0
Common Assault	58	49	7	12	9	11	6	12	5	6	9	7
<b>Sexual Offences</b>	41	144	2	54	1	17	0	20	2	8	1	10
Rape and Attempted Rape	2	24	0	9	0	5	0	7	1	2	1	6
Other Sexual Offences	39	120	2	45	1	12	0	13	1	6	0	4
<b>Robbery</b>	20	2	4	1	8	0	6	1	10	0	15	1
Armed Robbery	3	0	2	0	1	0	2	0	1	0	3	0
Unarmed Robbery	17	2	2	1	7	0	4	1	9	0	12	1
<b>Other Offences Against the Person</b>	39	46	3	12	1	3	1	9	3	12	2	5
Kidnapping & Abduction etc.	3	6	0	2	0	0	0	3	0	3	0	0
Extortion	1	0	0	0	0	0	0	0	0	0	0	0
Stalking	3	8	0	5	0	0	0	2	0	8	0	4
Life Endangering Acts	32	32	3	5	1	3	1	4	3	1	2	1
<b>Offences Against the Person</b>	215	280	32	106	43	46	39	52	45	39	47	36
<b>Queensland</b>												
<b>Homicide (Murder)</b>	2	4	1	0	0	0	0	2	0	0	1	0
<b>Other Homicide</b>	6	5	1	1	0	1	2	0	3	0	2	2
Attempted Murder	5	3	1	0	0	0	1	0	0	0	2	1
Conspiracy to Murder	0	0	0	0	0	0	0	0	0	0	0	0
Manslaughter (excl. by driving)	0	1	0	1	0	0	0	0	0	0	0	0
Driving Causing Death	1	1	0	0	0	1	1	0	3	0	0	1
<b>Assault</b>	1591	1307	332	379	319	306	320	276	378	258	380	271
Grievous Assault	20	14	6	5	15	5	25	6	37	7	30	9
Serious Assault	739	570	186	187	198	163	193	155	244	125	242	150
Serious Assault (Other)	73	45	9	19	11	14	13	14	10	11	13	14
Common Assault	759	678	131	168	95	124	89	101	87	115	95	98
<b>Sexual Offences</b>	516	1736	57	430	27	211	23	158	6	107	7	89
Rape and Attempted Rape	61	287	5	82	4	74	4	53	2	42	3	41
Other Sexual Offences	455	1449	52	348	23	137	19	105	4	65	4	48
<b>Robbery</b>	83	20	33	11	58	11	68	13	72	17	62	14
Armed Robbery	24	5	10	1	14	4	19	2	14	4	14	6
Unarmed Robbery	59	15	23	10	44	7	49	11	58	13	48	8
<b>Other Offences Against the Person</b>	494	544	53	69	28	46	31	44	20	39	32	43
Kidnapping & Abduction etc.	29	40	6	10	1	5	2	8	2	7	2	9
Extortion	2	0	0	0	0	1	0	0	0	0	0	1
Stalking	10	31	5	16	3	18	12	15	2	22	5	11
Life Endangering Acts	453	473	42	43	24	22	17	21	16	10	25	22
<b>Offences Against the Person</b>	2692	3616	477	890	432	575	444	493	479	421	484	419

\* Those victims whose sex was not stated have not been included.

# Victims of Crime

## by Age and Sex - 2009/10\*

Offence	20-24		25-29		30-39		40-49		50 & over		Not Stated	
	Male	Female	Male	Female	Male	Female	Male	Female	Male	Female	Male	Female
<b>Metropolitan North Region</b>												
<b>Homicide (Murder)</b>	<b>0</b>	<b>0</b>	<b>0</b>	<b>0</b>	<b>0</b>	<b>0</b>	<b>2</b>	<b>2</b>	<b>1</b>	<b>1</b>	<b>0</b>	<b>0</b>
<b>Other Homicide</b>	<b>0</b>	<b>0</b>	<b>1</b>	<b>0</b>	<b>2</b>	<b>2</b>	<b>2</b>	<b>1</b>	<b>0</b>	<b>1</b>	<b>0</b>	<b>0</b>
Attempted Murder	0	0	1	0	2	1	2	1	0	1	0	0
Conspiracy to Murder	0	0	0	0	0	1	0	0	0	0	0	0
Manslaughter (excl. by driving)	0	0	0	0	0	0	0	0	0	0	0	0
Driving Causing Death	0	0	0	0	0	0	0	0	0	0	0	0
<b>Assault</b>	<b>361</b>	<b>140</b>	<b>332</b>	<b>113</b>	<b>442</b>	<b>158</b>	<b>244</b>	<b>90</b>	<b>171</b>	<b>65</b>	<b>4</b>	<b>5</b>
Grievous Assault	25	2	9	1	20	7	18	0	5	0	0	0
Serious Assault	187	65	161	46	162	64	78	37	70	20	1	0
Serious Assault (Other)	16	9	27	18	43	17	39	11	41	14	1	0
Common Assault	133	64	135	48	217	70	109	42	55	31	2	5
<b>Sexual Offences</b>	<b>2</b>	<b>72</b>	<b>1</b>	<b>31</b>	<b>4</b>	<b>51</b>	<b>6</b>	<b>16</b>	<b>0</b>	<b>15</b>	<b>0</b>	<b>4</b>
Rape and Attempted Rape	1	27	0	17	1	19	3	5	0	4	0	0
Other Sexual Offences	1	45	1	14	3	32	3	11	0	11	0	4
<b>Robbery</b>	<b>55</b>	<b>27</b>	<b>38</b>	<b>13</b>	<b>29</b>	<b>13</b>	<b>10</b>	<b>2</b>	<b>14</b>	<b>9</b>	<b>0</b>	<b>0</b>
Armed Robbery	12	6	13	3	6	2	2	1	5	1	0	0
Unarmed Robbery	43	21	25	10	23	11	8	1	9	8	0	0
<b>Other Offences Against the Person</b>	<b>11</b>	<b>37</b>	<b>22</b>	<b>23</b>	<b>31</b>	<b>56</b>	<b>34</b>	<b>29</b>	<b>34</b>	<b>12</b>	<b>2</b>	<b>0</b>
Kidnapping & Abduction etc.	0	3	2	4	0	6	0	2	0	1	0	0
Extortion	0	1	1	0	0	4	1	0	1	0	0	0
Stalking	3	19	2	9	5	26	9	16	9	4	0	0
Life Endangering Acts	8	14	17	10	26	20	24	11	24	7	2	0
<b>Offences Against the Person</b>	<b>429</b>	<b>276</b>	<b>394</b>	<b>180</b>	<b>508</b>	<b>280</b>	<b>298</b>	<b>140</b>	<b>220</b>	<b>103</b>	<b>6</b>	<b>9</b>
<b>Metropolitan South Region</b>												
<b>Homicide (Murder)</b>	<b>0</b>	<b>1</b>	<b>0</b>	<b>0</b>	<b>0</b>	<b>0</b>	<b>0</b>	<b>0</b>	<b>1</b>	<b>1</b>	<b>0</b>	<b>0</b>
<b>Other Homicide</b>	<b>1</b>	<b>2</b>	<b>1</b>	<b>1</b>	<b>3</b>	<b>2</b>	<b>3</b>	<b>2</b>	<b>1</b>	<b>0</b>	<b>0</b>	<b>0</b>
Attempted Murder	1	1	1	1	3	2	3	2	0	0	0	0
Conspiracy to Murder	0	0	0	0	0	0	0	0	0	0	0	0
Manslaughter (excl. by driving)	0	0	0	0	0	0	0	0	1	0	0	0
Driving Causing Death	0	1	0	0	0	0	0	0	0	0	0	0
<b>Assault</b>	<b>196</b>	<b>109</b>	<b>205</b>	<b>83</b>	<b>273</b>	<b>144</b>	<b>177</b>	<b>89</b>	<b>124</b>	<b>62</b>	<b>6</b>	<b>2</b>
Grievous Assault	13	3	15	1	14	2	14	2	11	5	0	0
Serious Assault	106	55	88	33	99	56	77	38	46	22	4	2
Serious Assault (Other)	8	12	25	13	44	24	24	11	24	10	0	0
Common Assault	69	39	77	36	116	62	62	38	43	25	2	0
<b>Sexual Offences</b>	<b>5</b>	<b>47</b>	<b>3</b>	<b>46</b>	<b>9</b>	<b>33</b>	<b>3</b>	<b>21</b>	<b>6</b>	<b>6</b>	<b>2</b>	<b>1</b>
Rape and Attempted Rape	2	14	2	21	0	16	1	7	0	0	0	0
Other Sexual Offences	3	33	1	25	9	17	2	14	6	6	2	1
<b>Robbery</b>	<b>36</b>	<b>17</b>	<b>23</b>	<b>11</b>	<b>18</b>	<b>7</b>	<b>8</b>	<b>6</b>	<b>4</b>	<b>18</b>	<b>0</b>	<b>0</b>
Armed Robbery	16	1	11	1	6	3	5	3	1	5	0	0
Unarmed Robbery	20	16	12	10	12	4	3	3	3	13	0	0
<b>Other Offences Against the Person</b>	<b>20</b>	<b>22</b>	<b>22</b>	<b>25</b>	<b>35</b>	<b>33</b>	<b>30</b>	<b>21</b>	<b>21</b>	<b>21</b>	<b>1</b>	<b>1</b>
Kidnapping & Abduction etc.	3	3	0	1	1	1	1	1	1	1	0	0
Extortion	1	0	0	0	1	2	0	0	0	0	0	0
Stalking	3	10	1	8	6	15	8	5	3	10	0	0
Life Endangering Acts	13	9	21	16	27	15	21	15	17	10	1	1
<b>Offences Against the Person</b>	<b>258</b>	<b>198</b>	<b>254</b>	<b>166</b>	<b>338</b>	<b>219</b>	<b>221</b>	<b>139</b>	<b>157</b>	<b>108</b>	<b>9</b>	<b>4</b>
<b>Queensland</b>												
<b>Homicide (Murder)</b>	<b>3</b>	<b>1</b>	<b>1</b>	<b>1</b>	<b>4</b>	<b>3</b>	<b>10</b>	<b>5</b>	<b>10</b>	<b>8</b>	<b>0</b>	<b>0</b>
<b>Other Homicide</b>	<b>7</b>	<b>3</b>	<b>6</b>	<b>4</b>	<b>14</b>	<b>6</b>	<b>13</b>	<b>4</b>	<b>10</b>	<b>3</b>	<b>0</b>	<b>0</b>
Attempted Murder	6	1	4	3	13	5	7	3	4	1	0	0
Conspiracy to Murder	0	0	0	0	1	1	1	0	0	0	0	0
Manslaughter (excl. by driving)	0	0	0	0	0	0	2	0	4	1	0	0
Driving Causing Death	1	2	2	1	0	0	3	1	2	1	0	0
<b>Assault</b>	<b>1747</b>	<b>1192</b>	<b>1641</b>	<b>966</b>	<b>2703</b>	<b>1537</b>	<b>1738</b>	<b>950</b>	<b>1255</b>	<b>589</b>	<b>22</b>	<b>17</b>
Grievous Assault	178	29	121	31	191	51	130	31	61	15	0	1
Serious Assault	923	629	722	469	955	691	747	440	521	224	9	7
Serious Assault (Other)	100	80	166	86	333	138	214	86	291	115	2	2
Common Assault	546	454	632	380	1224	657	647	393	382	235	11	7
<b>Sexual Offences</b>	<b>31</b>	<b>375</b>	<b>20</b>	<b>232</b>	<b>41</b>	<b>285</b>	<b>17</b>	<b>153</b>	<b>17</b>	<b>99</b>	<b>11</b>	<b>15</b>
Rape and Attempted Rape	6	158	8	118	4	132	6	59	0	30	0	2
Other Sexual Offences	25	217	12	114	37	153	11	94	17	69	11	13
<b>Robbery</b>	<b>218</b>	<b>82</b>	<b>140</b>	<b>62</b>	<b>117</b>	<b>43</b>	<b>51</b>	<b>34</b>	<b>63</b>	<b>47</b>	<b>1</b>	<b>1</b>
Armed Robbery	80	17	53	14	38	16	25	13	23	13	0	0
Unarmed Robbery	138	65	87	48	79	27	26	21	40	34	1	1
<b>Other Offences Against the Person</b>	<b>116</b>	<b>183</b>	<b>114</b>	<b>166</b>	<b>224</b>	<b>297</b>	<b>184</b>	<b>196</b>	<b>185</b>	<b>128</b>	<b>10</b>	<b>10</b>
Kidnapping & Abduction etc.	12	31	10	24	7	32	6	15	3	9	0	0
Extortion	2	2	4	1	5	9	7	0	7	0	0	0
Stalking	13	56	12	44	36	111	33	76	42	40	0	0
Life Endangering Acts	89	94	88	97	176	145	138	105	133	79	10	10
<b>Offences Against the Person</b>	<b>2122</b>	<b>1836</b>	<b>1922</b>	<b>1431</b>	<b>3103</b>	<b>2171</b>	<b>2013</b>	<b>1342</b>	<b>1540</b>	<b>874</b>	<b>44</b>	<b>43</b>

\* Those victims whose sex was not stated have not been included.

# Victims of Crime

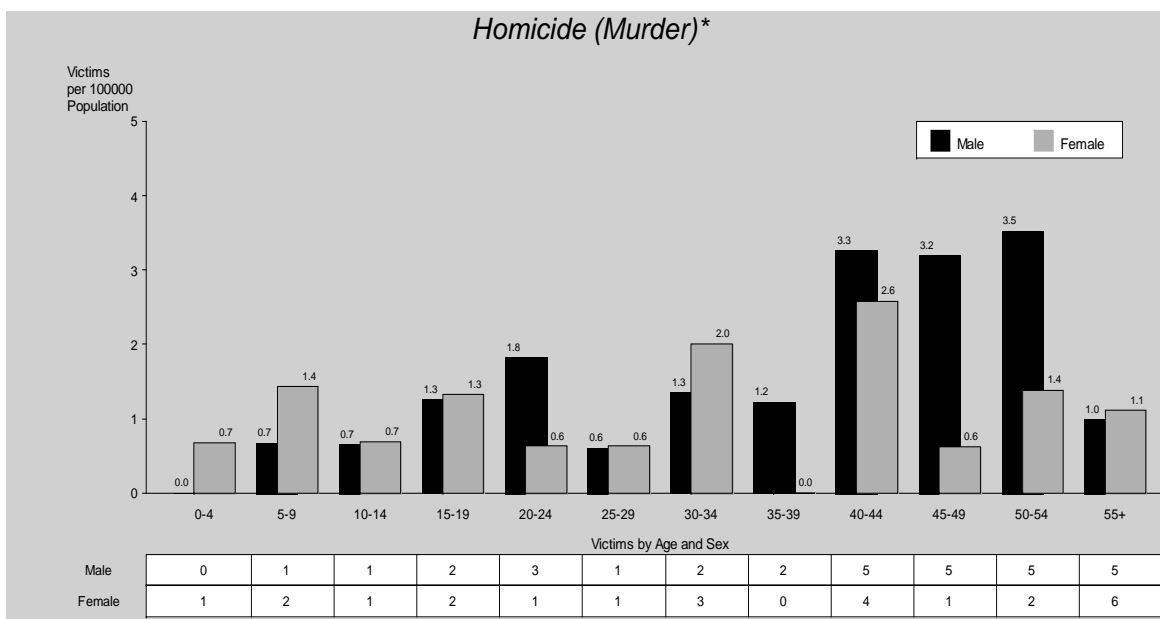

Low rates of victimisation for homicide (murder) offences mean that rates fluctuate across age groups and from year to year. In 2009/10, males (aged forty to fifty-four years were most likely to

be victims of homicide (murder). Overall, 57% of victims were male. Fifty-nine percent of all victims were aged forty years and older.

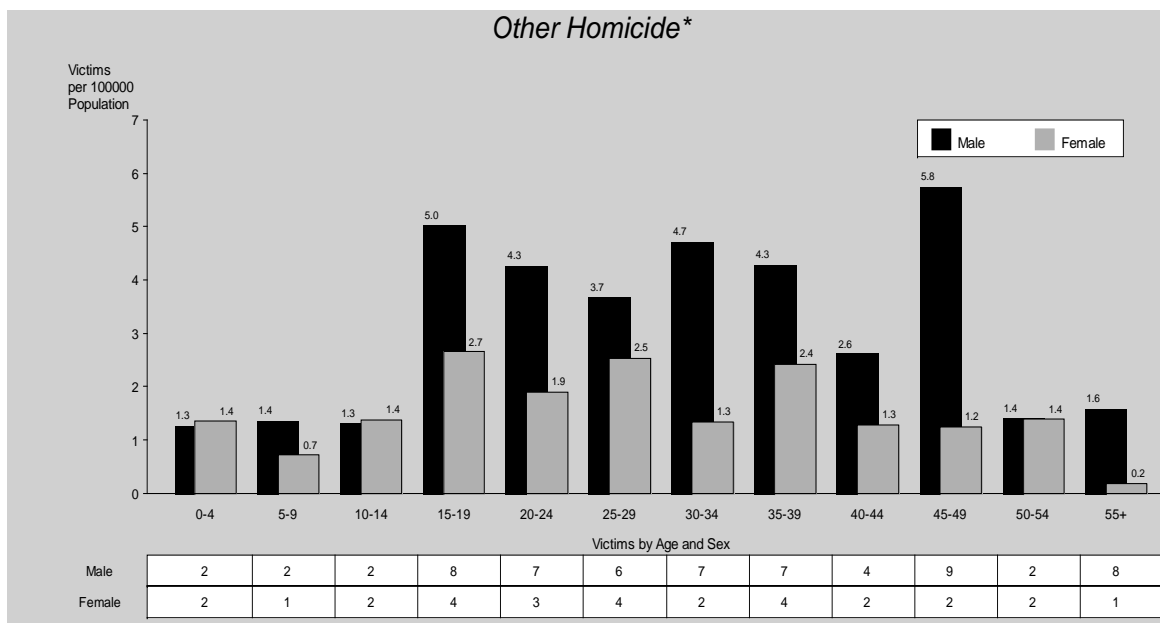

Other homicide offences are also subject to fluctuations across age groups and from year to year as a result of low rates of victimisation. Males aged forty-five to forty-nine were most likely to

be victims. Overall, 69% of victims were male. Of all female victims, those aged fifteen to nineteen years were most likely to be victims of other homicide.

\* Only those offences where the victim's age and sex were identified are included.

# Victims of Crime

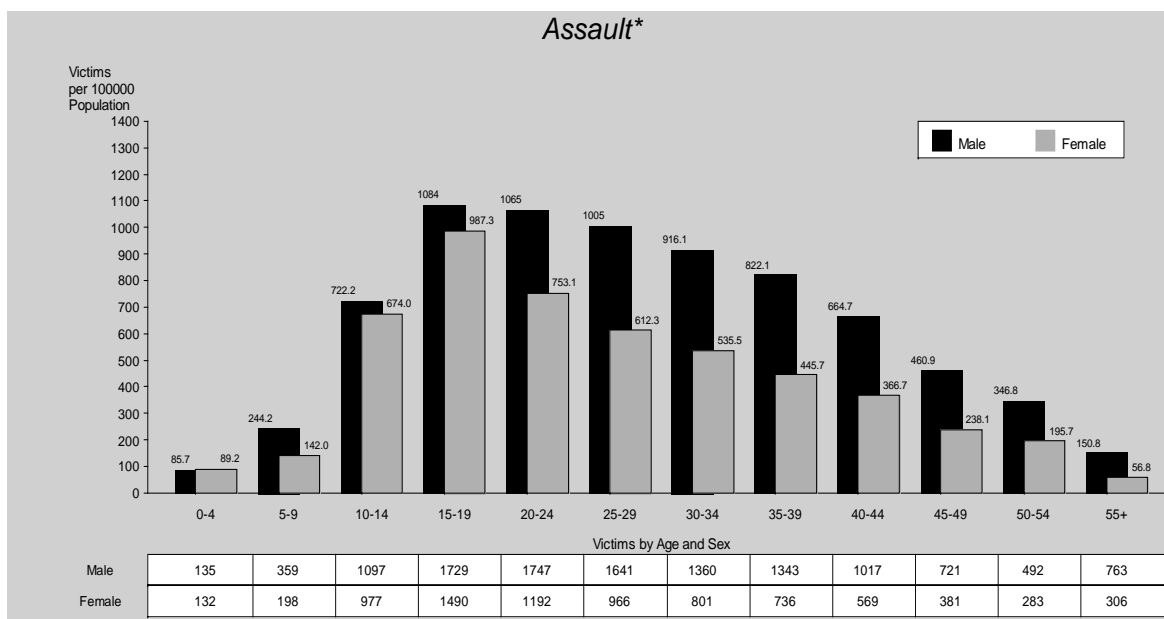

For every age cohort expect zero to four years, males were more likely to be victims of assault than females (61% of victims were male). Males aged fifteen to twenty-nine years were most likely to be victims. More females aged fifteen

to nineteen years were victims compared with females in other age groups. The likelihood of being a victim of assault decreased with increasing age after nineteen years.

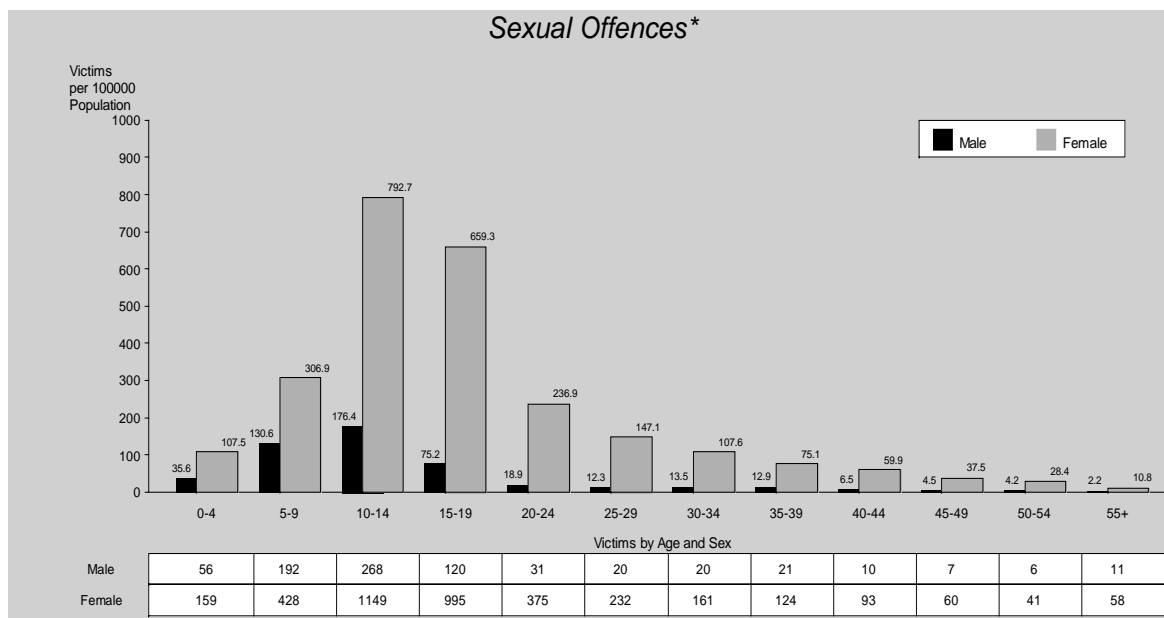

The offence category of sexual offences is unique in that the number of female victims far outweighs the number of male victims (84% of victims were female). At every age, females were significantly more likely to be victims than males with females

in the ten to nineteen years age range, the most likely. In fact, at this age females were almost six times more likely to be victims of sexual offences than males.

\* Only those offences where the victim's age and sex were identified are included.

# Victims of Crime

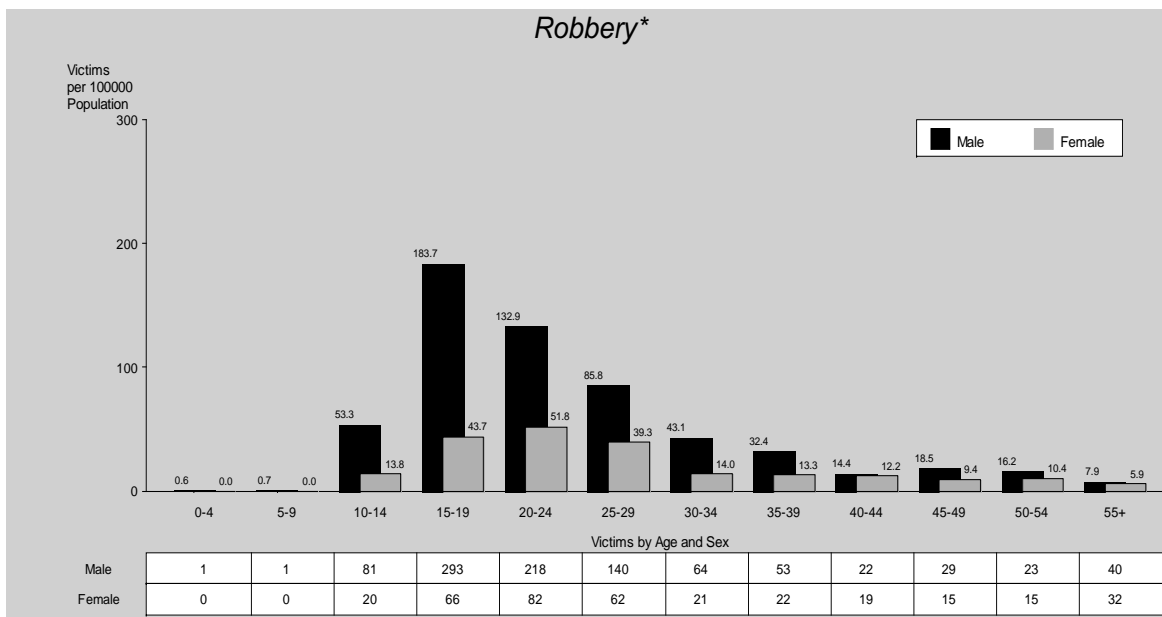

As with most other offences against the person, males were significantly more likely to be victims of robbery than females (73% of victims were male). Males aged fifteen to twenty-four years were most likely to be victims. After the age of

twenty-four years, the likelihood of being a victim decreased significantly with increasing age. Note that robbery is unique in that a large proportion of victims are companies not individuals.

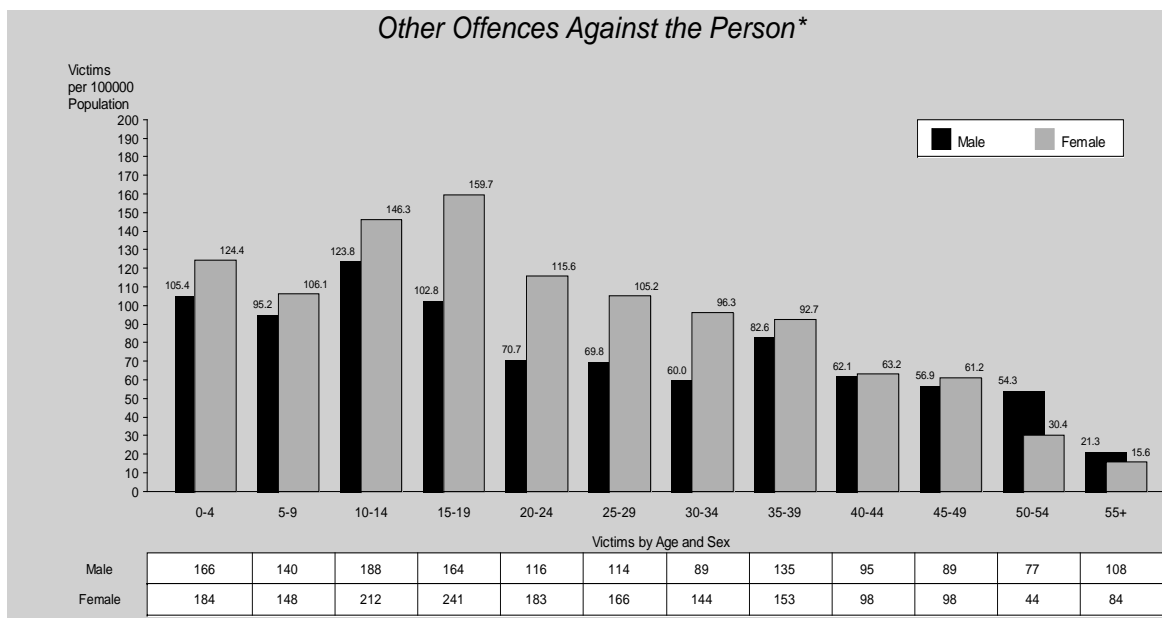

Other offences against the person is an amalgam of a number of different offence types including ill treatment of children, stalking, armed to cause fear, etc. This offence category, like sexual

offences, is unique in that females are more likely to be victims than males. Females aged ten to twenty-nine years are the most likely victims of this offence type, making up 25% of total victims.

\* Only those offences where the victim's age and sex were identified are included.



# Offender/Victim Relationships

This section provides details of the types of relationships between offenders and victims for all offences against the person. Hence, only those offences that have been cleared are included in this section.

The statistics in this section are counts of victims, rather than offenders or relationships. They do not provide a unique victim count as one person may be counted several times if they were the victim of more than one offence.

The relationship classifications used are derived from those used by the Australian

Bureau of Statistics in *Recorded Crime – Victims, Australia (4510.0)*.

As recorded in the graph below, the offender was known to the victim in fifty-eight per cent of the cases where the relationship was identified, including twenty-three per cent where the offender and victim were related. The remaining ‘Known to Victim’ classification includes friends, colleagues, and both professional and other acquaintances.

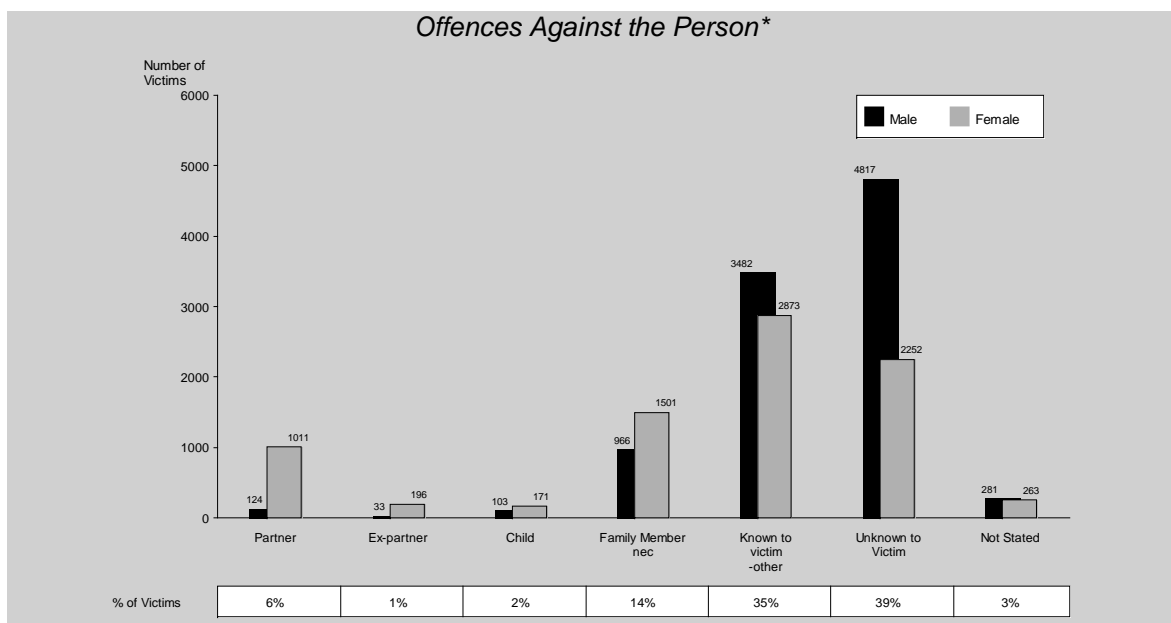

\* Only those offences where the victim’s age and sex were identified are included.

# Offender/Victim Relationships

## Victims By Sex & Relationship to Offender - 2009/10\*

Offence	Partner		Ex-partner		Child		Other Family Member n.e.c.	
	Male	Female	Male	Female	Male	Female	Male	Female
<b>Far Northern Region</b>								
<b>Homicide (Murder)</b>	<b>0</b>	<b>0</b>	<b>0</b>	<b>1</b>	<b>0</b>	<b>0</b>	<b>0</b>	<b>1</b>
<b>Other Homicide</b>	<b>0</b>	<b>0</b>	<b>0</b>	<b>0</b>	<b>0</b>	<b>0</b>	<b>0</b>	<b>0</b>
Attempted Murder	0	0	0	0	0	0	0	0
Conspiracy to Murder	0	0	0	0	0	0	0	0
Manslaughter (excl. by driving)	0	0	0	0	0	0	0	0
Driving Causing Death	0	0	0	0	0	0	0	0
<b>Assault</b>	<b>25</b>	<b>259</b>	<b>4</b>	<b>20</b>	<b>13</b>	<b>18</b>	<b>138</b>	<b>196</b>
Grievous Assault	12	12	1	3	3	0	8	5
Serious Assault	10	167	2	10	5	5	63	69
Serious Assault (Other)	1	8	0	1	0	1	15	18
Common Assault	2	72	1	6	5	12	52	104
<b>Sexual Offences</b>	<b>1</b>	<b>23</b>	<b>0</b>	<b>1</b>	<b>0</b>	<b>2</b>	<b>11</b>	<b>52</b>
Rape and Attempted Rape	0	9	0	0	0	0	0	17
Other Sexual Offences	1	14	0	1	0	2	11	35
<b>Robbery</b>	<b>0</b>	<b>0</b>	<b>0</b>	<b>0</b>	<b>0</b>	<b>0</b>	<b>0</b>	<b>0</b>
Armed Robbery	0	0	0	0	0	0	0	0
Unarmed Robbery	0	0	0	0	0	0	0	0
<b>Other Offences Against the Person</b>	<b>0</b>	<b>12</b>	<b>0</b>	<b>1</b>	<b>0</b>	<b>1</b>	<b>29</b>	<b>30</b>
Kidnapping & Abduction etc.	0	5	0	1	0	0	0	2
Extortion	0	0	0	0	0	0	0	0
Stalking	0	0	0	0	0	0	0	0
Life Endangering Acts	0	7	0	0	0	1	29	28
<b>Offences Against the Person</b>	<b>26</b>	<b>294</b>	<b>4</b>	<b>23</b>	<b>13</b>	<b>21</b>	<b>178</b>	<b>279</b>
<b>Northern Region</b>								
<b>Homicide (Murder)</b>	<b>0</b>	<b>0</b>	<b>0</b>	<b>0</b>	<b>1</b>	<b>0</b>	<b>0</b>	<b>0</b>
<b>Other Homicide</b>	<b>0</b>	<b>0</b>	<b>1</b>	<b>0</b>	<b>0</b>	<b>0</b>	<b>0</b>	<b>0</b>
Attempted Murder	0	0	0	0	0	0	0	0
Conspiracy to Murder	0	0	1	0	0	0	0	0
Manslaughter (excl. by driving)	0	0	0	0	0	0	0	0
Driving Causing Death	0	0	0	0	0	0	0	0
<b>Assault</b>	<b>32</b>	<b>147</b>	<b>1</b>	<b>24</b>	<b>9</b>	<b>15</b>	<b>68</b>	<b>86</b>
Grievous Assault	22	18	0	1	1	0	9	2
Serious Assault	5	111	1	16	5	9	22	46
Serious Assault (Other)	2	1	0	1	2	1	9	8
Common Assault	3	17	0	6	1	5	28	30
<b>Sexual Offences</b>	<b>0</b>	<b>10</b>	<b>0</b>	<b>1</b>	<b>0</b>	<b>0</b>	<b>5</b>	<b>66</b>
Rape and Attempted Rape	0	1	0	1	0	0	0	31
Other Sexual Offences	0	9	0	0	0	0	5	35
<b>Robbery</b>	<b>0</b>	<b>0</b>	<b>0</b>	<b>0</b>	<b>0</b>	<b>0</b>	<b>0</b>	<b>0</b>
Armed Robbery	0	0	0	0	0	0	0	0
Unarmed Robbery	0	0	0	0	0	0	0	0
<b>Other Offences Against the Person</b>	<b>0</b>	<b>3</b>	<b>0</b>	<b>1</b>	<b>2</b>	<b>7</b>	<b>49</b>	<b>56</b>
Kidnapping & Abduction etc.	0	0	0	0	0	0	0	0
Extortion	0	0	0	0	0	0	0	0
Stalking	0	0	0	1	0	0	0	0
Life Endangering Acts	0	3	0	0	2	7	49	56
<b>Offences Against the Person</b>	<b>32</b>	<b>160</b>	<b>2</b>	<b>26</b>	<b>12</b>	<b>22</b>	<b>122</b>	<b>208</b>
<b>Central Region</b>								
<b>Homicide (Murder)</b>	<b>1</b>	<b>1</b>	<b>0</b>	<b>0</b>	<b>0</b>	<b>0</b>	<b>1</b>	<b>0</b>
<b>Other Homicide</b>	<b>0</b>	<b>0</b>	<b>0</b>	<b>0</b>	<b>0</b>	<b>1</b>	<b>0</b>	<b>0</b>
Attempted Murder	0	0	0	0	0	0	0	0
Conspiracy to Murder	0	0	0	0	0	0	0	0
Manslaughter (excl. by driving)	0	0	0	0	0	1	0	0
Driving Causing Death	0	0	0	0	0	0	0	0
<b>Assault</b>	<b>16</b>	<b>63</b>	<b>5</b>	<b>15</b>	<b>10</b>	<b>17</b>	<b>41</b>	<b>48</b>
Grievous Assault	7	3	1	0	1	0	2	0
Serious Assault	5	39	0	11	4	7	19	21
Serious Assault (Other)	1	2	1	0	1	2	1	1
Common Assault	3	19	3	4	4	8	19	26
<b>Sexual Offences</b>	<b>4</b>	<b>13</b>	<b>0</b>	<b>0</b>	<b>2</b>	<b>1</b>	<b>9</b>	<b>64</b>
Rape and Attempted Rape	0	1	0	0	0	0	2	22
Other Sexual Offences	4	12	0	0	2	1	7	42
<b>Robbery</b>	<b>0</b>	<b>1</b>	<b>0</b>	<b>0</b>	<b>0</b>	<b>0</b>	<b>0</b>	<b>0</b>
Armed Robbery	0	0	0	0	0	0	0	0
Unarmed Robbery	0	1	0	0	0	0	0	0
<b>Other Offences Against the Person</b>	<b>2</b>	<b>6</b>	<b>1</b>	<b>12</b>	<b>7</b>	<b>2</b>	<b>22</b>	<b>19</b>
Kidnapping & Abduction etc.	0	3	0	1	0	0	2	0
Extortion	0	0	0	0	0	0	0	0
Stalking	1	1	1	5	0	0	0	0
Life Endangering Acts	1	2	0	6	7	2	20	19
<b>Offences Against the Person</b>	<b>23</b>	<b>84</b>	<b>6</b>	<b>27</b>	<b>19</b>	<b>21</b>	<b>73</b>	<b>131</b>

\* Only those victims whose age and sex were identified are included.

# Offender/Victim Relationships

## Victims By Sex & Relationship to Offender - 2009/10\*

Offence	Known to victim - Other		Unknown to Victim		Not Stated		Total	
	Male	Female	Male	Female	Male	Female	Male	Female
<b>Far Northern Region</b>								
<b>Homicide (Murder)</b>	<b>1</b>	<b>0</b>	<b>1</b>	<b>1</b>	<b>0</b>	<b>0</b>	<b>2</b>	<b>3</b>
<b>Other Homicide</b>	<b>2</b>	<b>2</b>	<b>1</b>	<b>1</b>	<b>0</b>	<b>0</b>	<b>3</b>	<b>3</b>
Attempted Murder	1	1	0	0	0	0	1	1
Conspiracy to Murder	0	0	0	0	0	0	0	0
Manslaughter (excl. by driving)	1	0	0	1	0	0	1	1
Driving Causing Death	0	1	1	0	0	0	1	1
<b>Assault</b>	<b>332</b>	<b>283</b>	<b>397</b>	<b>207</b>	<b>19</b>	<b>24</b>	<b>928</b>	<b>1007</b>
Grievous Assault	16	6	15	6	0	0	55	32
Serious Assault	126	117	157	76	6	4	369	448
Serious Assault (Other)	38	25	51	19	4	4	109	76
Common Assault	152	135	174	106	9	16	395	451
<b>Sexual Offences</b>	<b>67</b>	<b>136</b>	<b>6</b>	<b>64</b>	<b>4</b>	<b>16</b>	<b>89</b>	<b>294</b>
Rape and Attempted Rape	12	21	0	11	1	2	13	60
Other Sexual Offences	55	115	6	53	3	14	76	234
<b>Robbery</b>	<b>1</b>	<b>1</b>	<b>17</b>	<b>9</b>	<b>0</b>	<b>1</b>	<b>18</b>	<b>11</b>
Armed Robbery	1	1	5	2	0	0	6	3
Unarmed Robbery	0	0	12	7	0	1	12	8
<b>Other Offences Against the Person</b>	<b>11</b>	<b>19</b>	<b>16</b>	<b>17</b>	<b>4</b>	<b>14</b>	<b>60</b>	<b>94</b>
Kidnapping & Abduction etc.	1	3	0	1	0	1	1	13
Extortion	0	0	0	0	1	0	1	0
Stalking	0	3	3	6	1	0	4	9
Life Endangering Acts	10	13	13	10	2	13	54	72
<b>Offences Against the Person</b>	<b>414</b>	<b>441</b>	<b>438</b>	<b>299</b>	<b>27</b>	<b>55</b>	<b>1100</b>	<b>1412</b>
<b>Northern Region</b>								
<b>Homicide (Murder)</b>	<b>0</b>	<b>0</b>	<b>4</b>	<b>1</b>	<b>0</b>	<b>0</b>	<b>5</b>	<b>1</b>
<b>Other Homicide</b>	<b>3</b>	<b>0</b>	<b>1</b>	<b>0</b>	<b>0</b>	<b>0</b>	<b>5</b>	<b>0</b>
Attempted Murder	0	0	0	0	0	0	0	0
Conspiracy to Murder	0	0	0	0	0	0	1	0
Manslaughter (excl. by driving)	2	0	0	0	0	0	2	0
Driving Causing Death	1	0	1	0	0	0	2	0
<b>Assault</b>	<b>322</b>	<b>236</b>	<b>398</b>	<b>162</b>	<b>19</b>	<b>6</b>	<b>849</b>	<b>676</b>
Grievous Assault	25	11	22	3	1	0	80	35
Serious Assault	116	100	123	49	3	3	275	334
Serious Assault (Other)	46	27	66	24	4	0	129	62
Common Assault	135	98	187	86	11	3	365	245
<b>Sexual Offences</b>	<b>18</b>	<b>65</b>	<b>4</b>	<b>55</b>	<b>3</b>	<b>11</b>	<b>30</b>	<b>208</b>
Rape and Attempted Rape	2	10	0	8	0	0	2	51
Other Sexual Offences	16	55	4	47	3	11	28	157
<b>Robbery</b>	<b>0</b>	<b>2</b>	<b>10</b>	<b>1</b>	<b>0</b>	<b>0</b>	<b>10</b>	<b>3</b>
Armed Robbery	0	1	2	0	0	0	2	1
Unarmed Robbery	0	1	8	1	0	0	8	2
<b>Other Offences Against the Person</b>	<b>14</b>	<b>14</b>	<b>23</b>	<b>11</b>	<b>11</b>	<b>7</b>	<b>99</b>	<b>99</b>
Kidnapping & Abduction etc.	1	1	3	1	0	0	4	2
Extortion	0	0	0	0	0	0	0	0
Stalking	2	6	0	4	1	1	3	12
Life Endangering Acts	11	7	20	6	10	6	92	85
<b>Offences Against the Person</b>	<b>357</b>	<b>317</b>	<b>440</b>	<b>230</b>	<b>33</b>	<b>24</b>	<b>998</b>	<b>987</b>
<b>Central Region</b>								
<b>Homicide (Murder)</b>	<b>2</b>	<b>0</b>	<b>1</b>	<b>1</b>	<b>0</b>	<b>0</b>	<b>5</b>	<b>2</b>
<b>Other Homicide</b>	<b>3</b>	<b>0</b>	<b>0</b>	<b>1</b>	<b>0</b>	<b>0</b>	<b>3</b>	<b>2</b>
Attempted Murder	3	0	0	1	0	0	3	1
Conspiracy to Murder	0	0	0	0	0	0	0	0
Manslaughter (excl. by driving)	0	0	0	0	0	0	0	1
Driving Causing Death	0	0	0	0	0	0	0	0
<b>Assault</b>	<b>321</b>	<b>181</b>	<b>385</b>	<b>165</b>	<b>8</b>	<b>6</b>	<b>786</b>	<b>495</b>
Grievous Assault	24	2	19	4	1	0	55	9
Serious Assault	137	81	126	50	1	1	292	210
Serious Assault (Other)	34	13	60	25	1	1	99	44
Common Assault	126	85	180	86	5	4	340	232
<b>Sexual Offences</b>	<b>20</b>	<b>73</b>	<b>5</b>	<b>29</b>	<b>9</b>	<b>12</b>	<b>49</b>	<b>192</b>
Rape and Attempted Rape	4	16	0	4	0	0	6	43
Other Sexual Offences	16	57	5	25	9	12	43	149
<b>Robbery</b>	<b>6</b>	<b>3</b>	<b>9</b>	<b>2</b>	<b>1</b>	<b>0</b>	<b>16</b>	<b>6</b>
Armed Robbery	3	1	4	1	0	0	7	2
Unarmed Robbery	3	2	5	1	1	0	9	4
<b>Other Offences Against the Person</b>	<b>25</b>	<b>30</b>	<b>15</b>	<b>26</b>	<b>2</b>	<b>4</b>	<b>74</b>	<b>99</b>
Kidnapping & Abduction etc.	0	3	0	1	0	0	2	8
Extortion	0	0	0	0	0	0	0	0
Stalking	9	7	2	6	0	2	13	21
Life Endangering Acts	16	20	13	19	2	2	59	70
<b>Offences Against the Person</b>	<b>377</b>	<b>287</b>	<b>415</b>	<b>224</b>	<b>20</b>	<b>22</b>	<b>933</b>	<b>796</b>

\* Only those victims whose age and sex were identified are included.

# Offender/Victim Relationships

## Victims By Sex & Relationship to Offender - 2009/10\*

Offence	Partner		Ex-partner		Child		Other Family Member n.e.c.	
	Male	Female	Male	Female	Male	Female	Male	Female
<b>North Coast Region</b>								
<b>Homicide (Murder)</b>	<b>0</b>	<b>0</b>	<b>0</b>	<b>0</b>	<b>0</b>	<b>0</b>	<b>1</b>	<b>0</b>
<b>Other Homicide</b>	<b>1</b>	<b>1</b>	<b>0</b>	<b>0</b>	<b>0</b>	<b>0</b>	<b>2</b>	<b>1</b>
Attempted Murder	1	1	0	0	0	0	2	1
Conspiracy to Murder	0	0	0	0	0	0	0	0
Manslaughter (excl. by driving)	0	0	0	0	0	0	0	0
Driving Causing Death	0	0	0	0	0	0	0	0
<b>Assault</b>	<b>15</b>	<b>94</b>	<b>5</b>	<b>26</b>	<b>11</b>	<b>19</b>	<b>85</b>	<b>103</b>
Grievous Assault	7	2	0	1	1	1	2	1
Serious Assault	6	76	1	14	5	8	48	53
Serious Assault (Other)	0	0	0	1	1	4	3	6
Common Assault	2	16	4	10	4	6	32	43
<b>Sexual Offences</b>	<b>0</b>	<b>20</b>	<b>0</b>	<b>3</b>	<b>0</b>	<b>6</b>	<b>19</b>	<b>111</b>
Rape and Attempted Rape	0	3	0	2	0	0	5	15
Other Sexual Offences	0	17	0	1	0	6	14	96
<b>Robbery</b>	<b>0</b>	<b>0</b>	<b>0</b>	<b>1</b>	<b>0</b>	<b>0</b>	<b>0</b>	<b>0</b>
Armed Robbery	0	0	0	1	0	0	0	0
Unarmed Robbery	0	0	0	0	0	0	0	0
<b>Other Offences Against the Person</b>	<b>0</b>	<b>14</b>	<b>0</b>	<b>9</b>	<b>2</b>	<b>3</b>	<b>40</b>	<b>37</b>
Kidnapping & Abduction etc.	0	7	0	2	0	0	1	4
Extortion	0	0	0	0	0	0	0	0
Stalking	0	3	0	6	0	0	0	0
Life Endangering Acts	0	4	0	1	2	3	39	33
<b>Offences Against the Person</b>	<b>16</b>	<b>129</b>	<b>5</b>	<b>39</b>	<b>13</b>	<b>28</b>	<b>147</b>	<b>252</b>
<b>Southern Region</b>								
<b>Homicide (Murder)</b>	<b>0</b>	<b>4</b>	<b>0</b>	<b>1</b>	<b>0</b>	<b>0</b>	<b>1</b>	<b>0</b>
<b>Other Homicide</b>	<b>0</b>	<b>1</b>	<b>0</b>	<b>0</b>	<b>0</b>	<b>0</b>	<b>1</b>	<b>0</b>
Attempted Murder	0	1	0	0	0	0	1	0
Conspiracy to Murder	0	0	0	0	0	0	0	0
Manslaughter (excl. by driving)	0	0	0	0	0	0	0	0
Driving Causing Death	0	0	0	0	0	0	0	0
<b>Assault</b>	<b>4</b>	<b>94</b>	<b>4</b>	<b>10</b>	<b>11</b>	<b>17</b>	<b>84</b>	<b>97</b>
Grievous Assault	1	4	1	0	1	1	5	0
Serious Assault	1	68	2	6	6	8	49	49
Serious Assault (Other)	0	2	0	0	1	0	2	2
Common Assault	2	20	1	4	3	8	28	46
<b>Sexual Offences</b>	<b>0</b>	<b>15</b>	<b>0</b>	<b>2</b>	<b>0</b>	<b>2</b>	<b>21</b>	<b>89</b>
Rape and Attempted Rape	0	4	0	2	0	2	2	22
Other Sexual Offences	0	11	0	0	0	0	19	67
<b>Robbery</b>	<b>0</b>	<b>1</b>	<b>0</b>	<b>0</b>	<b>0</b>	<b>0</b>	<b>0</b>	<b>0</b>
Armed Robbery	0	0	0	0	0	0	0	0
Unarmed Robbery	0	1	0	0	0	0	0	0
<b>Other Offences Against the Person</b>	<b>1</b>	<b>25</b>	<b>0</b>	<b>9</b>	<b>3</b>	<b>3</b>	<b>45</b>	<b>42</b>
Kidnapping & Abduction etc.	0	13	0	1	0	0	0	1
Extortion	0	0	0	1	0	0	0	0
Stalking	1	1	0	6	0	0	0	0
Life Endangering Acts	0	11	0	1	3	3	45	41
<b>Offences Against the Person</b>	<b>5</b>	<b>140</b>	<b>4</b>	<b>22</b>	<b>14</b>	<b>22</b>	<b>152</b>	<b>228</b>
<b>South Eastern Region</b>								
<b>Homicide (Murder)</b>	<b>0</b>	<b>2</b>	<b>0</b>	<b>0</b>	<b>0</b>	<b>0</b>	<b>1</b>	<b>1</b>
<b>Other Homicide</b>	<b>0</b>	<b>0</b>	<b>0</b>	<b>0</b>	<b>0</b>	<b>0</b>	<b>0</b>	<b>0</b>
Attempted Murder	0	0	0	0	0	0	0	0
Conspiracy to Murder	0	0	0	0	0	0	0	0
Manslaughter (excl. by driving)	0	0	0	0	0	0	0	0
Driving Causing Death	0	0	0	0	0	0	0	0
<b>Assault</b>	<b>10</b>	<b>64</b>	<b>1</b>	<b>22</b>	<b>10</b>	<b>15</b>	<b>112</b>	<b>91</b>
Grievous Assault	3	3	1	2	1	0	4	2
Serious Assault	5	44	0	13	3	5	44	37
Serious Assault (Other)	0	3	0	4	3	3	16	4
Common Assault	2	14	0	3	3	7	48	48
<b>Sexual Offences</b>	<b>0</b>	<b>10</b>	<b>0</b>	<b>1</b>	<b>3</b>	<b>2</b>	<b>18</b>	<b>87</b>
Rape and Attempted Rape	0	3	0	0	1	0	5	24
Other Sexual Offences	0	7	0	1	2	2	13	63
<b>Robbery</b>	<b>0</b>	<b>0</b>	<b>0</b>	<b>0</b>	<b>0</b>	<b>0</b>	<b>0</b>	<b>0</b>
Armed Robbery	0	0	0	0	0	0	0	0
Unarmed Robbery	0	0	0	0	0	0	0	0
<b>Other Offences Against the Person</b>	<b>0</b>	<b>10</b>	<b>1</b>	<b>6</b>	<b>9</b>	<b>6</b>	<b>39</b>	<b>35</b>
Kidnapping & Abduction etc.	0	2	0	0	0	0	4	2
Extortion	0	0	0	0	0	0	0	0
Stalking	0	4	1	3	0	0	0	1
Life Endangering Acts	0	4	0	3	9	6	35	32
<b>Offences Against the Person</b>	<b>10</b>	<b>86</b>	<b>2</b>	<b>29</b>	<b>22</b>	<b>23</b>	<b>170</b>	<b>214</b>

\* Only those victims whose age and sex were identified are included.

# Offender/Victim Relationships

## Victims By Sex & Relationship to Offender - 2009/10\*

Offence	Known to victim - Other		Unknown to Victim		Not Stated		Total	
	Male	Female	Male	Female	Male	Female	Male	Female
<b>North Coast Region</b>								
<b>Homicide (Murder)</b>	<b>3</b>	<b>0</b>	<b>2</b>	<b>2</b>	<b>0</b>	<b>0</b>	<b>6</b>	<b>2</b>
<b>Other Homicide</b>	<b>7</b>	<b>1</b>	<b>3</b>	<b>1</b>	<b>2</b>	<b>3</b>	<b>15</b>	<b>7</b>
Attempted Murder	4	1	0	0	1	2	8	5
Conspiracy to Murder	0	0	0	0	0	0	0	0
Manslaughter (excl. by driving)	0	0	1	0	0	0	1	0
Driving Causing Death	3	0	2	1	1	1	6	2
<b>Assault</b>	<b>555</b>	<b>264</b>	<b>606</b>	<b>168</b>	<b>20</b>	<b>14</b>	<b>1297</b>	<b>688</b>
Grievous Assault	30	2	33	7	0	0	73	14
Serious Assault	228	128	224	55	5	5	517	339
Serious Assault (Other)	68	20	81	19	2	1	155	51
Common Assault	229	114	268	87	13	8	552	284
<b>Sexual Offences</b>	<b>41</b>	<b>183</b>	<b>8</b>	<b>67</b>	<b>6</b>	<b>17</b>	<b>74</b>	<b>407</b>
Rape and Attempted Rape	2	36	0	13	1	0	8	69
Other Sexual Offences	39	147	8	54	5	17	66	338
<b>Robbery</b>	<b>8</b>	<b>1</b>	<b>49</b>	<b>20</b>	<b>1</b>	<b>0</b>	<b>58</b>	<b>22</b>
Armed Robbery	3	1	12	10	0	0	15	12
Unarmed Robbery	5	0	37	10	1	0	43	10
<b>Other Offences Against the Person</b>	<b>44</b>	<b>42</b>	<b>38</b>	<b>32</b>	<b>18</b>	<b>19</b>	<b>142</b>	<b>156</b>
Kidnapping & Abduction etc.	2	7	3	2	1	0	7	22
Extortion	0	0	0	0	0	0	0	0
Stalking	10	13	2	11	5	8	17	41
Life Endangering Acts	32	22	33	19	12	11	118	93
<b>Offences Against the Person</b>	<b>658</b>	<b>491</b>	<b>706</b>	<b>290</b>	<b>47</b>	<b>53</b>	<b>1592</b>	<b>1282</b>
<b>Southern Region</b>								
<b>Homicide (Murder)</b>	<b>0</b>	<b>1</b>	<b>0</b>	<b>0</b>	<b>0</b>	<b>0</b>	<b>1</b>	<b>6</b>
<b>Other Homicide</b>	<b>2</b>	<b>0</b>	<b>3</b>	<b>2</b>	<b>0</b>	<b>0</b>	<b>6</b>	<b>3</b>
Attempted Murder	1	0	3	0	0	0	5	1
Conspiracy to Murder	0	0	0	0	0	0	0	0
Manslaughter (excl. by driving)	0	0	0	1	0	0	0	1
Driving Causing Death	1	0	0	1	0	0	1	1
<b>Assault</b>	<b>364</b>	<b>235</b>	<b>440</b>	<b>152</b>	<b>23</b>	<b>10</b>	<b>930</b>	<b>615</b>
Grievous Assault	18	6	27	4	3	0	56	15
Serious Assault	183	102	165	56	8	4	414	293
Serious Assault (Other)	37	18	53	18	3	1	96	41
Common Assault	126	109	195	74	9	5	364	266
<b>Sexual Offences</b>	<b>46</b>	<b>116</b>	<b>10</b>	<b>51</b>	<b>1</b>	<b>10</b>	<b>78</b>	<b>285</b>
Rape and Attempted Rape	6	23	1	4	0	1	9	58
Other Sexual Offences	40	93	9	47	1	9	69	227
<b>Robbery</b>	<b>9</b>	<b>4</b>	<b>38</b>	<b>5</b>	<b>1</b>	<b>1</b>	<b>48</b>	<b>11</b>
Armed Robbery	4	1	14	1	1	0	19	2
Unarmed Robbery	5	3	24	4	0	1	29	9
<b>Other Offences Against the Person</b>	<b>34</b>	<b>40</b>	<b>30</b>	<b>28</b>	<b>9</b>	<b>5</b>	<b>122</b>	<b>152</b>
Kidnapping & Abduction etc.	2	6	2	3	1	1	5	25
Extortion	0	0	0	0	0	0	0	1
Stalking	9	13	1	7	1	3	12	30
Life Endangering Acts	23	21	27	18	7	1	105	96
<b>Offences Against the Person</b>	<b>455</b>	<b>396</b>	<b>521</b>	<b>238</b>	<b>34</b>	<b>26</b>	<b>1185</b>	<b>1072</b>
<b>South Eastern Region</b>								
<b>Homicide (Murder)</b>	<b>2</b>	<b>0</b>	<b>4</b>	<b>0</b>	<b>0</b>	<b>0</b>	<b>7</b>	<b>3</b>
<b>Other Homicide</b>	<b>5</b>	<b>0</b>	<b>4</b>	<b>1</b>	<b>3</b>	<b>1</b>	<b>12</b>	<b>2</b>
Attempted Murder	5	0	3	0	0	0	8	0
Conspiracy to Murder	0	0	0	0	0	0	0	0
Manslaughter (excl. by driving)	0	0	0	0	1	0	1	0
Driving Causing Death	0	0	1	1	2	1	3	2
<b>Assault</b>	<b>411</b>	<b>248</b>	<b>679</b>	<b>215</b>	<b>25</b>	<b>10</b>	<b>1248</b>	<b>665</b>
Grievous Assault	35	9	45	8	2	0	91	24
Serious Assault	170	115	292	80	9	4	523	298
Serious Assault (Other)	43	16	71	25	1	1	134	56
Common Assault	163	108	271	102	13	5	500	287
<b>Sexual Offences</b>	<b>33</b>	<b>100</b>	<b>16</b>	<b>44</b>	<b>10</b>	<b>6</b>	<b>80</b>	<b>250</b>
Rape and Attempted Rape	2	19	2	5	1	0	11	51
Other Sexual Offences	31	81	14	39	9	6	69	199
<b>Robbery</b>	<b>15</b>	<b>2</b>	<b>80</b>	<b>25</b>	<b>4</b>	<b>3</b>	<b>99</b>	<b>30</b>
Armed Robbery	4	2	42	11	1	2	47	15
Unarmed Robbery	11	0	38	14	3	1	52	15
<b>Other Offences Against the Person</b>	<b>35</b>	<b>34</b>	<b>56</b>	<b>44</b>	<b>16</b>	<b>22</b>	<b>156</b>	<b>157</b>
Kidnapping & Abduction etc.	2	3	12	12	0	6	18	25
Extortion	1	0	5	0	2	0	8	0
Stalking	5	14	3	10	2	7	11	39
Life Endangering Acts	27	17	36	22	12	9	119	93
<b>Offences Against the Person</b>	<b>501</b>	<b>384</b>	<b>839</b>	<b>329</b>	<b>58</b>	<b>42</b>	<b>1602</b>	<b>1107</b>

\* Only those victims whose age and sex were identified are included.

# Offender/Victim Relationships

## Victims By Sex & Relationship to Offender - 2009/10\*

Offence	Partner		Ex-partner		Child		Other Family Member n.e.c.	
	Male	Female	Male	Female	Male	Female	Male	Female
<b>Metropolitan North Region</b>								
<b>Homicide (Murder)</b>	<b>0</b>	<b>0</b>	<b>0</b>	<b>0</b>	<b>0</b>	<b>0</b>	<b>0</b>	<b>0</b>
<b>Other Homicide</b>	<b>1</b>	<b>1</b>	<b>0</b>	<b>0</b>	<b>1</b>	<b>0</b>	<b>0</b>	<b>1</b>
Attempted Murder	1	1	0	0	1	0	0	1
Conspiracy to Murder	0	0	0	0	0	0	0	0
Manslaughter (excl. by driving)	0	0	0	0	0	0	0	0
Driving Causing Death	0	0	0	0	0	0	0	0
<b>Assault</b>	<b>2</b>	<b>39</b>	<b>2</b>	<b>7</b>	<b>8</b>	<b>8</b>	<b>31</b>	<b>40</b>
Grievous Assault	2	2	1	0	0	0	6	0
Serious Assault	0	26	1	5	5	4	14	22
Serious Assault (Other)	0	2	0	0	2	0	2	2
Common Assault	0	9	0	2	1	4	9	16
<b>Sexual Offences</b>	<b>0</b>	<b>4</b>	<b>0</b>	<b>2</b>	<b>0</b>	<b>3</b>	<b>16</b>	<b>48</b>
Rape and Attempted Rape	0	0	0	1	0	1	4	14
Other Sexual Offences	0	4	0	1	0	2	12	34
<b>Robbery</b>	<b>0</b>	<b>0</b>	<b>0</b>	<b>0</b>	<b>0</b>	<b>0</b>	<b>0</b>	<b>0</b>
Armed Robbery	0	0	0	0	0	0	0	0
Unarmed Robbery	0	0	0	0	0	0	0	0
<b>Other Offences Against the Person</b>	<b>0</b>	<b>6</b>	<b>0</b>	<b>3</b>	<b>0</b>	<b>3</b>	<b>11</b>	<b>9</b>
Kidnapping & Abduction etc.	0	3	0	0	0	0	0	1
Extortion	0	0	0	1	0	0	0	0
Stalking	0	2	0	2	0	0	1	1
Life Endangering Acts	0	1	0	0	0	3	10	7
<b>Offences Against the Person</b>	<b>3</b>	<b>50</b>	<b>2</b>	<b>12</b>	<b>9</b>	<b>14</b>	<b>58</b>	<b>98</b>
<b>Metropolitan South Region</b>								
<b>Homicide (Murder)</b>	<b>0</b>	<b>1</b>	<b>0</b>	<b>0</b>	<b>0</b>	<b>0</b>	<b>0</b>	<b>0</b>
<b>Other Homicide</b>	<b>1</b>	<b>0</b>	<b>0</b>	<b>0</b>	<b>0</b>	<b>1</b>	<b>0</b>	<b>0</b>
Attempted Murder	0	0	0	0	0	1	0	0
Conspiracy to Murder	0	0	0	0	0	0	0	0
Manslaughter (excl. by driving)	1	0	0	0	0	0	0	0
Driving Causing Death	0	0	0	0	0	0	0	0
<b>Assault</b>	<b>7</b>	<b>55</b>	<b>6</b>	<b>13</b>	<b>1</b>	<b>11</b>	<b>34</b>	<b>34</b>
Grievous Assault	3	2	2	0	0	0	3	1
Serious Assault	3	37	3	6	1	4	12	14
Serious Assault (Other)	1	4	0	1	0	0	1	2
Common Assault	0	12	1	6	0	7	18	17
<b>Sexual Offences</b>	<b>1</b>	<b>7</b>	<b>0</b>	<b>1</b>	<b>0</b>	<b>5</b>	<b>13</b>	<b>40</b>
Rape and Attempted Rape	0	1	0	1	0	1	1	9
Other Sexual Offences	1	6	0	0	0	4	12	31
<b>Robbery</b>	<b>0</b>	<b>0</b>	<b>0</b>	<b>1</b>	<b>0</b>	<b>0</b>	<b>0</b>	<b>1</b>
Armed Robbery	0	0	0	0	0	0	0	1
Unarmed Robbery	0	0	0	1	0	0	0	0
<b>Other Offences Against the Person</b>	<b>0</b>	<b>5</b>	<b>2</b>	<b>3</b>	<b>0</b>	<b>3</b>	<b>19</b>	<b>16</b>
Kidnapping & Abduction etc.	0	3	0	0	0	0	1	1
Extortion	0	0	0	0	0	0	0	0
Stalking	0	0	2	2	0	1	2	0
Life Endangering Acts	0	2	0	1	0	2	16	15
<b>Offences Against the Person</b>	<b>9</b>	<b>68</b>	<b>8</b>	<b>18</b>	<b>1</b>	<b>20</b>	<b>66</b>	<b>91</b>
<b>Queensland</b>								
<b>Homicide (Murder)</b>	<b>1</b>	<b>8</b>	<b>0</b>	<b>2</b>	<b>1</b>	<b>0</b>	<b>4</b>	<b>2</b>
<b>Other Homicide</b>	<b>3</b>	<b>3</b>	<b>1</b>	<b>0</b>	<b>1</b>	<b>2</b>	<b>3</b>	<b>2</b>
Attempted Murder	2	3	0	0	1	1	3	2
Conspiracy to Murder	0	0	1	0	0	0	0	0
Manslaughter (excl. by driving)	1	0	0	0	0	1	0	0
Driving Causing Death	0	0	0	0	0	0	0	0
<b>Assault</b>	<b>111</b>	<b>815</b>	<b>28</b>	<b>137</b>	<b>73</b>	<b>120</b>	<b>593</b>	<b>695</b>
Grievous Assault	57	46	7	7	8	2	39	11
Serious Assault	35	568	10	81	34	50	271	311
Serious Assault (Other)	5	22	1	8	10	11	49	43
Common Assault	14	179	10	41	21	57	234	330
<b>Sexual Offences</b>	<b>6</b>	<b>102</b>	<b>0</b>	<b>11</b>	<b>5</b>	<b>21</b>	<b>112</b>	<b>557</b>
Rape and Attempted Rape	0	22	0	7	1	4	19	154
Other Sexual Offences	6	80	0	4	4	17	93	403
<b>Robbery</b>	<b>0</b>	<b>2</b>	<b>0</b>	<b>2</b>	<b>0</b>	<b>0</b>	<b>0</b>	<b>1</b>
Armed Robbery	0	0	0	1	0	0	0	1
Unarmed Robbery	0	2	0	1	0	0	0	0
<b>Other Offences Against the Person</b>	<b>3</b>	<b>81</b>	<b>4</b>	<b>44</b>	<b>23</b>	<b>28</b>	<b>254</b>	<b>244</b>
Kidnapping & Abduction etc.	0	36	0	5	0	0	8	11
Extortion	0	0	0	2	0	0	0	0
Stalking	2	11	4	25	0	1	3	2
Life Endangering Acts	1	34	0	12	23	27	243	231
<b>Offences Against the Person</b>	<b>124</b>	<b>1011</b>	<b>33</b>	<b>196</b>	<b>103</b>	<b>171</b>	<b>966</b>	<b>1501</b>

\* Only those victims whose age and sex were identified are included.

# Offender/Victim Relationships

## Victims By Sex & Relationship to Offender - 2009/10\*

Offence	Known to victim - Other		Unknown to Victim		Not Stated		Total	
	Male	Female	Male	Female	Male	Female	Male	Female
<b>Metropolitan North Region</b>								
<b>Homicide (Murder)</b>	2	1	2	1	0	0	4	2
<b>Other Homicide</b>	2	1	3	0	0	1	7	4
Attempted Murder	2	1	3	0	0	0	7	3
Conspiracy to Murder	0	0	0	0	0	1	0	1
Manslaughter (excl. by driving)	0	0	0	0	0	0	0	0
Driving Causing Death	0	0	0	0	0	0	0	0
<b>Assault</b>	<b>334</b>	<b>160</b>	<b>795</b>	<b>227</b>	<b>23</b>	<b>6</b>	<b>1195</b>	<b>487</b>
Grievous Assault	22	4	29	2	0	1	60	9
Serious Assault	133	57	301	90	8	1	462	205
Serious Assault (Other)	33	20	102	28	1	1	140	53
Common Assault	146	79	363	107	14	3	533	220
<b>Sexual Offences</b>	<b>23</b>	<b>67</b>	<b>13</b>	<b>82</b>	<b>3</b>	<b>8</b>	<b>55</b>	<b>214</b>
Rape and Attempted Rape	4	15	0	15	2	1	10	47
Other Sexual Offences	19	52	13	67	1	7	45	167
<b>Robbery</b>	<b>8</b>	<b>2</b>	<b>85</b>	<b>31</b>	<b>2</b>	<b>1</b>	<b>95</b>	<b>34</b>
Armed Robbery	4	0	23	8	1	0	28	8
Unarmed Robbery	4	2	62	23	1	1	67	26
<b>Other Offences Against the Person</b>	<b>24</b>	<b>49</b>	<b>38</b>	<b>32</b>	<b>6</b>	<b>7</b>	<b>79</b>	<b>109</b>
Kidnapping & Abduction etc.	1	6	4	5	0	0	5	15
Extortion	1	1	1	2	1	0	3	4
Stalking	6	20	3	16	2	1	12	42
Life Endangering Acts	16	22	30	9	3	6	59	48
<b>Offences Against the Person</b>	<b>393</b>	<b>280</b>	<b>936</b>	<b>373</b>	<b>34</b>	<b>23</b>	<b>1435</b>	<b>850</b>
<b>Metropolitan South Region</b>								
<b>Homicide (Murder)</b>	1	0	0	1	0	0	1	2
<b>Other Homicide</b>	5	4	5	3	1	0	12	8
Attempted Murder	5	2	5	3	1	0	11	6
Conspiracy to Murder	0	0	0	0	0	0	0	0
Manslaughter (excl. by driving)	0	0	0	0	0	0	1	0
Driving Causing Death	0	2	0	0	0	0	0	2
<b>Assault</b>	<b>268</b>	<b>160</b>	<b>423</b>	<b>149</b>	<b>13</b>	<b>5</b>	<b>752</b>	<b>427</b>
Grievous Assault	23	3	20	5	0	0	51	11
Serious Assault	113	66	151	44	6	1	289	172
Serious Assault (Other)	18	16	77	33	3	1	100	57
Common Assault	114	75	175	67	4	3	312	187
<b>Sexual Offences</b>	<b>15</b>	<b>72</b>	<b>7</b>	<b>66</b>	<b>4</b>	<b>6</b>	<b>40</b>	<b>197</b>
Rape and Attempted Rape	1	14	0	7	0	1	2	34
Other Sexual Offences	14	58	7	59	4	5	38	163
<b>Robbery</b>	<b>13</b>	<b>1</b>	<b>58</b>	<b>20</b>	<b>1</b>	<b>0</b>	<b>72</b>	<b>23</b>
Armed Robbery	6	1	18	3	1	0	25	5
Unarmed Robbery	7	0	40	17	0	0	47	18
<b>Other Offences Against the Person</b>	<b>25</b>	<b>40</b>	<b>29</b>	<b>30</b>	<b>9</b>	<b>7</b>	<b>84</b>	<b>104</b>
Kidnapping & Abduction etc.	3	4	3	7	1	0	8	15
Extortion	0	0	0	0	0	0	0	0
Stalking	7	15	0	11	0	1	11	30
Life Endangering Acts	15	21	26	12	8	6	65	59
<b>Offences Against the Person</b>	<b>327</b>	<b>277</b>	<b>522</b>	<b>269</b>	<b>28</b>	<b>18</b>	<b>961</b>	<b>761</b>
<b>Queensland</b>								
<b>Homicide (Murder)</b>	11	2	14	7	0	0	31	21
<b>Other Homicide</b>	29	8	20	9	6	5	63	29
Attempted Murder	21	5	14	4	2	2	43	17
Conspiracy to Murder	0	0	0	0	0	1	1	1
Manslaughter (excl. by driving)	3	0	1	2	1	0	6	3
Driving Causing Death	5	3	5	3	3	2	13	8
<b>Assault</b>	<b>2907</b>	<b>1767</b>	<b>4123</b>	<b>1445</b>	<b>150</b>	<b>81</b>	<b>7985</b>	<b>5060</b>
Grievous Assault	193	43	210	39	7	1	521	149
Serious Assault	1206	766	1539	500	46	23	3141	2299
Serious Assault (Other)	317	155	561	191	19	10	962	440
Common Assault	1191	803	1813	715	78	47	3361	2172
<b>Sexual Offences</b>	<b>263</b>	<b>812</b>	<b>69</b>	<b>458</b>	<b>40</b>	<b>86</b>	<b>495</b>	<b>2047</b>
Rape and Attempted Rape	33	154	3	67	5	5	61	413
Other Sexual Offences	230	658	66	391	35	81	434	1634
<b>Robbery</b>	<b>60</b>	<b>16</b>	<b>346</b>	<b>113</b>	<b>10</b>	<b>6</b>	<b>416</b>	<b>140</b>
Armed Robbery	25	8	120	36	4	2	149	48
Unarmed Robbery	35	8	226	77	6	4	267	92
<b>Other Offences Against the Person</b>	<b>212</b>	<b>268</b>	<b>245</b>	<b>220</b>	<b>75</b>	<b>85</b>	<b>816</b>	<b>970</b>
Kidnapping & Abduction etc.	12	33	27	32	3	8	50	125
Extortion	2	1	6	2	4	0	12	5
Stalking	48	91	14	71	12	23	83	224
Life Endangering Acts	150	143	198	115	56	54	671	616
<b>Offences Against the Person</b>	<b>3482</b>	<b>2873</b>	<b>4817</b>	<b>2252</b>	<b>281</b>	<b>263</b>	<b>9806</b>	<b>8267</b>

\* Only those victims whose age and sex were identified are included.

# Offender/Victim Relationships

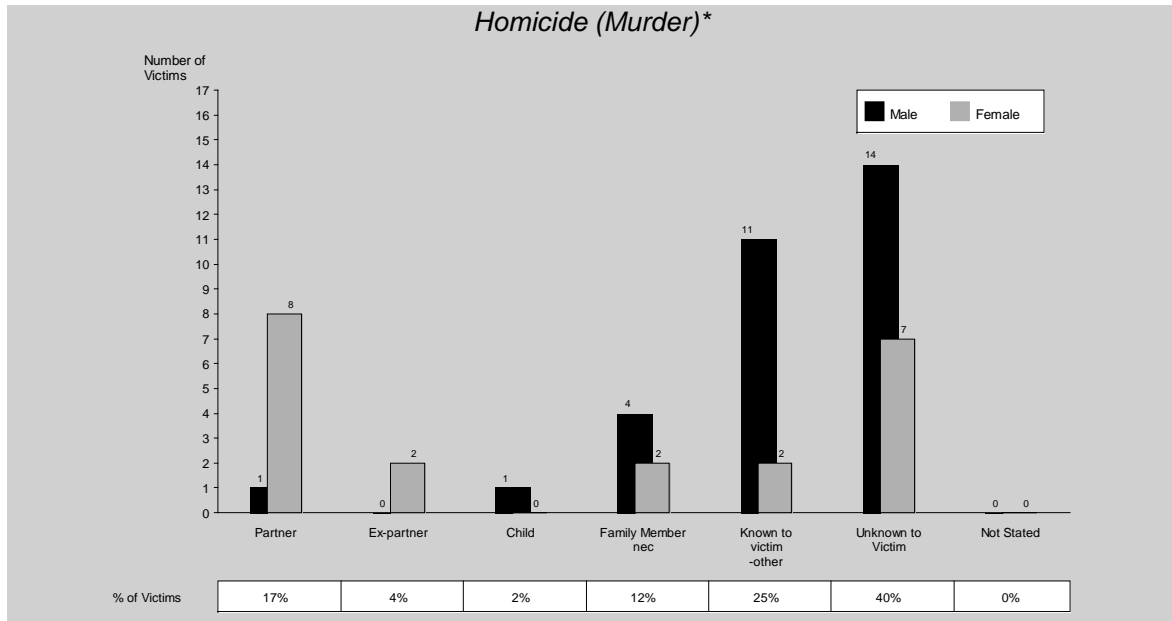

For approximately 60% of homicide (murder) offences, the offender was known to the victim. Thirty-five per cent of victims were from the same

family as the offender, and this includes partners, spouses, children, siblings, grandparents, aunts, uncles and other familial relationships.

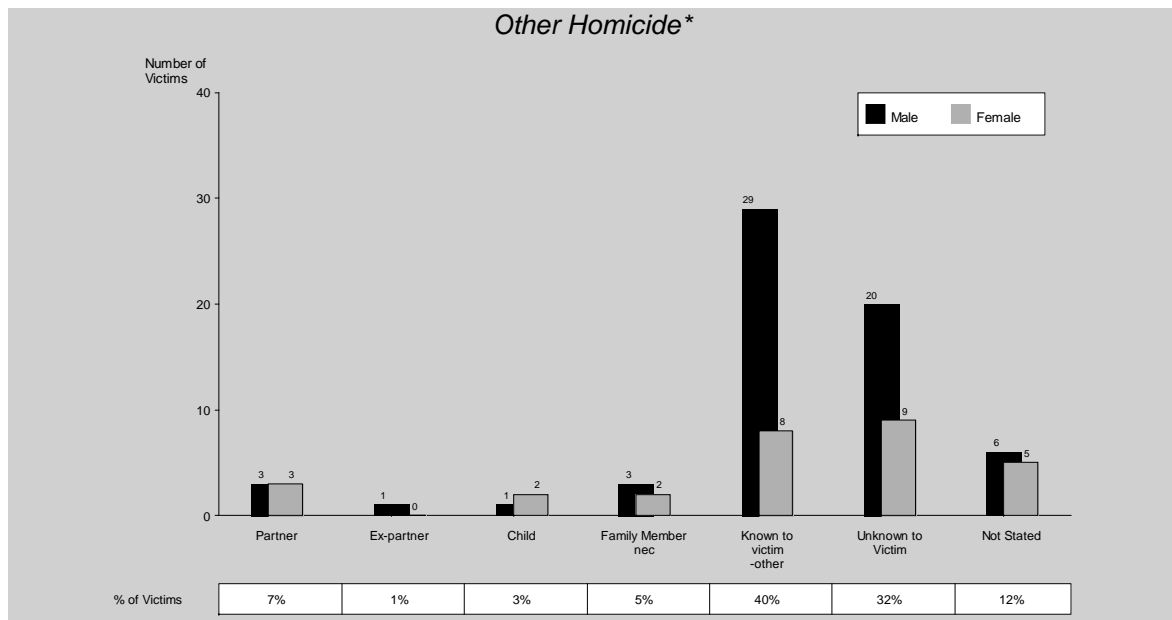

In 56% of other homicide cases, the offender was known to the victim. Of these cases, 16% were committed by a family member. A further 40% of

all victims were known to the offender either as friends, acquaintances, neighbours or colleagues.

\* Only those offences where the victim's age and sex were identified are included.

Note: Percentages have been rounded to the nearest whole number. Therefore, although the percentages are correct, they do not add to 100%.



# Offender/Victim Relationships

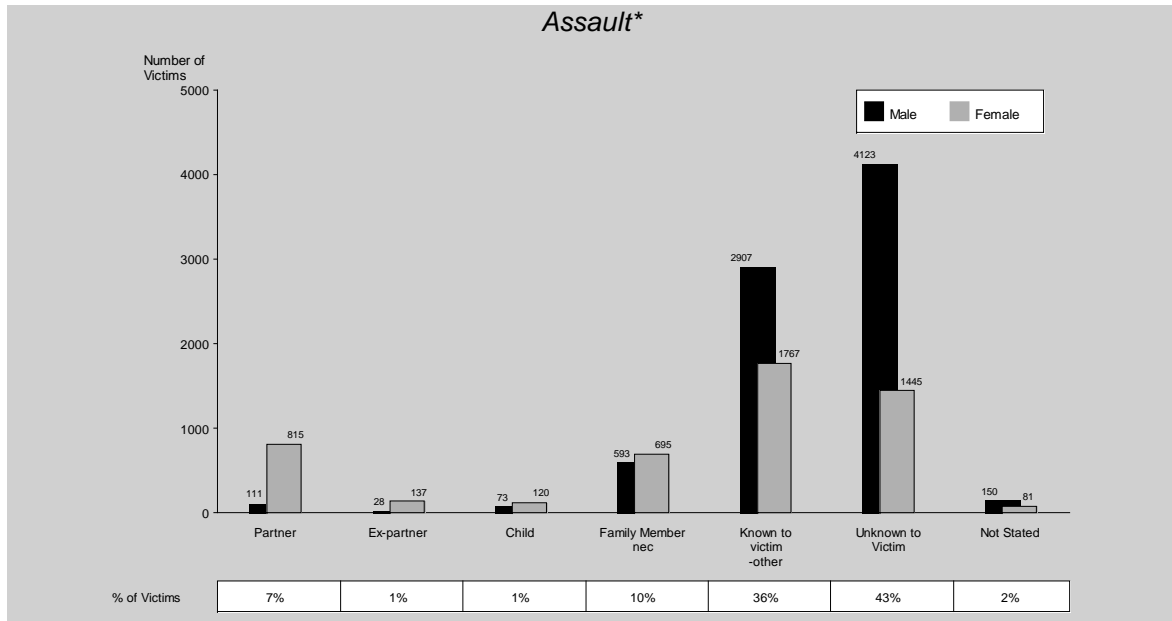

For all victims of assault, 43% were not known to the offender. In 19% of cases, the offender was a family member and a further 36% were known

to the offender either as friends, acquaintances, neighbours or colleagues.

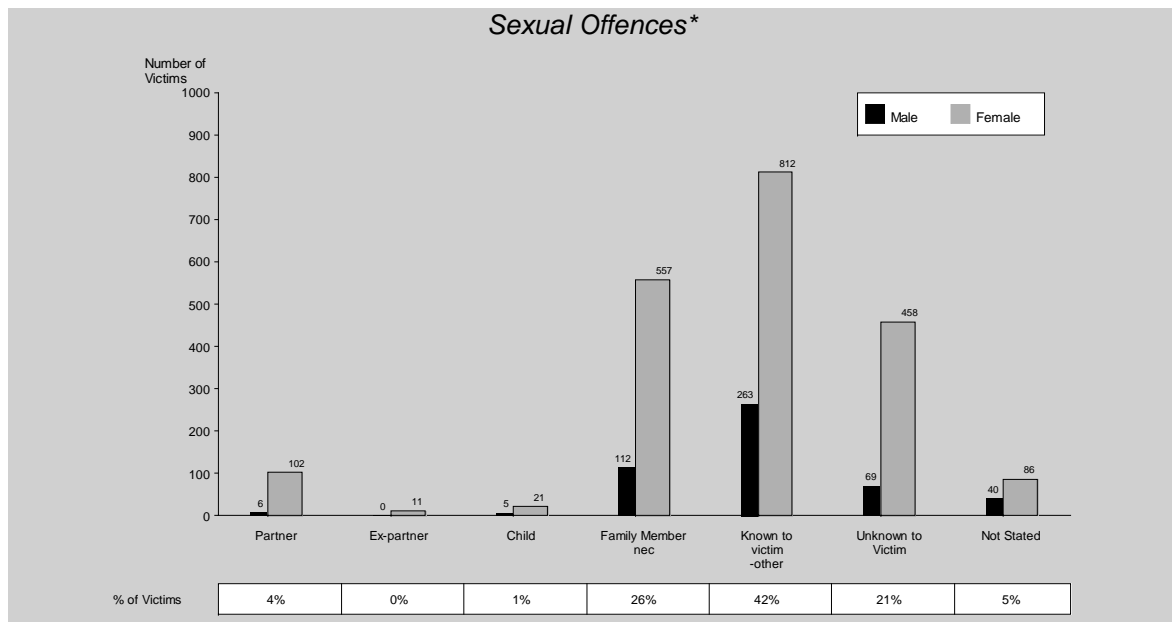

For a substantial proportion of victims of sexual offences (approx. 73%), the offender was known to the victim. A large proportion of victims (31%)

were of the same family as the offender while 42% were either acquaintances, friends, neighbours or colleagues.

\* Only those offences where the victim's age and sex were identified are included.

Note: Percentages have been rounded to the nearest whole number. Therefore, although the percentages are correct, they do not add to 100%.

# Offender/Victim Relationships

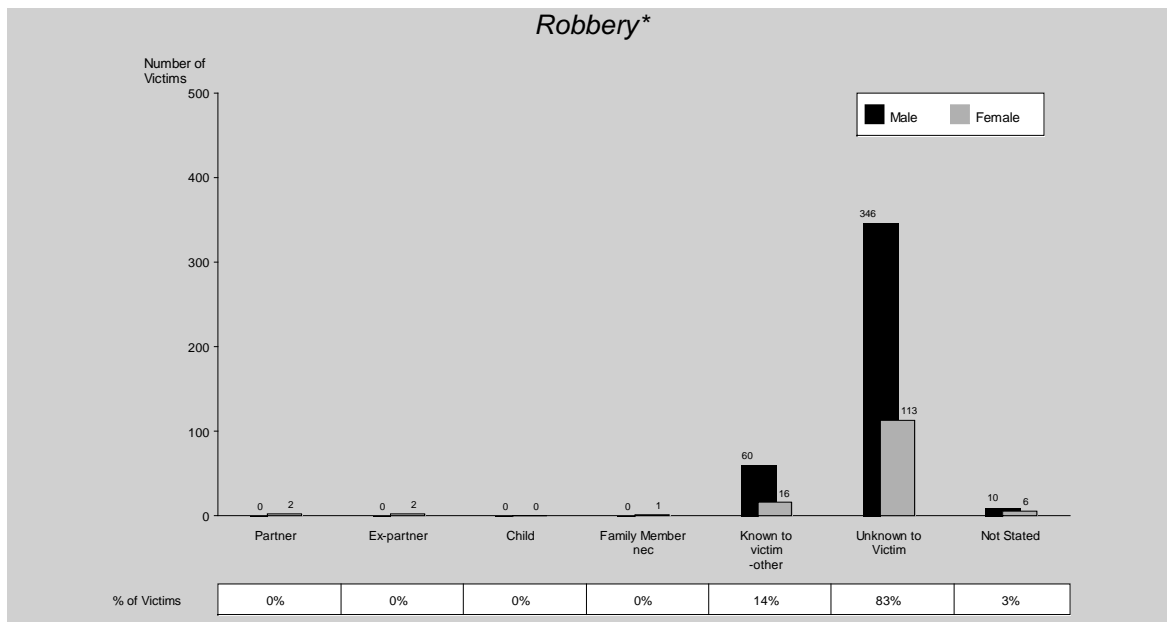

Approximately 3% of robbery offences, the offender/victim relationships were listed as 'Not Stated' due to the fact that the victim's relationship was not recorded on the

administrative system. In most cases (83%), the offender was not known to the victim. Robbery is unique in that very few offences are committed by family members.

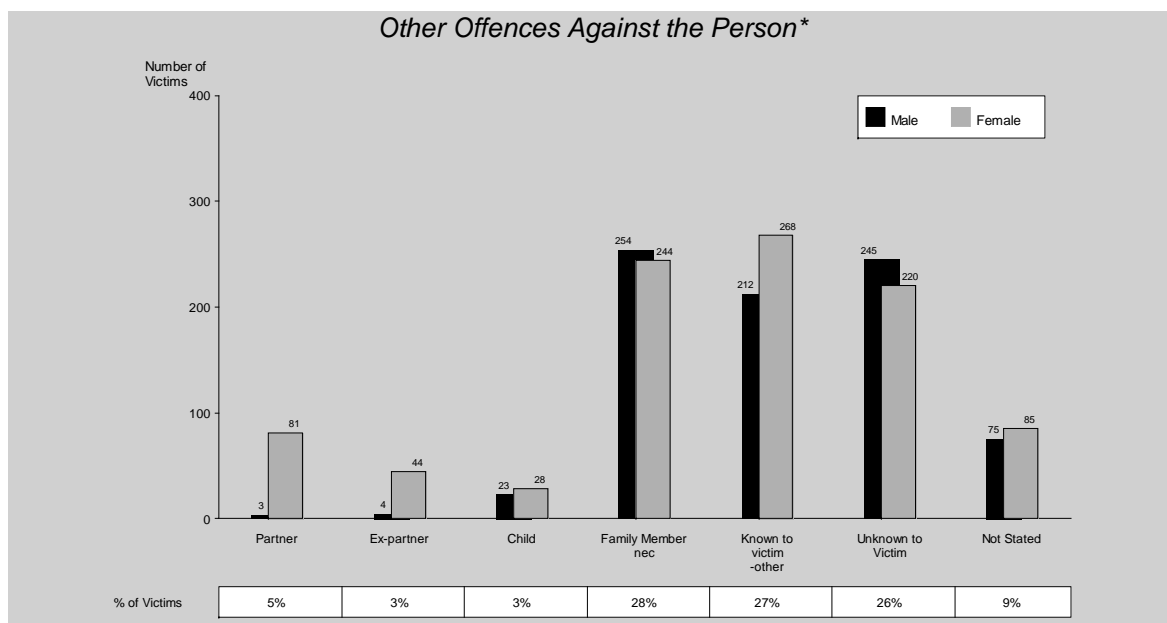

Approximately 9% of other offences against the person offences, the offender/victim relationships were listed as 'Not Stated'. Of those relationships that were recorded, 26% involved situations

where the offender was not known to the victim. Approximately 39% involved offenders who were related to the victim and 27% who were known to the victim.

\* Only those offences where the victim's age and sex were identified are included.

Note: Percentages have been rounded to the nearest whole number. Therefore, although the percentages are correct, they do not add to 100%.

# Offenders

The tables and graphs in this section provide information on persons responsible for offences. It is important to note that Queensland Police Service offender statistics are based on offence counts and do not and can not refer to individuals. Rather, offender data refers to the number of offences cleared or solved through an action against an offender. As such, offender data does not equate to a unique offender count nor does it equate to the number of offences cleared. For example, an offender charged with motor vehicle theft, unlawful entry, assault and other theft (excl. unlawful entry) would be included four times in any offender breakdown by age and sex.

Only persons aged ten years and over are deemed to be offenders. Under Queensland law, children under ten are not held criminally responsible, although they

may be involved in the commission of an offence. Juvenile offenders are those aged between and including ten and sixteen years.

Offenders have not been included if their age or sex is not specified in Queensland Police Service records. Less than 1% of offenders have been excluded for this reason.

The Australian Bureau of Statistics' *Population by Age and Sex, Australian States and Territories, June 2009* (3201.0) was used to calculate the number of offenders per 100,000 persons.

The reference date used to generate offender statistics for the year under review is the date an action commenced. As such, offenders proceeded against for matters reported in previous periods will be included in the following tables and graphs.

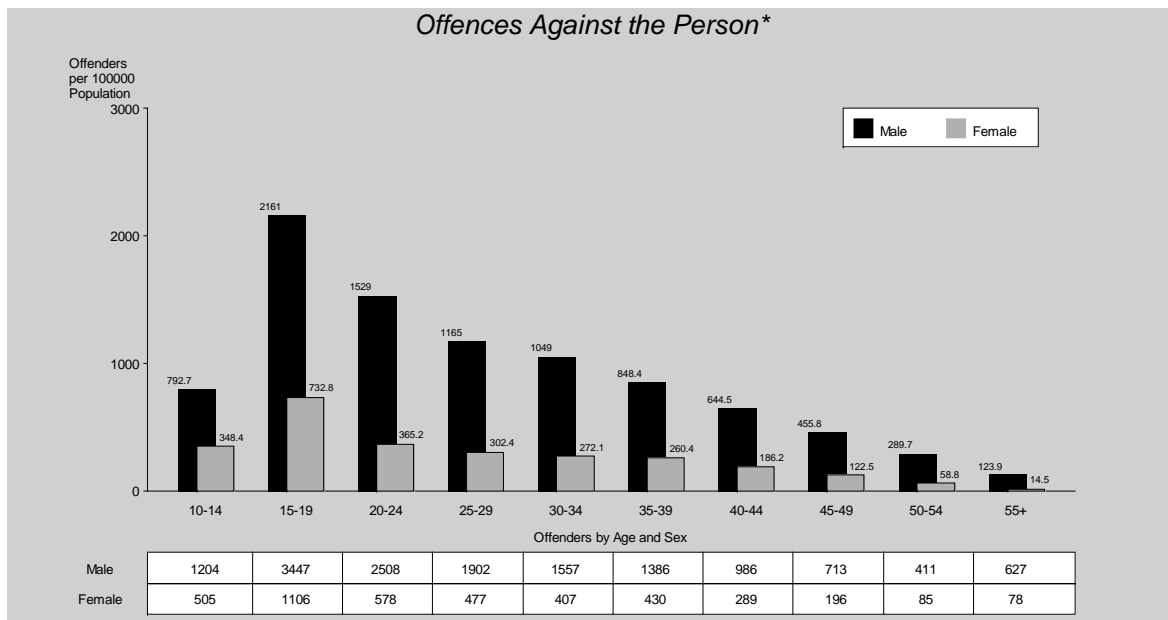

\* Only those offenders whose age and sex were identified are included.

# Offenders

## Queensland by Age and Sex - 2009/10\*

Offence	10-14		15		16		17		18		19	
	Male	Female	Male	Female	Male	Female	Male	Female	Male	Female	Male	Female
<b>Homicide (Murder)</b>	<b>1</b>	<b>0</b>	<b>0</b>	<b>0</b>	<b>1</b>	<b>0</b>	<b>0</b>	<b>0</b>	<b>2</b>	<b>1</b>	<b>2</b>	<b>0</b>
<b>Other Homicide</b>	<b>1</b>	<b>0</b>	<b>1</b>	<b>0</b>	<b>1</b>	<b>0</b>	<b>2</b>	<b>0</b>	<b>6</b>	<b>0</b>	<b>2</b>	<b>1</b>
Attempted Murder	1	0	1	0	1	0	0	0	1	0	1	0
Conspiracy to Murder	0	0	0	0	0	0	0	0	0	0	0	0
Manslaughter (excl. by driving)	0	0	0	0	0	0	0	0	0	0	0	0
Driving Causing Death	0	0	0	0	0	0	2	0	5	0	1	1
<b>Assault</b>	<b>733</b>	<b>408</b>	<b>363</b>	<b>269</b>	<b>458</b>	<b>188</b>	<b>499</b>	<b>185</b>	<b>509</b>	<b>124</b>	<b>451</b>	<b>141</b>
Grievous Assault	9	2	16	4	23	4	44	8	49	4	33	6
Serious Assault	333	188	184	129	250	96	258	91	264	55	236	58
Serious Assault (Other)	79	19	35	18	53	16	34	15	41	15	30	13
Common Assault	312	199	128	118	132	72	163	71	155	50	152	64
<b>Sexual Offences</b>	<b>276</b>	<b>31</b>	<b>110</b>	<b>8</b>	<b>82</b>	<b>2</b>	<b>78</b>	<b>5</b>	<b>70</b>	<b>1</b>	<b>69</b>	<b>2</b>
Rape and Attempted Rape	56	2	27	0	17	0	12	0	10	0	11	0
Other Sexual Offences	220	29	83	8	65	2	66	5	60	1	58	2
<b>Robbery</b>	<b>90</b>	<b>39</b>	<b>91</b>	<b>35</b>	<b>112</b>	<b>30</b>	<b>117</b>	<b>27</b>	<b>89</b>	<b>13</b>	<b>68</b>	<b>6</b>
Armed Robbery	31	15	30	12	48	5	52	5	43	5	31	3
Unarmed Robbery	59	24	61	23	64	25	65	22	46	8	37	3
<b>Other Offences Against the Person</b>	<b>103</b>	<b>27</b>	<b>43</b>	<b>21</b>	<b>66</b>	<b>19</b>	<b>57</b>	<b>13</b>	<b>50</b>	<b>8</b>	<b>49</b>	<b>7</b>
Kidnapping & Abduction etc.	4	5	0	1	4	0	3	0	7	0	8	0
Extortion	1	0	0	0	0	0	0	0	1	0	0	1
Stalking	11	6	4	4	7	4	7	2	2	0	2	0
Life Endangering Acts	87	16	39	16	55	15	47	11	40	8	39	6
<b>Offences Against the Person</b>	<b>1204</b>	<b>505</b>	<b>608</b>	<b>333</b>	<b>720</b>	<b>239</b>	<b>753</b>	<b>230</b>	<b>726</b>	<b>147</b>	<b>641</b>	<b>157</b>
<b>Unlawful Entry</b>	<b>2201</b>	<b>411</b>	<b>1251</b>	<b>126</b>	<b>1169</b>	<b>101</b>	<b>1138</b>	<b>93</b>	<b>689</b>	<b>69</b>	<b>518</b>	<b>46</b>
Unlawful Entry With Intent - Dwelling**	660	124	454	58	425	37	395	27	268	33	193	18
- Without Violence	647	121	449	58	419	34	374	25	242	31	172	16
- With Violence	13	3	5	0	6	3	21	2	26	2	21	2
Unlawful Entry With Intent - Shop	262	74	203	16	188	23	225	28	125	8	102	13
Unlawful Entry With Intent - Other	1279	213	594	52	556	41	518	38	296	28	223	15
<b>Arson</b>	<b>46</b>	<b>4</b>	<b>13</b>	<b>2</b>	<b>33</b>	<b>0</b>	<b>36</b>	<b>3</b>	<b>24</b>	<b>1</b>	<b>12</b>	<b>1</b>
<b>Other Property Damage</b>	<b>1802</b>	<b>436</b>	<b>1041</b>	<b>277</b>	<b>913</b>	<b>127</b>	<b>1186</b>	<b>144</b>	<b>625</b>	<b>80</b>	<b>631</b>	<b>53</b>
<b>Unlawful Use of Motor Vehicle #</b>	<b>388</b>	<b>67</b>	<b>380</b>	<b>66</b>	<b>378</b>	<b>41</b>	<b>397</b>	<b>42</b>	<b>248</b>	<b>27</b>	<b>156</b>	<b>18</b>
<b>Other Theft (excl. Unlawful Entry)</b>	<b>3318</b>	<b>2250</b>	<b>1704</b>	<b>1163</b>	<b>1726</b>	<b>840</b>	<b>1680</b>	<b>658</b>	<b>1064</b>	<b>427</b>	<b>835</b>	<b>391</b>
Stealing from Dwellings	192	41	106	39	92	23	68	17	49	5	43	10
Shop Stealing	1423	1918	620	922	601	724	608	524	377	354	310	248
Vehicles (steal from/enter with intent)	993	93	640	75	674	28	670	41	327	11	216	13
Other Stealing	710	198	338	127	359	65	334	76	311	57	266	120
<b>Fraud</b>	<b>57</b>	<b>34</b>	<b>72</b>	<b>32</b>	<b>83</b>	<b>61</b>	<b>146</b>	<b>117</b>	<b>168</b>	<b>250</b>	<b>282</b>	<b>99</b>
Fraud by Computer	2	0	1	0	1	0	4	3	3	0	5	1
Fraud by Cheque	1	1	3	0	0	1	2	4	3	4	1	2
Fraud by Credit Card	8	9	23	4	44	17	11	20	22	175	81	40
Identity Fraud	0	0	1	0	5	4	16	29	5	6	3	5
Other Fraud	46	24	44	28	33	39	113	61	135	65	192	51
<b>Handling Stolen Goods</b>	<b>343</b>	<b>102</b>	<b>169</b>	<b>60</b>	<b>178</b>	<b>53</b>	<b>268</b>	<b>54</b>	<b>170</b>	<b>59</b>	<b>166</b>	<b>38</b>
Possess Property Suspected Stolen	116	36	75	26	60	22	80	16	58	19	41	8
Receiving Stolen Property	92	19	33	14	32	9	44	15	28	10	27	11
Possess etc. Tainted Property	133	47	61	20	85	22	139	22	81	30	96	19
Other Handling Stolen Goods	2	0	0	0	1	0	5	1	3	0	2	0
<b>Offences Against Property</b>	<b>8155</b>	<b>3304</b>	<b>4630</b>	<b>1726</b>	<b>4480</b>	<b>1223</b>	<b>4851</b>	<b>1111</b>	<b>2988</b>	<b>913</b>	<b>2600</b>	<b>646</b>
<b>Drug Offences</b>	<b>557</b>	<b>135</b>	<b>560</b>	<b>122</b>	<b>810</b>	<b>189</b>	<b>1420</b>	<b>325</b>	<b>1564</b>	<b>317</b>	<b>1423</b>	<b>382</b>
<b>Prostitution Offences</b>	<b>0</b>	<b>0</b>	<b>0</b>	<b>1</b>	<b>0</b>	<b>0</b>	<b>0</b>	<b>0</b>	<b>3</b>	<b>0</b>	<b>2</b>	<b>1</b>
<b>Liquor (excl. Drunkenness)</b>	<b>62</b>	<b>35</b>	<b>126</b>	<b>55</b>	<b>251</b>	<b>103</b>	<b>195</b>	<b>79</b>	<b>219</b>	<b>47</b>	<b>239</b>	<b>70</b>
<b>Breach Domestic Violence Protection Order</b>	<b>1</b>	<b>0</b>	<b>3</b>	<b>0</b>	<b>18</b>	<b>1</b>	<b>55</b>	<b>9</b>	<b>121</b>	<b>35</b>	<b>171</b>	<b>51</b>
<b>Trespassing and Vagrancy</b>	<b>818</b>	<b>239</b>	<b>314</b>	<b>91</b>	<b>338</b>	<b>66</b>	<b>386</b>	<b>56</b>	<b>267</b>	<b>43</b>	<b>160</b>	<b>22</b>
<b>Weapons Act Offences</b>	<b>149</b>	<b>19</b>	<b>90</b>	<b>19</b>	<b>140</b>	<b>10</b>	<b>151</b>	<b>13</b>	<b>140</b>	<b>11</b>	<b>113</b>	<b>9</b>
<b>Good Order Offences</b>	<b>700</b>	<b>336</b>	<b>650</b>	<b>308</b>	<b>1085</b>	<b>298</b>	<b>2276</b>	<b>530</b>	<b>2995</b>	<b>570</b>	<b>2953</b>	<b>576</b>
<b>Stock Related Offences</b>	<b>0</b>	<b>0</b>	<b>0</b>	<b>0</b>	<b>0</b>	<b>0</b>	<b>1</b>	<b>0</b>	<b>0</b>	<b>0</b>	<b>2</b>	<b>0</b>
<b>Traffic and Related Offences</b>	<b>18</b>	<b>5</b>	<b>52</b>	<b>12</b>	<b>164</b>	<b>25</b>	<b>606</b>	<b>119</b>	<b>1307</b>	<b>255</b>	<b>1629</b>	<b>369</b>
<b>Miscellaneous Offences</b>	<b>162</b>	<b>55</b>	<b>105</b>	<b>25</b>	<b>121</b>	<b>6</b>	<b>101</b>	<b>12</b>	<b>83</b>	<b>9</b>	<b>59</b>	<b>5</b>
<b>Other Offences</b>	<b>2467</b>	<b>824</b>	<b>1900</b>	<b>633</b>	<b>2927</b>	<b>698</b>	<b>5191</b>	<b>1143</b>	<b>6699</b>	<b>1287</b>	<b>6751</b>	<b>1485</b>

\*\* Community By-Law offences cannot be separated into offences with and without violence. As such, sub-categories may not add to the total.

# This category includes attempted offences.

\* Only those offenders whose age and sex were identified are included.

# Offenders

## Queensland by Age and Sex - 2009/10\*

Offence	20-24		25-29		30-39		40-49		50-59		60+	
	Male	Female	Male	Female	Male	Female	Male	Female	Male	Female	Male	Female
<b>Homicide (Murder)</b>	<b>13</b>	<b>0</b>	<b>5</b>	<b>1</b>	<b>12</b>	<b>5</b>	<b>11</b>	<b>1</b>	<b>6</b>	<b>1</b>	<b>3</b>	<b>0</b>
<b>Other Homicide</b>	<b>14</b>	<b>1</b>	<b>18</b>	<b>0</b>	<b>22</b>	<b>4</b>	<b>11</b>	<b>3</b>	<b>6</b>	<b>1</b>	<b>5</b>	<b>2</b>
Attempted Murder	10	0	11	0	15	3	6	1	3	1	3	0
Conspiracy to Murder	0	1	0	0	0	1	0	0	0	0	0	0
Manslaughter (excl. by driving)	2	0	1	0	4	0	2	2	1	0	0	0
Driving Causing Death	2	0	6	0	3	0	3	0	2	0	2	2
<b>Assault</b>	<b>1842</b>	<b>504</b>	<b>1373</b>	<b>386</b>	<b>1999</b>	<b>674</b>	<b>1075</b>	<b>402</b>	<b>401</b>	<b>103</b>	<b>140</b>	<b>28</b>
Grievous Assault	141	38	104	28	123	45	56	20	14	7	7	0
Serious Assault	921	190	669	136	894	231	466	121	155	34	34	10
Serious Assault (Other)	154	47	109	40	196	80	110	40	56	8	22	3
Common Assault	626	229	491	182	786	318	443	221	176	54	77	15
<b>Sexual Offences</b>	<b>215</b>	<b>8</b>	<b>182</b>	<b>8</b>	<b>405</b>	<b>14</b>	<b>353</b>	<b>5</b>	<b>185</b>	<b>5</b>	<b>188</b>	<b>3</b>
Rape and Attempted Rape	52	1	55	1	116	5	88	0	45	2	41	2
Other Sexual Offences	163	7	127	7	289	9	265	5	140	3	147	1
<b>Robbery</b>	<b>216</b>	<b>15</b>	<b>120</b>	<b>21</b>	<b>155</b>	<b>18</b>	<b>28</b>	<b>4</b>	<b>5</b>	<b>1</b>	<b>0</b>	<b>0</b>
Armed Robbery	111	7	74	11	118	14	17	2	4	0	0	0
Unarmed Robbery	105	8	46	10	37	4	11	2	1	1	0	0
<b>Other Offences Against the Person</b>	<b>210</b>	<b>50</b>	<b>204</b>	<b>61</b>	<b>350</b>	<b>122</b>	<b>222</b>	<b>70</b>	<b>75</b>	<b>16</b>	<b>24</b>	<b>3</b>
Kidnapping & Abduction etc.	35	0	23	0	45	4	26	4	9	1	1	0
Extortion	4	0	5	0	8	0	5	0	2	0	1	0
Stalking	30	3	33	4	70	12	47	10	24	7	10	1
Life Endangering Acts	141	47	143	57	227	106	144	56	40	8	12	2
<b>Offences Against the Person</b>	<b>2510</b>	<b>578</b>	<b>1902</b>	<b>477</b>	<b>2943</b>	<b>837</b>	<b>1700</b>	<b>485</b>	<b>678</b>	<b>127</b>	<b>360</b>	<b>36</b>
<b>Unlawful Entry</b>	<b>1862</b>	<b>158</b>	<b>1311</b>	<b>218</b>	<b>1952</b>	<b>177</b>	<b>477</b>	<b>48</b>	<b>72</b>	<b>9</b>	<b>7</b>	<b>1</b>
Unlawful Entry With Intent - Dwelling**	940	106	812	168	1053	139	314	37	42	7	6	0
- Without Violence	858	89	749	157	966	118	282	30	33	7	4	0
- With Violence	82	17	63	11	87	21	32	7	9	0	2	0
Unlawful Entry With Intent - Shop	347	19	175	24	274	10	44	2	9	1	0	0
Unlawful Entry With Intent - Other	575	33	324	26	625	28	119	9	21	1	1	1
<b>Arson</b>	<b>38</b>	<b>0</b>	<b>24</b>	<b>2</b>	<b>33</b>	<b>12</b>	<b>15</b>	<b>6</b>	<b>5</b>	<b>4</b>	<b>3</b>	<b>1</b>
<b>Other Property Damage</b>	<b>1840</b>	<b>238</b>	<b>1117</b>	<b>143</b>	<b>1071</b>	<b>185</b>	<b>430</b>	<b>134</b>	<b>117</b>	<b>28</b>	<b>33</b>	<b>7</b>
<b>Unlawful Use of Motor Vehicle #</b>	<b>538</b>	<b>81</b>	<b>394</b>	<b>61</b>	<b>359</b>	<b>48</b>	<b>97</b>	<b>22</b>	<b>60</b>	<b>5</b>	<b>8</b>	<b>2</b>
<b>Other Theft (excl. Unlawful Entry)</b>	<b>2834</b>	<b>1357</b>	<b>2028</b>	<b>1016</b>	<b>2337</b>	<b>1474</b>	<b>987</b>	<b>666</b>	<b>313</b>	<b>317</b>	<b>160</b>	<b>171</b>
Stealing from Dwellings	114	59	106	37	128	52	51	18	15	9	3	0
Shop Stealing	1099	1004	815	709	1051	1035	464	526	186	258	124	150
Vehicles (steal from/enter with intent)	698	76	494	91	371	45	117	16	25	1	3	2
Other Stealing	923	218	613	179	787	342	355	106	87	49	30	19
<b>Fraud</b>	<b>1017</b>	<b>478</b>	<b>1087</b>	<b>579</b>	<b>1719</b>	<b>665</b>	<b>654</b>	<b>279</b>	<b>191</b>	<b>69</b>	<b>55</b>	<b>24</b>
Fraud by Computer	41	20	61	8	27	14	11	1	4	1	0	1
Fraud by Cheque	36	17	42	32	76	40	100	24	35	6	3	2
Fraud by Credit Card	280	110	196	121	377	208	61	48	10	2	3	0
Identity Fraud	15	11	40	25	33	17	22	8	2	1	0	0
Other Fraud	645	320	748	393	1206	386	460	198	140	59	49	21
<b>Handling Stolen Goods</b>	<b>545</b>	<b>179</b>	<b>423</b>	<b>205</b>	<b>716</b>	<b>236</b>	<b>228</b>	<b>119</b>	<b>85</b>	<b>41</b>	<b>11</b>	<b>6</b>
Possess Property Suspected Stolen	165	61	124	83	227	71	55	25	28	9	2	1
Receiving Stolen Property	106	37	63	34	98	36	27	12	11	2	2	1
Possess etc. Tainted Property	264	80	229	88	383	127	136	81	43	29	6	4
Other Handling Stolen Goods	10	1	7	0	8	2	10	1	3	1	1	0
<b>Offences Against Property</b>	<b>8674</b>	<b>2491</b>	<b>6384</b>	<b>2224</b>	<b>8187</b>	<b>2797</b>	<b>2888</b>	<b>1274</b>	<b>843</b>	<b>473</b>	<b>277</b>	<b>212</b>
<b>Drug Offences</b>	<b>6443</b>	<b>1676</b>	<b>5132</b>	<b>1398</b>	<b>7195</b>	<b>2232</b>	<b>3804</b>	<b>1184</b>	<b>1251</b>	<b>326</b>	<b>221</b>	<b>37</b>
<b>Prostitution Offences</b>	<b>9</b>	<b>15</b>	<b>8</b>	<b>34</b>	<b>13</b>	<b>54</b>	<b>19</b>	<b>58</b>	<b>8</b>	<b>10</b>	<b>9</b>	<b>0</b>
<b>Liquor (excl. Drunkenness)</b>	<b>1177</b>	<b>308</b>	<b>980</b>	<b>277</b>	<b>1511</b>	<b>599</b>	<b>1084</b>	<b>440</b>	<b>587</b>	<b>205</b>	<b>115</b>	<b>22</b>
<b>Breach Domestic Violence Protection Order</b>	<b>1147</b>	<b>211</b>	<b>1346</b>	<b>180</b>	<b>2802</b>	<b>395</b>	<b>1434</b>	<b>215</b>	<b>341</b>	<b>63</b>	<b>96</b>	<b>10</b>
<b>Trespassing and Vagrancy</b>	<b>529</b>	<b>78</b>	<b>369</b>	<b>69</b>	<b>488</b>	<b>100</b>	<b>279</b>	<b>83</b>	<b>89</b>	<b>14</b>	<b>16</b>	<b>2</b>
<b>Weapons Act Offences</b>	<b>430</b>	<b>58</b>	<b>387</b>	<b>47</b>	<b>584</b>	<b>56</b>	<b>370</b>	<b>40</b>	<b>165</b>	<b>12</b>	<b>91</b>	<b>3</b>
<b>Good Order Offences</b>	<b>11056</b>	<b>1945</b>	<b>6849</b>	<b>1336</b>	<b>7272</b>	<b>2089</b>	<b>3187</b>	<b>1168</b>	<b>1124</b>	<b>264</b>	<b>248</b>	<b>27</b>
<b>Stock Related Offences</b>	<b>10</b>	<b>6</b>	<b>19</b>	<b>8</b>	<b>80</b>	<b>26</b>	<b>111</b>	<b>26</b>	<b>101</b>	<b>14</b>	<b>124</b>	<b>27</b>
<b>Traffic and Related Offences</b>	<b>8448</b>	<b>2093</b>	<b>6854</b>	<b>1617</b>	<b>8856</b>	<b>2315</b>	<b>4903</b>	<b>1518</b>	<b>2377</b>	<b>611</b>	<b>945</b>	<b>145</b>
<b>Miscellaneous Offences</b>	<b>280</b>	<b>20</b>	<b>243</b>	<b>21</b>	<b>378</b>	<b>40</b>	<b>211</b>	<b>34</b>	<b>127</b>	<b>9</b>	<b>70</b>	<b>9</b>
<b>Other Offences</b>	<b>29529</b>	<b>6410</b>	<b>22187</b>	<b>4987</b>	<b>29179</b>	<b>7906</b>	<b>15402</b>	<b>4766</b>	<b>6170</b>	<b>1528</b>	<b>1935</b>	<b>282</b>

\*\* Community By-Law offences cannot be separated into offences with and without violence. As such, sub-categories may not add to the total.

# This category includes attempted offences.

\* Only those offenders whose age and sex were identified are included.

# Offenders - Indigenous

## Queensland by Type of Action^ by Age - 2009/10\*

Offence	Arrest		Caution		Community Conference		Notice to Appear		Summons		Warrant		Other	
	Juvenile	Adult	Juvenile	Adult	Juvenile	Adult	Juvenile	Adult	Juvenile	Adult	Juvenile	Adult	Juvenile	Adult
<b>Homicide (Murder)</b>	0	9	0	0	0	0	0	0	0	0	0	0	0	0
<b>Other Homicide</b>	0	8	0	0	0	0	0	0	0	0	0	0	0	0
Attempted Murder	0	3	0	0	0	0	0	0	0	0	0	0	0	0
Conspiracy to Murder	0	0	0	0	0	0	0	0	0	0	0	0	0	0
Manslaughter (excl. by driving)	0	2	0	0	0	0	0	0	0	0	0	0	0	0
Driving Causing Death	0	3	0	0	0	0	0	0	0	0	0	0	0	0
<b>Assault</b>	317	1960	198	5	65	1	164	911	0	0	2	17	10	168
Grievous Assault	11	200	1	0	1	1	0	18	0	0	0	4	0	6
Serious Assault	128	802	104	3	38	0	70	473	0	0	2	8	4	68
Serious Assault (Other)	59	226	7	0	5	0	19	62	0	0	0	2	0	15
Common Assault	119	732	86	2	21	0	75	358	0	0	0	3	6	79
<b>Sexual Offences</b>	45	186	36	0	10	0	10	28	0	0	0	5	26	39
Rape and Attempted Rape	21	69	0	0	2	0	3	3	0	0	0	2	1	6
Other Sexual Offences	24	117	36	0	8	0	7	25	0	0	0	3	25	33
<b>Robbery</b>	65	156	11	0	13	0	12	12	0	0	0	9	0	1
Armed Robbery	26	58	7	0	5	0	2	3	0	0	0	4	0	0
Unarmed Robbery	39	98	4	0	8	0	10	9	0	0	0	5	0	1
<b>Other Offences Against the Person</b>	23	139	12	1	4	1	8	42	0	0	0	1	0	66
Kidnapping & Abduction etc.	6	17	0	0	0	0	0	1	0	0	0	0	0	2
Extortion	0	0	0	0	0	0	0	0	0	0	0	0	0	0
Stalking	2	21	0	0	0	0	0	4	0	0	0	0	0	2
Life Endangering Acts	15	101	12	1	4	1	8	37	0	0	0	1	0	62
<b>Offences Against the Person</b>	450	2458	257	6	92	2	194	993	0	0	2	32	36	274
<b>Unlawful Entry</b>	1253	1706	687	11	159	1	385	710	0	0	6	29	20	55
Unlawful Entry With Intent - Dwelling**	372	963	167	6	40	0	131	413	0	0	4	11	3	38
- Without Violence	364	871	166	6	40	0	130	395	0	0	4	10	3	35
- With Violence	8	92	1	0	0	0	1	18	0	0	0	1	0	3
Unlawful Entry With Intent - Shop	172	245	145	0	24	0	53	104	0	0	0	8	6	3
Unlawful Entry With Intent - Other	709	498	375	5	95	1	201	193	0	0	2	10	11	14
<b>Arson</b>	9	25	2	0	2	0	7	3	0	0	0	1	0	0
<b>Other Property Damage</b>	547	873	416	2	89	0	351	774	0	0	1	6	5	34
<b>Unlawful Use of Motor Vehicle #</b>	395	557	98	1	30	1	99	229	0	0	1	9	5	14
<b>Other Theft (excl. Unlawful Entry)</b>	1090	1275	1104	5	203	1	877	1604	0	1	4	10	15	26
Stealing from Dwellings	77	58	65	1	14	0	43	63	0	0	0	1	0	1
Shop Stealing	214	397	513	1	75	1	511	952	0	0	0	2	8	5
Vehicles (steal from/enter with intent)	575	467	363	0	70	0	143	219	0	0	4	1	4	11
Other Stealing	224	353	163	3	44	0	180	370	0	1	0	6	3	9
<b>Fraud</b>	6	190	12	0	4	0	35	326	0	0	0	8	0	7
Fraud by Computer	0	3	0	0	0	0	0	6	0	0	0	0	0	0
Fraud by Cheque	0	10	0	0	0	0	4	20	0	0	0	0	0	0
Fraud by Credit Card	1	77	3	0	0	0	27	61	0	0	0	0	0	3
Identity Fraud	0	6	0	0	0	0	0	10	0	0	0	0	0	0
Other Fraud	5	94	9	0	4	0	4	229	0	0	0	8	0	4
<b>Handling Stolen Goods</b>	141	229	86	1	9	0	143	309	0	0	0	1	1	1
Possess Property Suspected Stolen	40	68	24	1	2	0	69	83	0	0	0	0	1	0
Receiving Stolen Property	36	53	29	0	2	0	17	65	0	0	0	0	0	0
Possess etc. Tainted Property	65	101	33	0	5	0	57	159	0	0	0	1	0	1
Other Handling Stolen Goods	0	7	0	0	0	0	0	2	0	0	0	0	0	0
<b>Offences Against Property</b>	3441	4855	2405	20	496	3	1897	3955	0	1	12	64	46	137
<b>Drug Offences</b>	72	984	106	5	3	1	89	1975	0	0	0	6	96	807
<b>Prostitution Offences</b>	0	4	0	0	0	0	0	4	0	0	0	0	0	0
<b>Liquor (excl. Drunkenness)</b>	33	631	29	10	0	0	61	4401	0	0	0	1	1	12
<b>Breach Domestic Violence Protection Order</b>	18	1727	0	1	0	0	3	754	0	0	0	15	1	344
<b>Trespassing and Vagrancy</b>	279	310	202	2	34	0	198	582	0	0	0	0	6	4
<b>Weapons Act Offences</b>	20	171	18	1	4	0	38	163	0	0	0	0	1	1
<b>Good Order Offences</b>	637	6590	164	5	13	1	447	4266	0	3	2	20	12	333
<b>Stock Related Offences</b>	0	0	0	1	0	0	0	0	0	0	0	0	0	0
<b>Traffic and Related Offences</b>	28	874	6	0	0	0	33	3085	0	4	1	5	1	3
<b>Miscellaneous Offences</b>	30	104	29	3	3	0	32	171	0	1	0	5	0	6
<b>Other Offences</b>	1117	11395	554	28	57	2	901	15401	0	8	3	52	118	1510

\*\* Community By-Law offences cannot be separated into offences with and without violence. As such, sub-categories may not add to the total.

# This category includes attempted offences.

^ See Glossary for definitions and inclusions (page 160).

\* Only those offenders whose age and sex were identified are included.

# Offenders - Non-Indigenous

## Queensland by Type of Action^ by Age - 2009/10\*

Offence	Arrest		Caution		Community Conference		Notice to Appear		Summons		Warrant		Other	
	Juvenile	Adult	Juvenile	Adult	Juvenile	Adult	Juvenile	Adult	Juvenile	Adult	Juvenile	Adult	Juvenile	Adult
<b>Homicide (Murder)</b>	2	44	0	0	0	0	0	0	0	0	0	1	0	0
<b>Other Homicide</b>	2	57	0	0	0	0	0	13	0	1	0	2	0	0
Attempted Murder	2	39	0	0	0	0	0	1	0	0	0	1	0	0
Conspiracy to Murder	0	2	0	0	0	0	0	0	0	0	0	0	0	0
Manslaughter (excl. by driving)	0	7	0	0	0	0	0	0	0	0	0	1	0	0
Driving Causing Death	0	9	0	0	0	0	0	12	0	1	0	0	0	0
<b>Assault</b>	<b>431</b>	<b>4006</b>	<b>612</b>	<b>36</b>	<b>177</b>	<b>9</b>	<b>301</b>	<b>2435</b>	<b>0</b>	<b>12</b>	<b>0</b>	<b>51</b>	<b>37</b>	<b>487</b>
Grievous Assault	30	353	1	0	9	1	2	69	0	1	0	12	0	10
Serious Assault	178	1566	339	21	103	6	136	1319	0	7	0	27	16	199
Serious Assault (Other)	50	440	29	5	11	0	31	166	0	0	0	4	3	28
Common Assault	173	1647	243	10	54	2	132	881	0	4	0	8	18	250
<b>Sexual Offences</b>	<b>71</b>	<b>940</b>	<b>135</b>	<b>7</b>	<b>53</b>	<b>1</b>	<b>15</b>	<b>196</b>	<b>0</b>	<b>1</b>	<b>0</b>	<b>19</b>	<b>61</b>	<b>157</b>
Rape and Attempted Rape	37	260	9	0	16	1	1	11	0	0	0	9	6	21
Other Sexual Offences	34	680	126	7	37	0	14	185	0	1	0	10	55	136
<b>Robbery</b>	<b>193</b>	<b>607</b>	<b>26</b>	<b>1</b>	<b>17</b>	<b>1</b>	<b>32</b>	<b>51</b>	<b>0</b>	<b>0</b>	<b>3</b>	<b>9</b>	<b>2</b>	<b>8</b>
Armed Robbery	67	380	12	0	6	0	6	21	0	0	0	4	0	3
Unarmed Robbery	126	227	14	1	11	1	26	30	0	0	3	5	2	5
<b>Other Offences Against the Person</b>	<b>49</b>	<b>706</b>	<b>107</b>	<b>5</b>	<b>30</b>	<b>0</b>	<b>25</b>	<b>311</b>	<b>0</b>	<b>7</b>	<b>0</b>	<b>5</b>	<b>8</b>	<b>179</b>
Kidnapping & Abduction etc.	4	129	2	0	1	0	0	8	0	0	0	0	0	1
Extortion	0	23	0	0	0	0	0	2	0	0	0	0	1	2
Stalking	8	170	13	1	9	0	2	42	0	0	0	4	0	6
Life Endangering Acts	37	384	92	4	20	0	23	259	0	7	0	1	7	170
<b>Offences Against the Person</b>	<b>748</b>	<b>6360</b>	<b>880</b>	<b>49</b>	<b>277</b>	<b>11</b>	<b>373</b>	<b>3006</b>	<b>0</b>	<b>21</b>	<b>3</b>	<b>87</b>	<b>108</b>	<b>831</b>
<b>Unlawful Entry</b>	<b>1005</b>	<b>3657</b>	<b>1004</b>	<b>50</b>	<b>192</b>	<b>3</b>	<b>394</b>	<b>2066</b>	<b>0</b>	<b>18</b>	<b>0</b>	<b>120</b>	<b>10</b>	<b>103</b>
Unlawful Entry With Intent - Dwelling**	443	1828	308	17	64	0	174	980	0	17	0	81	8	34
- Without Violence	431	1610	306	17	64	0	172	946	0	17	0	70	8	30
- With Violence	12	218	2	0	0	0	2	34	0	0	0	11	0	4
Unlawful Entry With Intent - Shop	132	651	128	11	22	0	65	313	0	0	0	13	0	14
Unlawful Entry With Intent - Other	430	1178	568	22	106	3	155	773	0	1	0	26	2	55
<b>Arson</b>	<b>30</b>	<b>136</b>	<b>30</b>	<b>1</b>	<b>7</b>	<b>0</b>	<b>10</b>	<b>41</b>	<b>0</b>	<b>0</b>	<b>0</b>	<b>3</b>	<b>0</b>	<b>2</b>
<b>Other Property Damage</b>	<b>537</b>	<b>2355</b>	<b>1344</b>	<b>47</b>	<b>446</b>	<b>21</b>	<b>704</b>	<b>3576</b>	<b>0</b>	<b>5</b>	<b>1</b>	<b>26</b>	<b>26</b>	<b>67</b>
<b>Unlawful Use of Motor Vehicle #</b>	<b>284</b>	<b>1034</b>	<b>202</b>	<b>5</b>	<b>66</b>	<b>3</b>	<b>103</b>	<b>566</b>	<b>0</b>	<b>4</b>	<b>1</b>	<b>30</b>	<b>2</b>	<b>23</b>
<b>Other Theft (excl. Unlawful Entry)</b>	<b>945</b>	<b>4343</b>	<b>4454</b>	<b>119</b>	<b>488</b>	<b>12</b>	<b>1501</b>	<b>10347</b>	<b>0</b>	<b>9</b>	<b>2</b>	<b>85</b>	<b>24</b>	<b>93</b>
Stealing from Dwellings	66	236	120	3	20	1	71	350	0	1	0	15	1	16
Shop Stealing	241	1437	3146	55	264	5	1029	6445	0	6	2	13	10	26
Vehicles (steal from/enter with intent)	447	1253	610	43	103	2	152	1100	0	0	0	22	4	26
Other Stealing	191	1417	578	18	101	4	249	2452	0	2	0	35	9	25
<b>Fraud</b>	<b>46</b>	<b>2208</b>	<b>140</b>	<b>10</b>	<b>38</b>	<b>14</b>	<b>54</b>	<b>4647</b>	<b>0</b>	<b>17</b>	<b>0</b>	<b>123</b>	<b>2</b>	<b>29</b>
Fraud by Computer	1	53	3	0	0	0	0	121	0	0	0	12	0	3
Fraud by Cheque	0	148	1	0	0	0	1	215	0	0	0	20	0	6
Fraud by Credit Card	22	604	26	0	6	0	20	948	0	0	0	28	0	7
Identity Fraud	1	114	2	0	3	4	4	86	0	0	0	7	0	0
Other Fraud	22	1289	108	10	29	10	29	3277	0	17	0	56	2	13
<b>Handling Stolen Goods</b>	<b>98</b>	<b>1067</b>	<b>209</b>	<b>5</b>	<b>38</b>	<b>0</b>	<b>152</b>	<b>1746</b>	<b>0</b>	<b>1</b>	<b>0</b>	<b>8</b>	<b>3</b>	<b>13</b>
Possess Property Suspected Stolen	42	291	68	3	10	0	69	569	0	1	0	0	1	4
Receiving Stolen Property	11	161	65	1	13	0	22	260	0	0	0	2	1	0
Possess etc. Tainted Property	45	591	76	1	15	0	61	904	0	0	0	4	1	6
Other Handling Stolen Goods	0	24	0	0	0	0	0	13	0	0	0	2	0	3
<b>Offences Against Property</b>	<b>2945</b>	<b>14800</b>	<b>7383</b>	<b>237</b>	<b>1275</b>	<b>53</b>	<b>2918</b>	<b>22989</b>	<b>0</b>	<b>54</b>	<b>4</b>	<b>395</b>	<b>67</b>	<b>330</b>
<b>Drug Offences</b>	<b>115</b>	<b>6735</b>	<b>888</b>	<b>31</b>	<b>71</b>	<b>0</b>	<b>323</b>	<b>16559</b>	<b>0</b>	<b>9</b>	<b>1</b>	<b>30</b>	<b>537</b>	<b>7450</b>
<b>Prostitution Offences</b>	<b>1</b>	<b>60</b>	<b>0</b>	<b>1</b>	<b>0</b>	<b>0</b>	<b>0</b>	<b>135</b>	<b>0</b>	<b>0</b>	<b>0</b>	<b>0</b>	<b>0</b>	<b>1</b>
<b>Liquor (excl. Drunkenness)</b>	<b>25</b>	<b>1705</b>	<b>334</b>	<b>36</b>	<b>12</b>	<b>1</b>	<b>88</b>	<b>1103</b>	<b>1</b>	<b>4</b>	<b>0</b>	<b>0</b>	<b>21</b>	<b>46</b>
<b>Breach Domestic Violence Protection Order</b>	<b>0</b>	<b>2959</b>	<b>0</b>	<b>2</b>	<b>0</b>	<b>0</b>	<b>1</b>	<b>1892</b>	<b>0</b>	<b>2</b>	<b>0</b>	<b>59</b>	<b>0</b>	<b>617</b>
<b>Trespassing and Vagrancy</b>	<b>182</b>	<b>716</b>	<b>557</b>	<b>25</b>	<b>78</b>	<b>1</b>	<b>278</b>	<b>1282</b>	<b>0</b>	<b>0</b>	<b>0</b>	<b>3</b>	<b>4</b>	<b>6</b>
<b>Weapons Act Offences</b>	<b>46</b>	<b>711</b>	<b>180</b>	<b>12</b>	<b>20</b>	<b>2</b>	<b>82</b>	<b>1436</b>	<b>0</b>	<b>5</b>	<b>0</b>	<b>5</b>	<b>3</b>	<b>19</b>
<b>Good Order Offences</b>	<b>628</b>	<b>16885</b>	<b>467</b>	<b>31</b>	<b>57</b>	<b>1</b>	<b>807</b>	<b>14511</b>	<b>0</b>	<b>20</b>	<b>2</b>	<b>96</b>	<b>29</b>	<b>1729</b>
<b>Stock Related Offences</b>	<b>0</b>	<b>1</b>	<b>0</b>	<b>420</b>	<b>0</b>	<b>1</b>	<b>0</b>	<b>61</b>	<b>0</b>	<b>0</b>	<b>0</b>	<b>0</b>	<b>0</b>	<b>20</b>
<b>Traffic and Related Offences</b>	<b>27</b>	<b>5084</b>	<b>29</b>	<b>1</b>	<b>7</b>	<b>0</b>	<b>134</b>	<b>33153</b>	<b>0</b>	<b>77</b>	<b>0</b>	<b>58</b>	<b>0</b>	<b>71</b>
<b>Miscellaneous Offences</b>	<b>34</b>	<b>471</b>	<b>224</b>	<b>13</b>	<b>30</b>	<b>0</b>	<b>68</b>	<b>771</b>	<b>0</b>	<b>2</b>	<b>0</b>	<b>8</b>	<b>4</b>	<b>28</b>
<b>Other Offences</b>	<b>1058</b>	<b>35327</b>	<b>2679</b>	<b>572</b>	<b>275</b>	<b>6</b>	<b>1781</b>	<b>70903</b>	<b>1</b>	<b>119</b>	<b>3</b>	<b>259</b>	<b>598</b>	<b>9987</b>

\*\* Community By-Law offences cannot be separated into offences with and without violence. As such, sub-categories may not add to the total.

# This category includes attempted offences.

^ See Glossary for definitions and inclusions (page 160).

\* Only those offenders whose age and sex were identified are included.

# Offenders

## Regions by Age and Sex - 2009/10\*

Offence	10-14		15		16		17		18		19	
	Male	Female	Male	Female	Male	Female	Male	Female	Male	Female	Male	Female
<b>Far Northern Region</b>												
Homicide (Murder)	0	0	0	0	0	0	0	0	0	0	0	0
Other Homicide	0	0	0	0	0	0	0	0	0	0	1	0
Assault	61	43	34	30	53	20	50	21	61	18	64	24
Sexual Offences	59	4	23	3	9	0	10	1	19	0	8	0
Robbery	6	6	8	7	11	2	13	3	1	5	3	0
Other Offences Against the Person	9	2	3	2	2	0	3	0	6	2	2	0
<b>Offences Against the Person</b>	<b>135</b>	<b>55</b>	<b>68</b>	<b>42</b>	<b>75</b>	<b>22</b>	<b>76</b>	<b>25</b>	<b>87</b>	<b>25</b>	<b>78</b>	<b>24</b>
Unlawful Entry	529	112	143	22	131	10	146	19	57	8	54	2
Arson	8	0	0	0	1	0	1	0	0	1	0	0
Other Property Damage	323	96	88	39	68	11	55	16	46	6	35	7
Unlawful Use of Motor Vehicle #	119	8	60	13	43	4	75	4	25	0	7	0
Other Theft (excl. Unlawful Entry)	472	187	156	129	132	51	131	36	45	16	67	12
Fraud	15	2	7	2	1	0	10	4	1	4	5	1
Handling Stolen Goods	88	18	22	6	22	7	19	2	15	3	9	1
<b>Offences Against Property</b>	<b>1554</b>	<b>423</b>	<b>476</b>	<b>211</b>	<b>398</b>	<b>83</b>	<b>437</b>	<b>81</b>	<b>189</b>	<b>38</b>	<b>177</b>	<b>23</b>
<b>Northern Region</b>												
Homicide (Murder)	0	0	0	0	0	0	0	0	1	0	0	0
Other Homicide	0	0	0	0	0	0	1	0	0	0	0	0
Assault	62	44	32	20	52	10	78	16	59	16	63	18
Sexual Offences	12	3	6	0	7	0	10	0	5	0	5	0
Robbery	3	0	0	0	2	0	1	0	0	1	1	0
Other Offences Against the Person	7	1	0	1	2	1	1	3	3	3	6	1
<b>Offences Against the Person</b>	<b>84</b>	<b>48</b>	<b>38</b>	<b>21</b>	<b>63</b>	<b>11</b>	<b>91</b>	<b>19</b>	<b>68</b>	<b>20</b>	<b>75</b>	<b>19</b>
Unlawful Entry	381	104	130	22	115	13	108	9	70	1	63	2
Arson	5	1	0	1	1	0	0	0	1	0	1	0
Other Property Damage	207	41	73	10	40	8	45	12	49	4	43	8
Unlawful Use of Motor Vehicle #	56	10	32	7	33	1	36	3	20	0	23	3
Other Theft (excl. Unlawful Entry)	473	298	202	72	117	49	146	51	72	27	75	26
Fraud	4	5	1	3	4	6	19	11	17	128	28	15
Handling Stolen Goods	44	21	23	4	25	2	40	3	16	4	15	3
<b>Offences Against Property</b>	<b>1170</b>	<b>480</b>	<b>461</b>	<b>119</b>	<b>335</b>	<b>79</b>	<b>394</b>	<b>89</b>	<b>245</b>	<b>164</b>	<b>248</b>	<b>57</b>
<b>Central Region</b>												
Homicide (Murder)	0	0	0	0	0	0	0	0	1	1	0	0
Other Homicide	0	0	0	0	0	0	0	0	1	0	0	0
Assault	74	33	42	22	55	18	38	21	55	10	50	16
Sexual Offences	19	2	8	1	8	0	10	0	7	0	6	1
Robbery	6	0	3	0	1	0	5	1	6	1	3	0
Other Offences Against the Person	13	2	5	1	2	2	5	0	2	0	5	1
<b>Offences Against the Person</b>	<b>112</b>	<b>37</b>	<b>58</b>	<b>24</b>	<b>66</b>	<b>20</b>	<b>58</b>	<b>22</b>	<b>72</b>	<b>12</b>	<b>64</b>	<b>18</b>
Unlawful Entry	273	16	193	10	155	14	83	2	93	8	67	4
Arson	5	0	1	0	1	0	0	0	0	0	0	0
Other Property Damage	153	36	102	10	97	11	66	6	63	10	58	3
Unlawful Use of Motor Vehicle #	45	11	79	11	50	3	21	4	21	2	20	1
Other Theft (excl. Unlawful Entry)	487	189	239	56	225	46	108	33	69	17	80	14
Fraud	5	2	5	6	9	7	15	8	13	21	37	3
Handling Stolen Goods	51	4	19	3	19	6	22	3	16	2	20	1
<b>Offences Against Property</b>	<b>1019</b>	<b>258</b>	<b>638</b>	<b>96</b>	<b>556</b>	<b>87</b>	<b>315</b>	<b>56</b>	<b>275</b>	<b>60</b>	<b>282</b>	<b>26</b>
<b>North Coast Region</b>												
Homicide (Murder)	0	0	0	0	1	0	0	0	0	0	1	0
Other Homicide	0	0	0	0	0	0	0	0	1	0	0	1
Assault	150	58	67	41	79	18	72	28	70	19	53	21
Sexual Offences	54	4	14	0	16	1	6	0	13	1	9	1
Robbery	10	3	9	2	9	4	19	2	16	1	9	1
Other Offences Against the Person	14	10	8	5	14	3	18	2	11	1	3	1
<b>Offences Against the Person</b>	<b>228</b>	<b>75</b>	<b>98</b>	<b>48</b>	<b>119</b>	<b>26</b>	<b>115</b>	<b>32</b>	<b>111</b>	<b>22</b>	<b>75</b>	<b>25</b>
Unlawful Entry	429	81	313	21	203	35	190	15	133	15	82	7
Arson	6	0	5	1	7	0	8	0	4	0	2	0
Other Property Damage	340	115	153	50	190	16	222	34	156	15	66	6
Unlawful Use of Motor Vehicle #	50	9	70	9	47	8	40	8	37	0	21	3
Other Theft (excl. Unlawful Entry)	644	432	390	191	452	168	369	74	290	64	113	69
Fraud	13	4	14	3	8	12	30	21	37	13	22	10
Handling Stolen Goods	52	13	37	14	35	10	38	6	33	9	28	3
<b>Offences Against Property</b>	<b>1534</b>	<b>654</b>	<b>982</b>	<b>289</b>	<b>942</b>	<b>249</b>	<b>897</b>	<b>158</b>	<b>690</b>	<b>116</b>	<b>334</b>	<b>98</b>

# This category includes attempted offences.

\* Only those offenders whose age and sex were identified are included.



# Offenders

## Regions by Age and Sex - 2009/10\*

Offence	20-24		25-29		30-39		40-49		50-59		60+	
	Male	Female	Male	Female	Male	Female	Male	Female	Male	Female	Male	Female
<b>Far Northern Region</b>												
Homicide (Murder)	1	0	0	0	1	0	1	0	2	0	0	0
Other Homicide	3	0	0	0	2	0	1	0	0	0	0	0
Assault	251	83	226	72	359	107	187	76	58	19	16	4
Sexual Offences	37	1	24	1	54	0	41	0	15	0	12	0
Robbery	11	3	8	0	8	1	0	0	1	0	0	0
Other Offences Against the Person	20	6	11	6	24	14	14	9	4	1	0	0
<b>Offences Against the Person</b>	<b>323</b>	<b>93</b>	<b>269</b>	<b>79</b>	<b>448</b>	<b>122</b>	<b>244</b>	<b>85</b>	<b>80</b>	<b>20</b>	<b>28</b>	<b>4</b>
Unlawful Entry	137	18	101	5	124	9	35	3	8	0	0	0
Arson	6	0	2	0	0	1	3	1	1	0	0	0
Other Property Damage	168	33	84	27	114	30	45	13	14	3	2	2
Unlawful Use of Motor Vehicle #	47	4	32	0	19	1	8	1	1	0	0	0
Other Theft (excl. Unlawful Entry)	163	87	128	47	145	57	66	30	22	24	12	13
Fraud	28	6	30	42	66	27	31	12	7	5	5	5
Handling Stolen Goods	41	13	29	8	27	10	13	1	7	1	1	1
<b>Offences Against Property</b>	<b>590</b>	<b>161</b>	<b>406</b>	<b>129</b>	<b>495</b>	<b>135</b>	<b>201</b>	<b>61</b>	<b>60</b>	<b>33</b>	<b>20</b>	<b>21</b>
<b>Northern Region</b>												
Homicide (Murder)	1	0	0	0	1	1	0	0	1	0	0	0
Other Homicide	0	1	1	0	2	0	0	0	0	0	0	0
Assault	240	60	166	49	241	104	123	41	49	8	11	3
Sexual Offences	24	0	17	1	55	1	25	1	17	0	12	0
Robbery	5	1	6	0	5	2	1	0	0	0	0	0
Other Offences Against the Person	16	11	10	13	31	12	19	13	8	1	0	0
<b>Offences Against the Person</b>	<b>286</b>	<b>73</b>	<b>200</b>	<b>63</b>	<b>335</b>	<b>120</b>	<b>168</b>	<b>55</b>	<b>75</b>	<b>9</b>	<b>23</b>	<b>3</b>
Unlawful Entry	144	10	86	7	76	13	11	1	4	1	0	0
Arson	1	0	2	0	1	1	0	0	1	0	0	0
Other Property Damage	135	32	103	19	101	22	35	15	15	2	3	0
Unlawful Use of Motor Vehicle #	46	8	27	5	18	0	2	2	1	1	1	0
Other Theft (excl. Unlawful Entry)	177	92	130	52	121	57	51	47	10	24	8	5
Fraud	58	24	92	20	59	30	21	20	9	4	2	1
Handling Stolen Goods	33	9	24	4	24	9	10	1	3	3	1	0
<b>Offences Against Property</b>	<b>594</b>	<b>175</b>	<b>464</b>	<b>107</b>	<b>400</b>	<b>132</b>	<b>130</b>	<b>86</b>	<b>43</b>	<b>35</b>	<b>15</b>	<b>6</b>
<b>Central Region</b>												
Homicide (Murder)	1	0	2	0	0	0	1	0	0	1	0	0
Other Homicide	1	0	2	0	2	0	0	0	1	0	0	0
Assault	186	46	135	47	179	63	87	34	33	12	12	0
Sexual Offences	22	2	12	0	31	6	28	0	23	1	13	0
Robbery	10	1	8	2	7	1	3	0	1	0	0	0
Other Offences Against the Person	19	3	29	5	28	6	19	3	3	1	1	0
<b>Offences Against the Person</b>	<b>239</b>	<b>52</b>	<b>188</b>	<b>54</b>	<b>247</b>	<b>76</b>	<b>138</b>	<b>37</b>	<b>61</b>	<b>15</b>	<b>26</b>	<b>0</b>
Unlawful Entry	126	12	90	14	145	11	90	2	1	2	0	0
Arson	0	0	1	0	0	1	1	1	0	1	1	0
Other Property Damage	170	17	91	17	151	14	50	16	8	2	7	1
Unlawful Use of Motor Vehicle #	31	8	22	5	21	2	6	0	0	0	1	0
Other Theft (excl. Unlawful Entry)	167	66	76	51	102	68	57	28	37	6	6	3
Fraud	87	41	28	43	64	59	40	19	20	6	2	1
Handling Stolen Goods	30	8	25	11	32	10	17	8	6	4	1	0
<b>Offences Against Property</b>	<b>611</b>	<b>152</b>	<b>333</b>	<b>141</b>	<b>515</b>	<b>165</b>	<b>261</b>	<b>74</b>	<b>72</b>	<b>21</b>	<b>18</b>	<b>5</b>
<b>North Coast Region</b>												
Homicide (Murder)	1	0	0	0	4	1	2	1	2	0	0	0
Other Homicide	0	0	5	0	3	2	2	0	1	1	3	0
Assault	265	59	167	50	310	105	186	63	65	15	26	5
Sexual Offences	40	1	38	1	64	2	69	2	27	1	41	1
Robbery	34	1	16	3	18	1	3	1	1	0	0	0
Other Offences Against the Person	25	7	27	10	63	20	49	9	21	1	3	0
<b>Offences Against the Person</b>	<b>365</b>	<b>68</b>	<b>253</b>	<b>64</b>	<b>462</b>	<b>131</b>	<b>311</b>	<b>76</b>	<b>117</b>	<b>18</b>	<b>73</b>	<b>6</b>
Unlawful Entry	374	25	240	23	419	23	60	9	15	3	2	0
Arson	5	0	7	2	8	1	3	3	0	1	0	0
Other Property Damage	264	25	151	25	178	31	74	27	22	5	9	2
Unlawful Use of Motor Vehicle #	54	6	46	5	48	7	13	4	3	1	0	1
Other Theft (excl. Unlawful Entry)	517	197	328	154	401	206	143	143	36	65	35	38
Fraud	186	80	112	57	213	69	122	65	28	13	7	2
Handling Stolen Goods	76	17	47	19	96	28	33	18	19	5	1	1
<b>Offences Against Property</b>	<b>1476</b>	<b>350</b>	<b>931</b>	<b>285</b>	<b>1363</b>	<b>365</b>	<b>448</b>	<b>269</b>	<b>123</b>	<b>93</b>	<b>54</b>	<b>44</b>

# This category includes attempted offences.

\* Only those offenders whose age and sex were identified are included.

# Offenders

## Regions by Age and Sex - 2009/10\*

Offence	10-14		15		16		17		18		19	
	Male	Female	Male	Female	Male	Female	Male	Female	Male	Female	Male	Female
<b>Southern Region</b>												
Homicide (Murder)	0	0	0	0	0	0	0	0	0	0	1	0
Other Homicide	0	0	0	0	0	0	0	0	1	0	0	0
Assault	97	53	48	43	56	35	65	22	58	12	45	13
Sexual Offences	50	4	14	1	13	0	23	1	13	0	14	0
Robbery	14	3	7	7	13	2	10	2	12	0	8	0
Other Offences Against the Person	16	1	7	1	11	2	5	4	6	1	8	0
<b>Offences Against the Person</b>	<b>177</b>	<b>61</b>	<b>76</b>	<b>52</b>	<b>93</b>	<b>39</b>	<b>103</b>	<b>29</b>	<b>90</b>	<b>13</b>	<b>76</b>	<b>13</b>
Unlawful Entry	260	30	165	11	222	5	129	8	108	11	72	10
Arson	5	0	3	0	6	0	6	2	6	0	2	0
Other Property Damage	238	57	134	36	109	28	109	15	64	14	80	9
Unlawful Use of Motor Vehicle #	39	9	33	7	47	8	29	8	38	5	22	3
Other Theft (excl. Unlawful Entry)	299	136	195	106	175	55	160	47	136	42	87	22
Fraud	8	11	27	11	9	11	16	18	21	21	22	6
Handling Stolen Goods	23	9	13	6	12	5	24	6	16	11	23	6
<b>Offences Against Property</b>	<b>872</b>	<b>252</b>	<b>570</b>	<b>177</b>	<b>580</b>	<b>112</b>	<b>473</b>	<b>104</b>	<b>389</b>	<b>104</b>	<b>308</b>	<b>56</b>
<b>South Eastern Region</b>												
Homicide (Murder)	0	0	0	0	0	0	0	0	0	0	0	0
Other Homicide	0	0	1	0	0	0	0	0	1	0	0	0
Assault	139	81	56	37	66	35	84	37	90	22	65	17
Sexual Offences	31	6	17	2	20	1	4	0	3	0	14	0
Robbery	11	8	21	1	33	6	22	4	26	4	19	2
Other Offences Against the Person	15	6	10	6	16	5	12	2	13	1	14	1
<b>Offences Against the Person</b>	<b>196</b>	<b>101</b>	<b>105</b>	<b>46</b>	<b>135</b>	<b>47</b>	<b>122</b>	<b>43</b>	<b>133</b>	<b>27</b>	<b>112</b>	<b>20</b>
Unlawful Entry	148	44	128	16	103	8	136	20	90	16	69	6
Arson	6	0	3	0	7	0	14	0	10	0	4	0
Other Property Damage	192	27	108	23	134	17	198	15	125	14	79	6
Unlawful Use of Motor Vehicle #	52	11	49	9	58	9	105	7	47	14	29	1
Other Theft (excl. Unlawful Entry)	346	371	193	213	201	183	299	214	203	101	161	90
Fraud	3	3	7	3	13	7	29	12	28	22	63	19
Handling Stolen Goods	20	12	13	6	25	1	59	12	30	13	26	2
<b>Offences Against Property</b>	<b>767</b>	<b>468</b>	<b>501</b>	<b>270</b>	<b>541</b>	<b>225</b>	<b>840</b>	<b>280</b>	<b>533</b>	<b>180</b>	<b>431</b>	<b>124</b>
<b>Metropolitan North Region</b>												
Homicide (Murder)	1	0	0	0	0	0	0	0	0	0	0	0
Other Homicide	0	0	0	0	1	0	0	0	0	0	1	0
Assault	81	57	39	51	54	38	56	28	62	17	79	21
Sexual Offences	14	2	11	1	7	0	10	3	5	0	5	0
Robbery	16	15	13	12	19	9	18	8	15	1	11	2
Other Offences Against the Person	18	2	6	2	11	2	5	0	2	0	7	2
<b>Offences Against the Person</b>	<b>130</b>	<b>76</b>	<b>69</b>	<b>66</b>	<b>92</b>	<b>49</b>	<b>89</b>	<b>39</b>	<b>84</b>	<b>18</b>	<b>103</b>	<b>25</b>
Unlawful Entry	88	13	83	19	137	2	228	9	80	3	67	8
Arson	1	3	0	0	7	0	4	0	0	0	1	0
Other Property Damage	203	40	288	83	188	19	399	31	61	13	220	5
Unlawful Use of Motor Vehicle #	9	7	20	8	32	2	32	4	9	2	14	3
Other Theft (excl. Unlawful Entry)	335	443	216	330	255	209	277	131	148	109	158	94
Fraud	4	5	6	2	7	15	22	22	24	27	46	30
Handling Stolen Goods	41	20	31	13	20	15	40	14	20	11	21	12
<b>Offences Against Property</b>	<b>681</b>	<b>531</b>	<b>644</b>	<b>455</b>	<b>646</b>	<b>262</b>	<b>1002</b>	<b>211</b>	<b>342</b>	<b>165</b>	<b>527</b>	<b>152</b>
<b>Metropolitan South Region</b>												
Homicide (Murder)	0	0	0	0	0	0	0	0	0	0	0	0
Other Homicide	1	0	0	0	0	0	1	0	2	0	0	0
Assault	69	39	45	25	43	14	56	12	54	10	32	11
Sexual Offences	37	6	17	0	2	0	5	0	5	0	8	0
Robbery	24	4	30	6	24	7	29	7	13	0	14	1
Other Offences Against the Person	11	3	4	3	8	4	8	2	7	0	4	1
<b>Offences Against the Person</b>	<b>142</b>	<b>52</b>	<b>96</b>	<b>34</b>	<b>77</b>	<b>25</b>	<b>99</b>	<b>21</b>	<b>81</b>	<b>10</b>	<b>58</b>	<b>13</b>
Unlawful Entry	93	11	96	5	103	14	118	11	58	7	44	7
Arson	10	0	1	0	3	0	3	1	3	0	2	1
Other Property Damage	146	24	95	26	87	17	92	15	61	4	50	9
Unlawful Use of Motor Vehicle #	18	2	37	2	68	6	59	4	51	4	20	4
Other Theft (excl. Unlawful Entry)	262	194	113	66	169	79	190	72	101	51	94	64
Fraud	5	2	5	2	32	3	5	21	27	14	59	15
Handling Stolen Goods	24	5	11	8	20	7	26	8	24	6	24	10
<b>Offences Against Property</b>	<b>558</b>	<b>238</b>	<b>358</b>	<b>109</b>	<b>482</b>	<b>126</b>	<b>493</b>	<b>132</b>	<b>325</b>	<b>86</b>	<b>293</b>	<b>110</b>

# This category includes attempted offences.

\* Only those offenders whose age and sex were identified are included.

# Offenders

## Regions by Age and Sex - 2009/10\*

Offence	20-24		25-29		30-39		40-49		50-59		60+	
	Male	Female	Male	Female	Male	Female	Male	Female	Male	Female	Male	Female
<b>Southern Region</b>												
Homicide (Murder)	1	0	1	0	1	2	2	0	1	0	0	0
Other Homicide	3	0	3	0	6	0	1	0	0	0	0	2
Assault	191	65	148	50	231	75	108	52	47	16	18	1
Sexual Offences	17	1	28	4	55	1	50	0	24	0	33	0
Robbery	28	3	9	6	12	2	4	1	0	0	0	0
Other Offences Against the Person	26	10	35	6	52	31	36	8	7	4	3	2
<b>Offences Against the Person</b>	<b>266</b>	<b>79</b>	<b>224</b>	<b>66</b>	<b>357</b>	<b>111</b>	<b>201</b>	<b>61</b>	<b>79</b>	<b>20</b>	<b>54</b>	<b>5</b>
Unlawful Entry	200	26	201	15	122	11	18	7	6	0	2	1
Arson	5	0	4	0	14	4	2	0	0	0	1	0
Other Property Damage	195	35	101	13	108	21	35	15	14	9	4	0
Unlawful Use of Motor Vehicle #	74	16	48	3	29	2	9	0	7	0	0	0
Other Theft (excl. Unlawful Entry)	324	131	271	92	191	127	68	41	22	15	11	11
Fraud	94	54	119	42	128	47	31	23	26	2	6	2
Handling Stolen Goods	58	22	27	18	35	19	15	14	7	2	1	0
<b>Offences Against Property</b>	<b>950</b>	<b>284</b>	<b>771</b>	<b>183</b>	<b>627</b>	<b>231</b>	<b>178</b>	<b>100</b>	<b>82</b>	<b>28</b>	<b>25</b>	<b>14</b>
<b>South Eastern Region</b>												
Homicide (Murder)	6	0	1	1	3	1	1	0	0	0	1	0
Other Homicide	2	0	4	0	2	0	1	1	2	0	0	0
Assault	229	68	191	39	280	102	162	72	69	18	28	9
Sexual Offences	26	0	20	0	46	0	73	2	33	1	31	0
Robbery	58	0	28	3	54	4	5	1	1	0	0	0
Other Offences Against the Person	48	10	39	10	67	19	45	14	9	3	11	1
<b>Offences Against the Person</b>	<b>369</b>	<b>78</b>	<b>283</b>	<b>53</b>	<b>452</b>	<b>126</b>	<b>287</b>	<b>90</b>	<b>114</b>	<b>22</b>	<b>71</b>	<b>10</b>
Unlawful Entry	352	27	194	15	321	18	83	6	15	1	1	0
Arson	9	0	4	0	2	0	2	0	0	0	1	1
Other Property Damage	271	58	128	17	154	21	80	21	17	3	3	1
Unlawful Use of Motor Vehicle #	127	11	90	14	98	13	18	6	13	2	4	1
Other Theft (excl. Unlawful Entry)	502	292	337	207	453	348	201	128	61	71	48	49
Fraud	266	118	250	110	322	151	167	55	46	11	18	5
Handling Stolen Goods	129	29	81	31	147	42	56	40	14	6	4	1
<b>Offences Against Property</b>	<b>1656</b>	<b>535</b>	<b>1084</b>	<b>394</b>	<b>1497</b>	<b>593</b>	<b>607</b>	<b>256</b>	<b>166</b>	<b>94</b>	<b>79</b>	<b>58</b>
<b>Metropolitan North Region</b>												
Homicide (Murder)	2	0	1	0	2	0	3	0	0	0	1	0
Other Homicide	1	0	1	0	2	1	3	1	0	0	1	0
Assault	325	75	207	44	213	67	120	29	30	8	19	5
Sexual Offences	24	3	18	1	52	0	34	0	20	0	33	2
Robbery	34	5	17	5	22	3	8	0	0	1	0	0
Other Offences Against the Person	26	2	25	5	38	11	18	9	13	2	5	0
<b>Offences Against the Person</b>	<b>412</b>	<b>85</b>	<b>269</b>	<b>55</b>	<b>329</b>	<b>82</b>	<b>186</b>	<b>39</b>	<b>63</b>	<b>11</b>	<b>59</b>	<b>7</b>
Unlawful Entry	256	13	194	95	406	36	84	8	14	1	1	0
Arson	3	0	1	0	2	0	2	0	1	0	0	0
Other Property Damage	459	17	160	14	155	18	60	5	15	0	1	1
Unlawful Use of Motor Vehicle #	66	13	82	17	58	10	20	4	24	0	0	0
Other Theft (excl. Unlawful Entry)	630	296	428	252	516	391	229	174	72	55	18	43
Fraud	172	91	253	151	574	151	137	58	35	19	10	3
Handling Stolen Goods	109	42	92	58	205	59	32	15	15	15	1	1
<b>Offences Against Property</b>	<b>1695</b>	<b>472</b>	<b>1210</b>	<b>587</b>	<b>1916</b>	<b>665</b>	<b>564</b>	<b>264</b>	<b>176</b>	<b>90</b>	<b>31</b>	<b>48</b>
<b>Metropolitan South Region</b>												
Homicide (Murder)	0	0	0	0	0	0	1	0	0	0	1	0
Other Homicide	4	0	2	0	3	1	3	1	2	0	1	0
Assault	155	48	133	35	186	51	102	35	50	7	10	1
Sexual Offences	25	0	25	0	48	4	33	0	26	2	13	0
Robbery	36	1	28	2	29	4	4	1	1	0	0	0
Other Offences Against the Person	30	1	28	6	47	9	22	5	10	3	1	0
<b>Offences Against the Person</b>	<b>250</b>	<b>50</b>	<b>216</b>	<b>43</b>	<b>313</b>	<b>69</b>	<b>165</b>	<b>42</b>	<b>89</b>	<b>12</b>	<b>26</b>	<b>1</b>
Unlawful Entry	273	27	205	44	339	56	96	12	9	1	1	0
Arson	9	0	3	0	6	4	2	1	2	2	0	0
Other Property Damage	178	21	299	11	110	28	51	22	12	4	4	0
Unlawful Use of Motor Vehicle #	93	15	47	12	68	13	21	5	11	1	2	0
Other Theft (excl. Unlawful Entry)	354	196	329	161	406	220	172	75	53	57	22	9
Fraud	126	64	201	108	293	131	105	27	20	9	5	5
Handling Stolen Goods	69	39	98	56	150	59	52	22	14	5	1	2
<b>Offences Against Property</b>	<b>1102</b>	<b>362</b>	<b>1182</b>	<b>392</b>	<b>1372</b>	<b>511</b>	<b>499</b>	<b>164</b>	<b>121</b>	<b>79</b>	<b>35</b>	<b>16</b>

# This category includes attempted offences.

\* Only those offenders whose age and sex were identified are included.

# Offenders

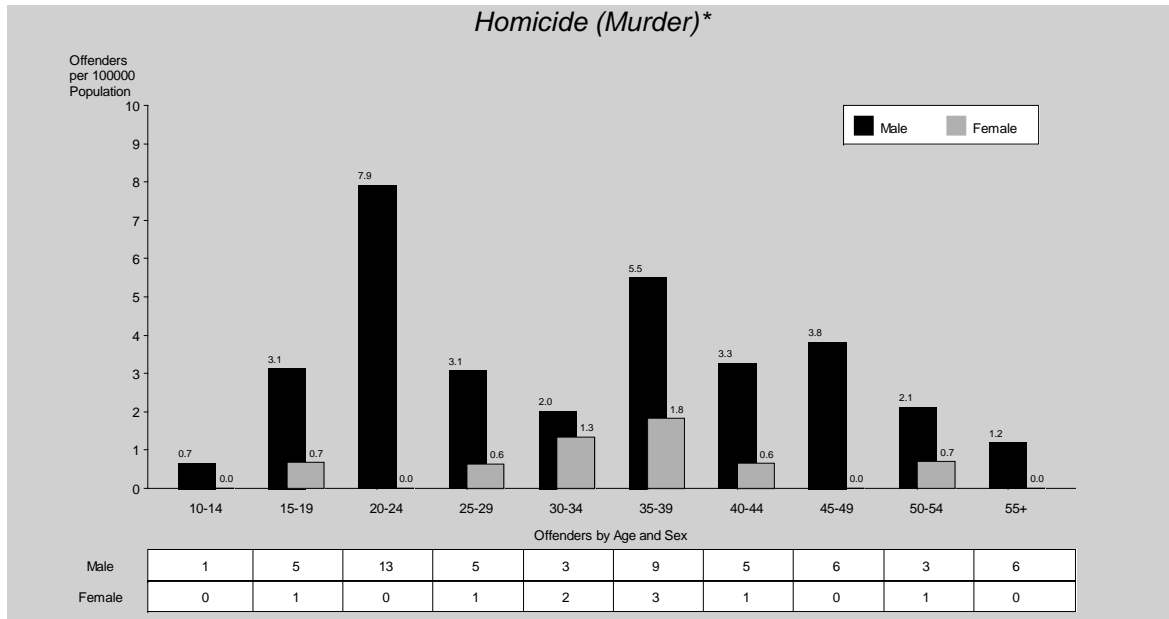

For all age groups, males were more likely than females to commit homicide (murder) with males aged fifteen to thirty-nine years representing 54% of all offenders. Of those proceeded against

for Homicide, 86% were male. Of the total 65 offenders responsible for homicide (murder) offences, only 9 were female.

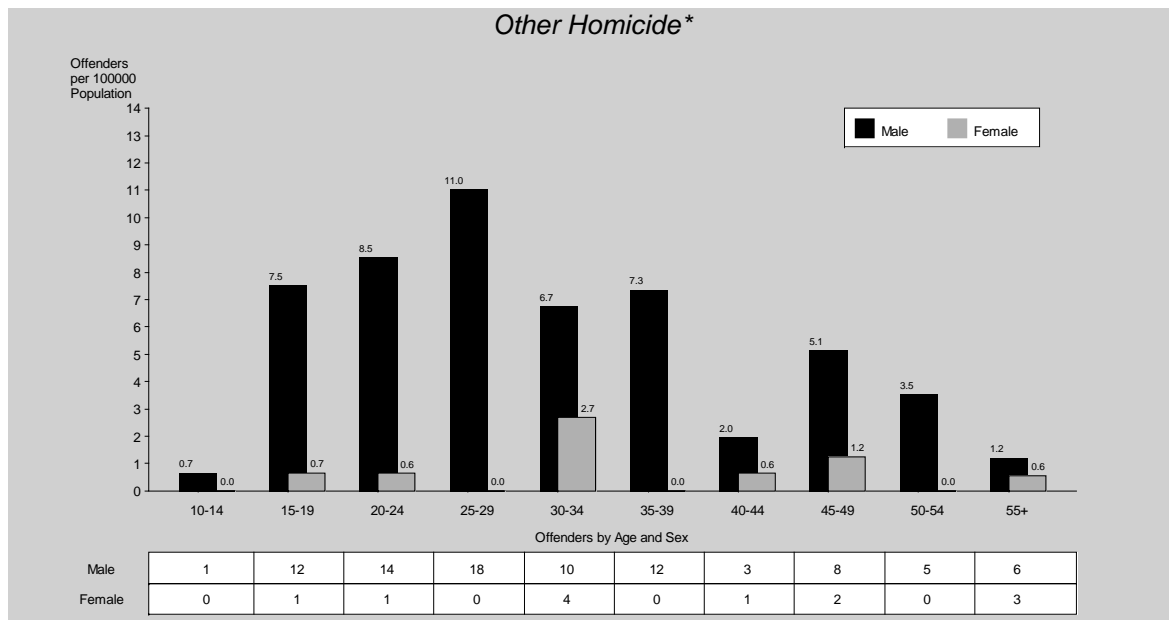

Males aged fifteen to twenty-nine years were most likely to commit other homicide offences. At every age, males committed more offences than females. In total, only 12% of those proceeded

against for other homicide offences were female. Males aged fifteen to thirty-nine accounted for 65% of all offenders in this offence type.

\* Only those offenders whose age and sex were identified are included.

# Offenders

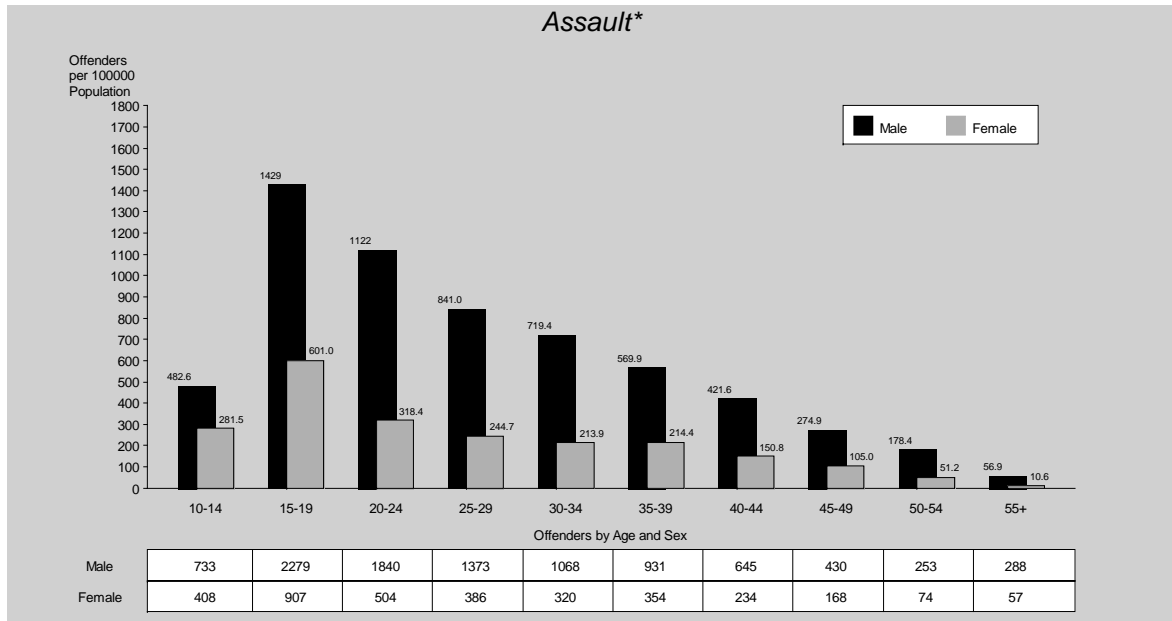

As with most offence types after the age of nineteen years, the likelihood of committing assault offences, decreases with increasing age for both males and females. Approximately 74%

of offenders were male. In fact, 57% of offenders were male aged fifteen to thirty-nine years. Both males and females in the fifteen to nineteen year age cohort were most likely to offend.

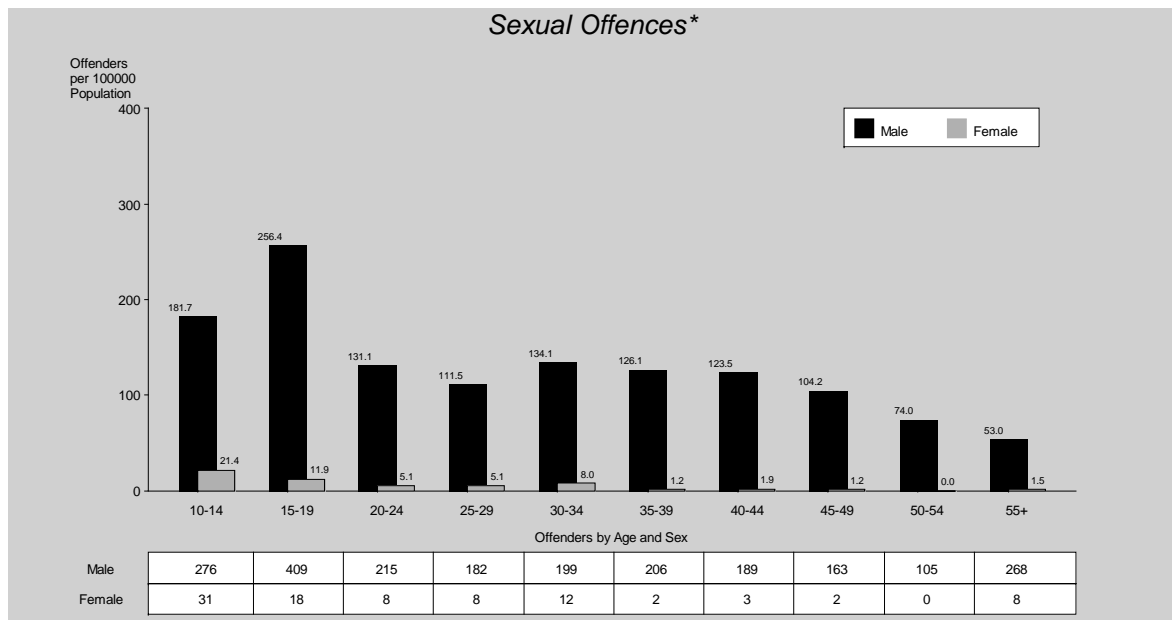

Sexual offences are unique in that the likelihood of offending does not decrease with increasing age to the same extent as other offences. In addition, most offenders were male (96%). During

the 2009/10 financial year, there were 92 female offenders for sexual offences across the State compared with 2,212 males.

\* Only those offenders whose age and sex were identified are included.

# Offenders

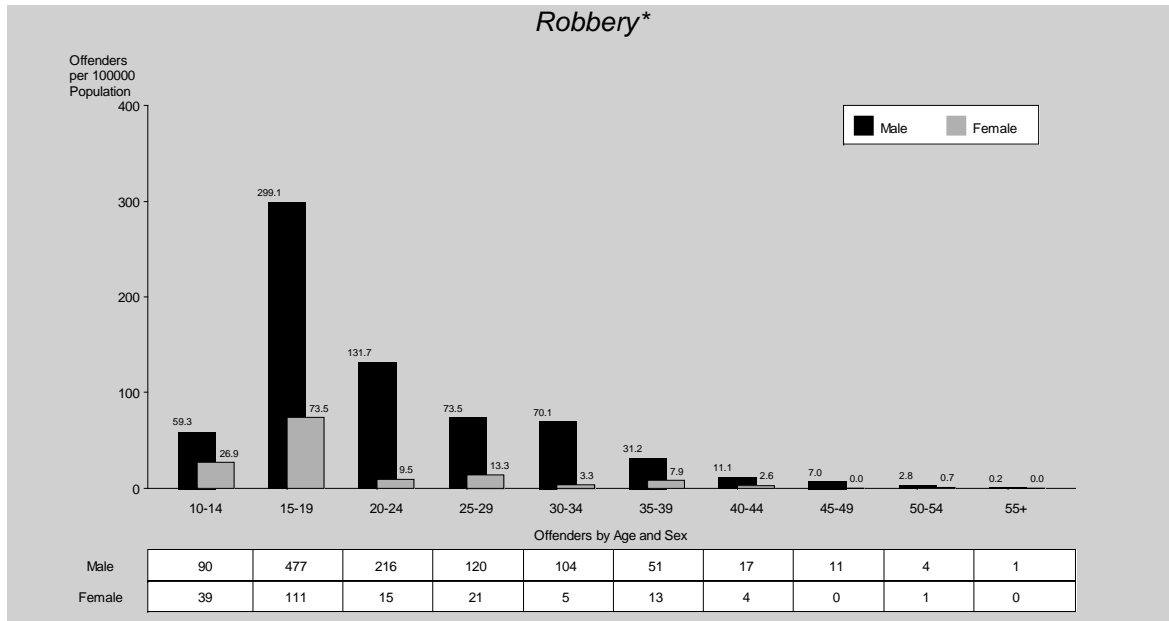

Approximately 84% of offenders were male. Males and females in the fifteen to nineteen year age group were more likely to offend. In fact, males aged fifteen to nineteen years comprised 37% of

all offenders. As with previous years, there were very few female offenders greater than 44 years. Three per cent of offenders were aged forty years or more and almost all of these were male.

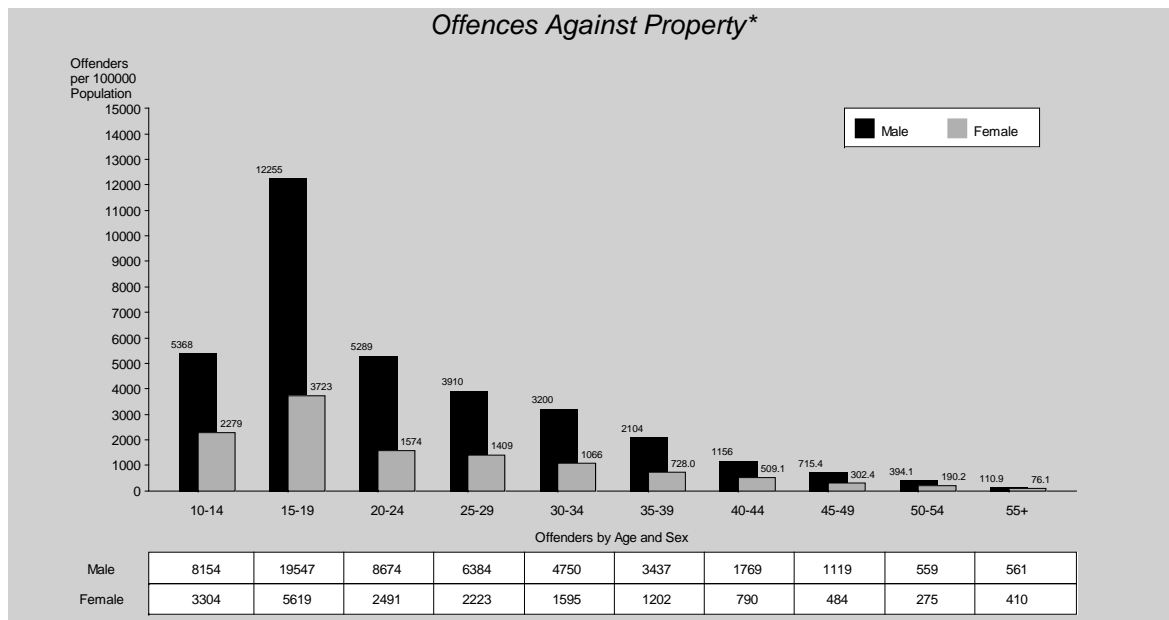

Males aged fifteen to nineteen years were over three times more likely to commit offences against property than females in the same age group. In total, only 25% of offenders were female. At every

age, males were more likely than females to offend for offences against property. The likelihood of offending after nineteen years of age, decreased with increasing age.

\* Only those offenders whose age and sex were identified are included.

# Offenders

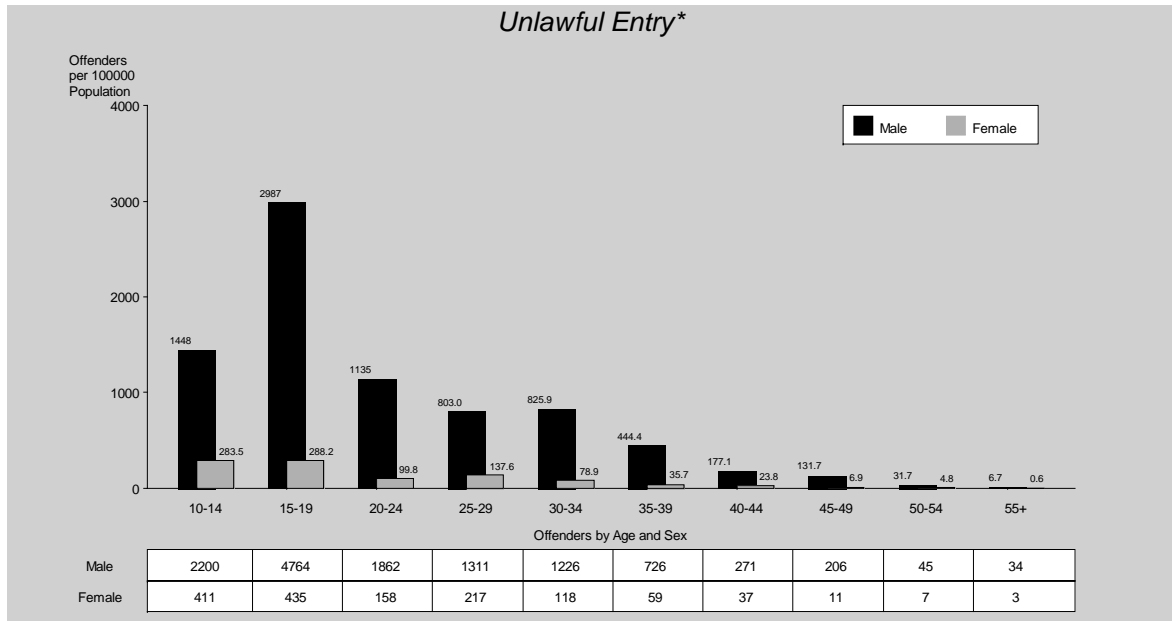

As with most offence types, a large proportion of unlawful entry offenders were male aged fifteen to nineteen years (in fact, 90% of all offenders were male). Very few offences were committed

by persons in older age groups (over thirty-nine years). Approximately 72% of offenders were male aged between ten and twenty-nine years inclusive.

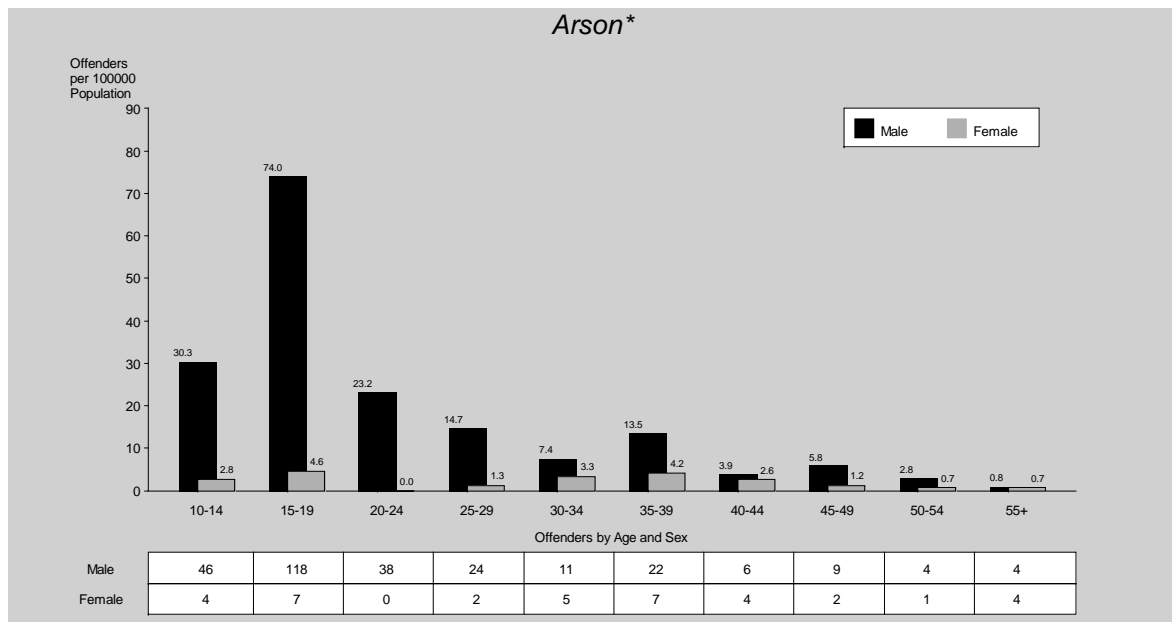

Approximately 64% of those proceeded against for arson offences were male aged between ten and twenty-four years. While only 11% of offenders were female, the largest proportion of them were

aged fifteen to nineteen years. As with most offences against property, very few offenders were recorded in older age groups (11% were forty years and over).

\* Only those offenders whose age and sex were identified are included.

# Offenders

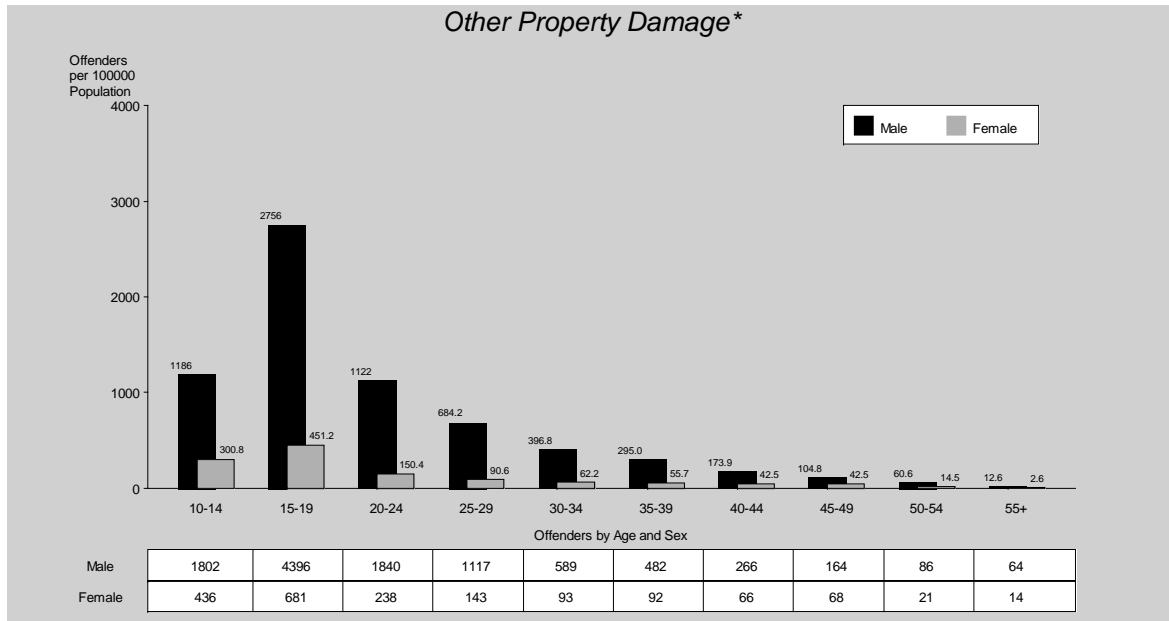

As with most offences against property, the largest proportion (35%) of other property damage offenders were male aged between fifteen and nineteen years. At every age, males were more likely to offend than females (85% of offenders

were male). In addition, as with most offences against property, there were very few offenders in the older age groups with 3% of offenders aged forty-five and older.

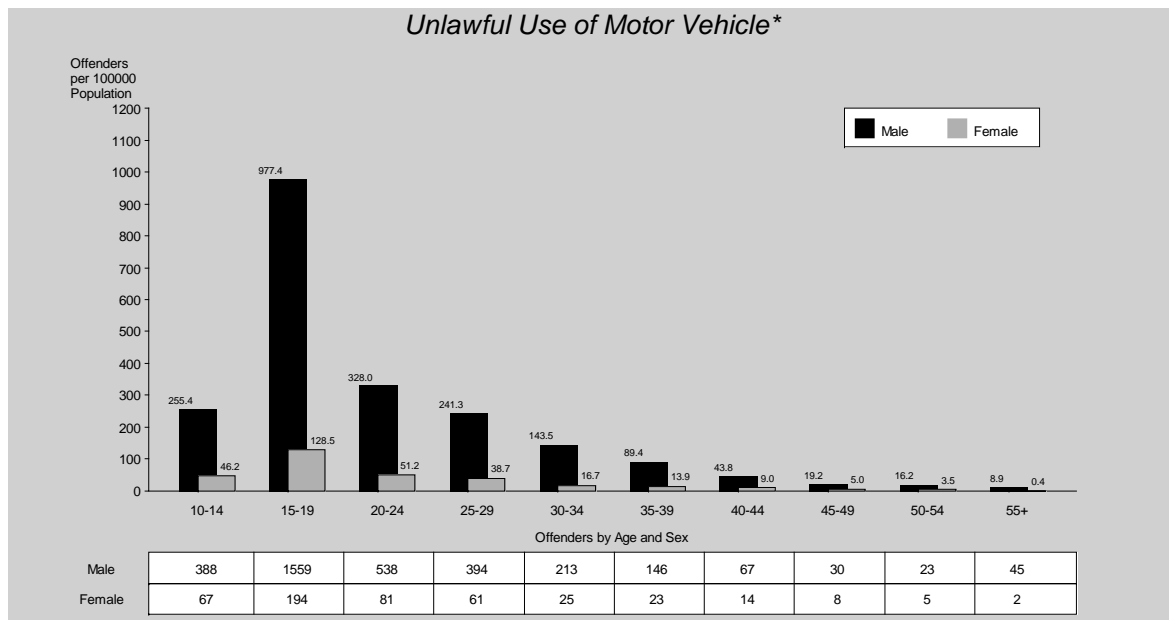

Approximately 40% of unlawful use of motor vehicle offenders were male aged fifteen to nineteen years. While only 12% of offenders were female, 40% of female offenders were aged fifteen

to nineteen years. There were very few offenders (only 5%) in the older age groups (forty years and over). Please note that attempted offences are included in this category.

\* Only those offenders whose age and sex were identified are included.



# Offenders

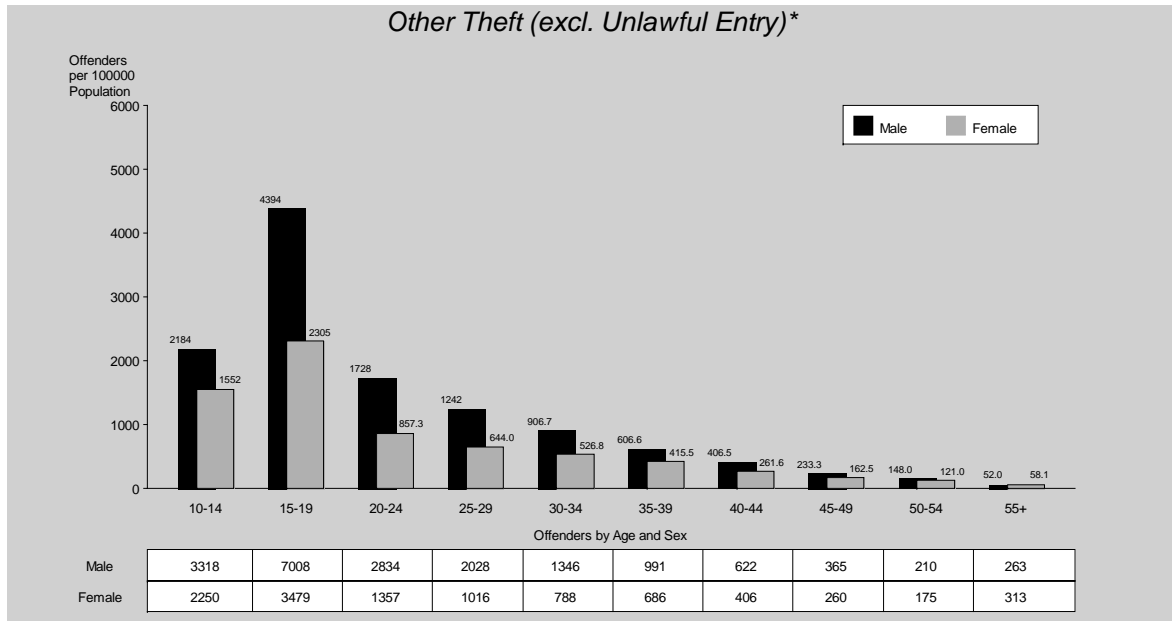

The other theft (excluding unlawful entry) offence category is one of a small number of offences against property committed by a substantial proportion of females. In 2009/10, 36% of

offenders proceeded against for other theft (excluding unlawful entry) offences were female. Approximately 33% of the total offenders were male in the fifteen to twenty-four year age cohort.

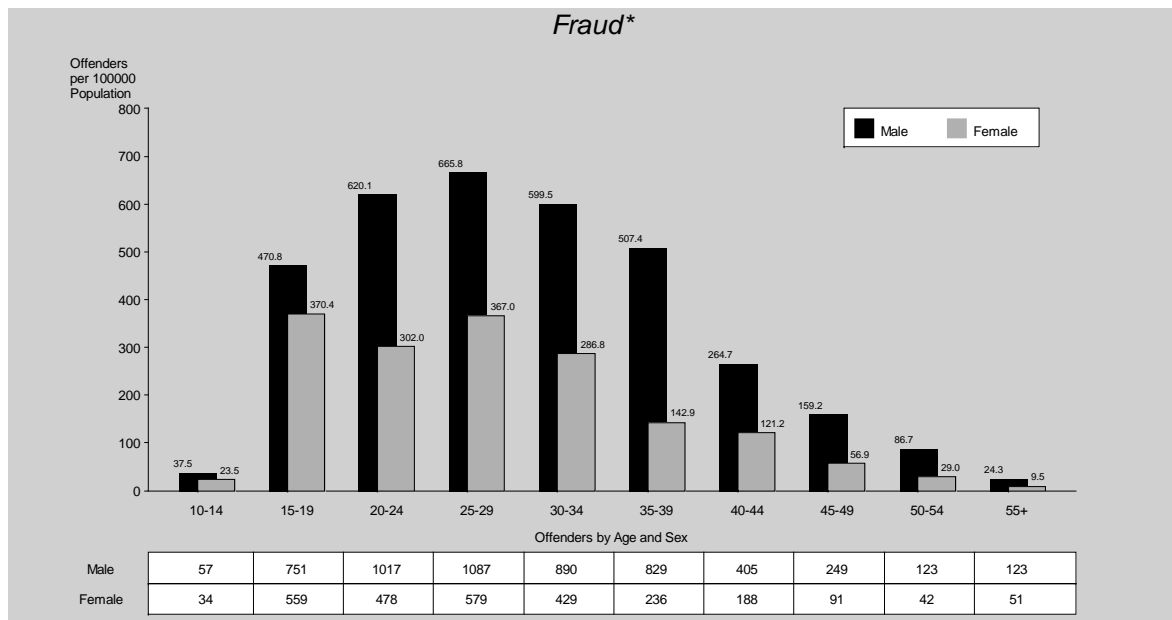

Fraud is another of the offences against property for which a relatively high proportion of offenders are female. In 2009/10, 33% of those proceeded against for fraud were female. Males aged twenty

to thirty-four years were most likely to offend (in fact, 54% of all male offenders were in this demographic).

\* Only those offenders whose age and sex were identified are included.

# Offenders

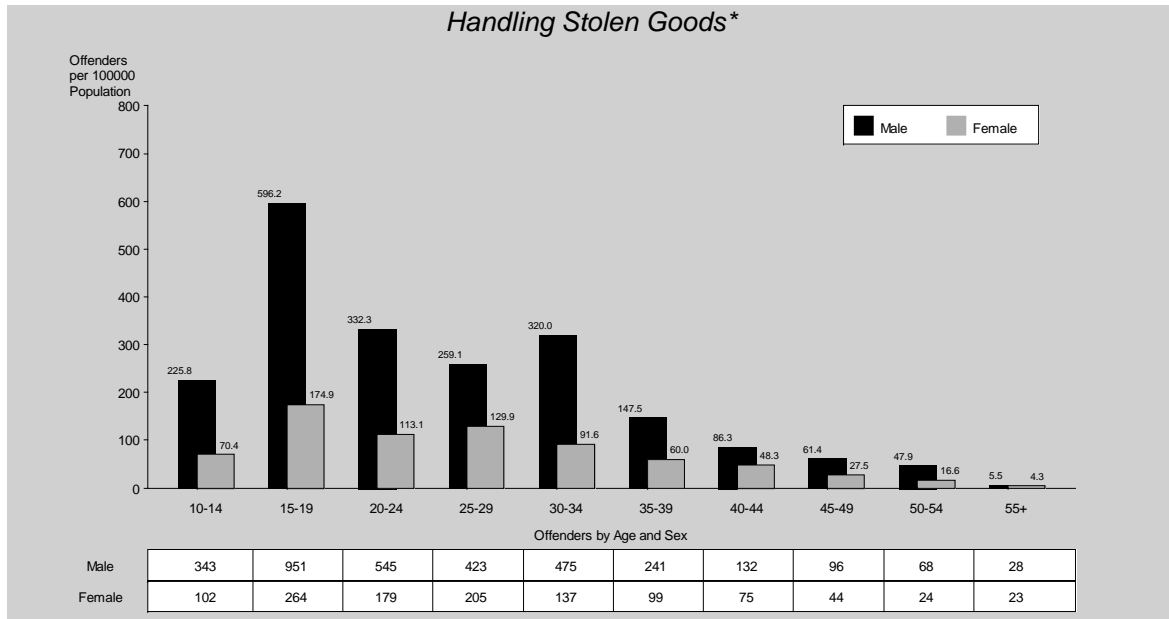

In all age groups, males were more likely than females to offend for handling stolen goods offences (74% were male). For both males and females, those in the fifteen to nineteen year age

group were most likely to offend. As with most offence types the risk of offending, after the age of nineteen, decreased significantly with increasing age.

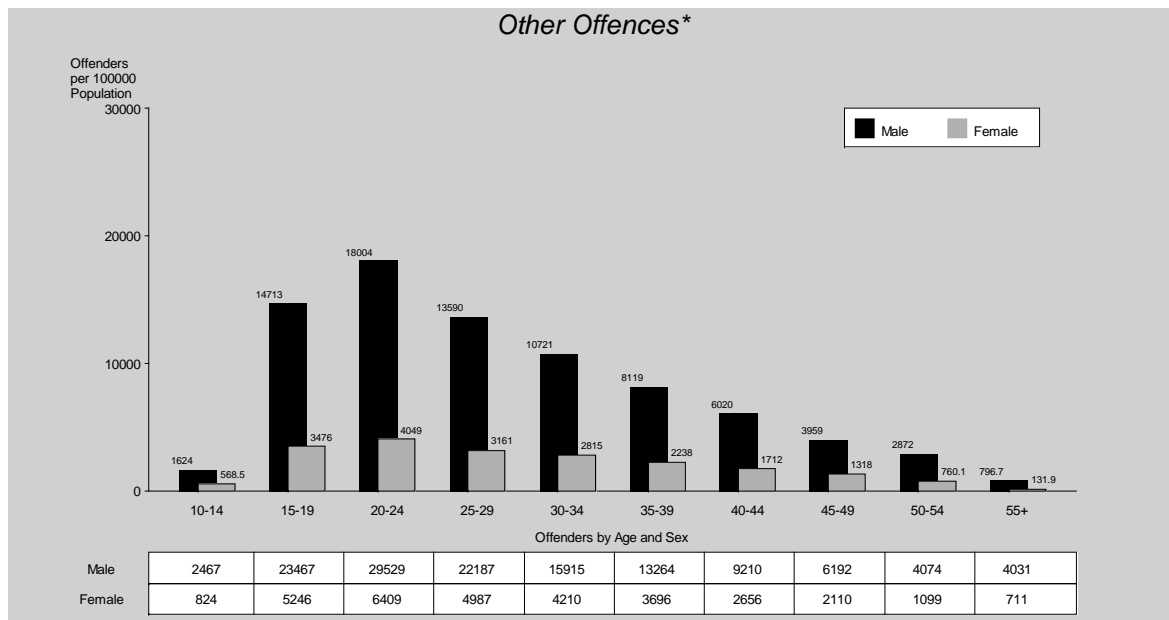

The majority (80%) of offenders for other offences were male, with males aged fifteen to twenty-nine years comprising 46% of offenders in 2009/10. Approximately 59% of offenders were aged under

thirty years. Of all female offenders, those aged twenty to twenty-four years were most likely to offend.

\* Only those offenders whose age and sex were identified are included.

# Offenders

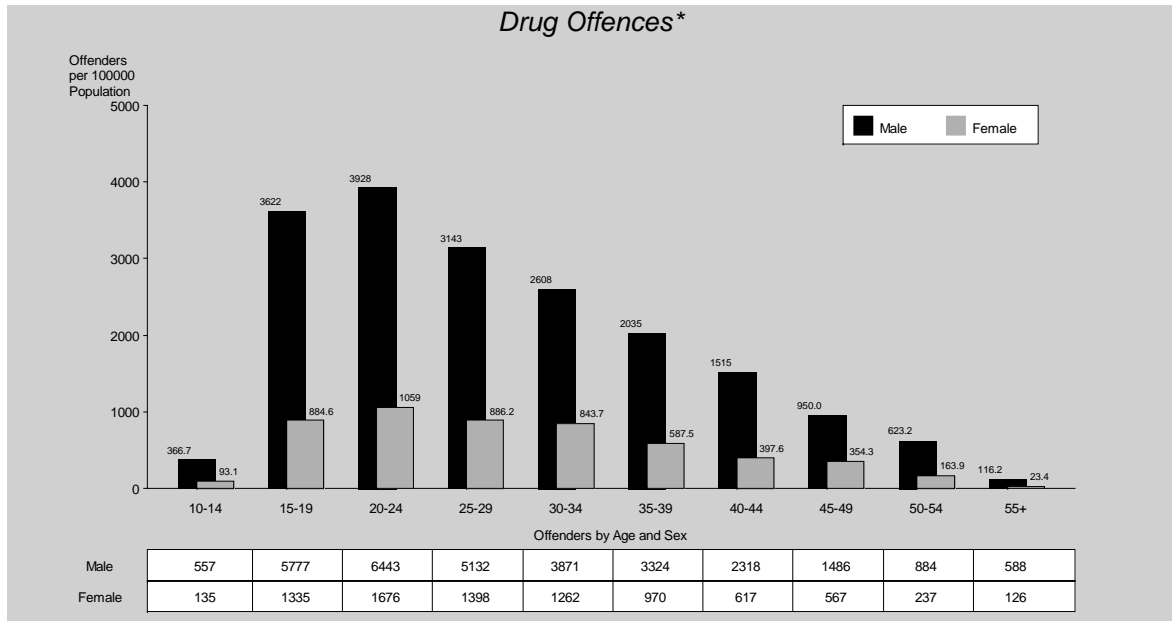

Approximately 78% of offenders for drug offences were male, with the majority aged between fifteen and twenty-nine years inclusive. Females in the fifteen to twenty-nine year age bracket were also

more likely to offend compared with those in other age groups. Unlike other offence categories, a sizeable proportion (18%) of offenders were aged over thirty-nine years

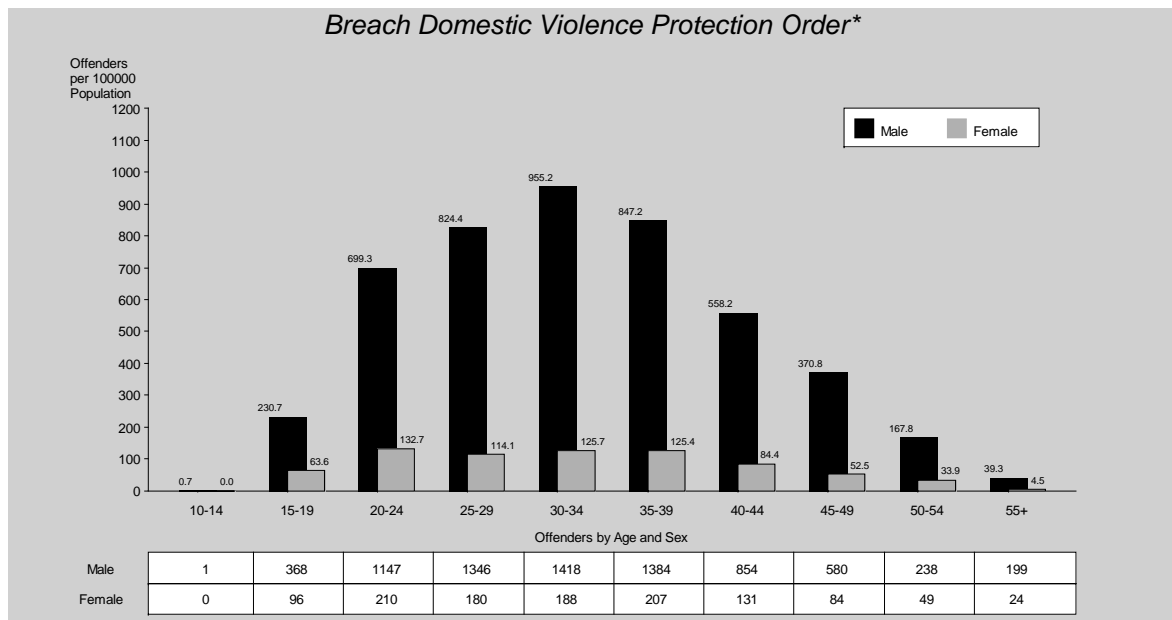

Approximately 87% of offenders for breach of domestic violence protection orders were male and most were aged between twenty and thirty-

nine years (61%). Unlike other offence categories, a significant proportion of offenders (25%) were in the older age groups (forty years and over).

\* Only those offenders whose age and sex were identified are included.

# Offenders

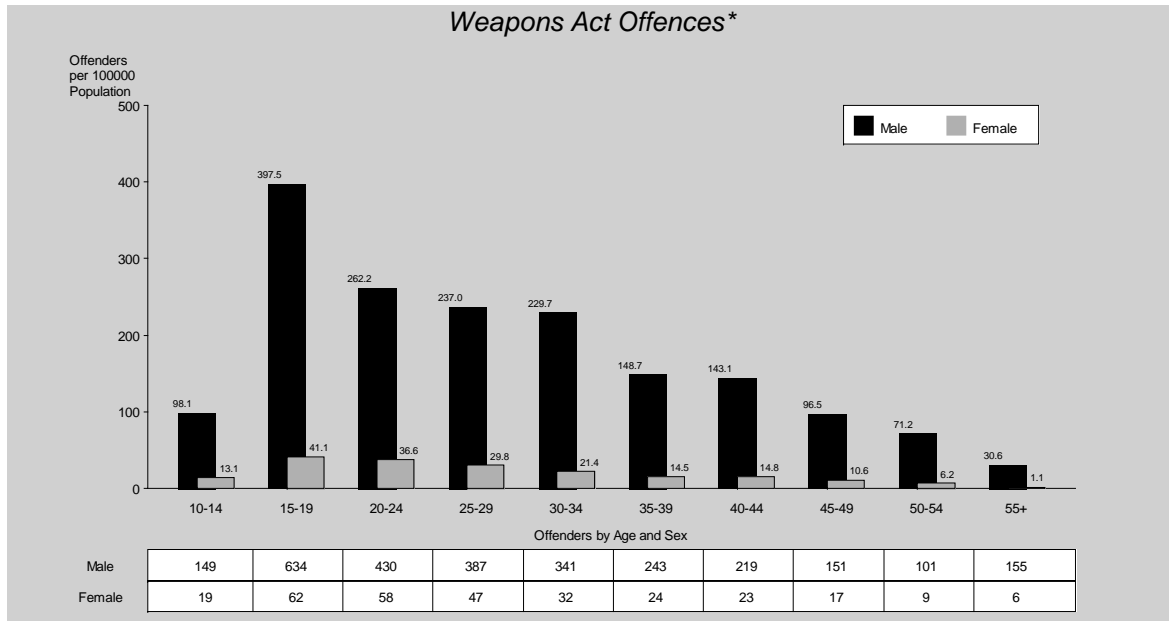

Approximately 90% of those actioned against for weapons act offences were male and most were aged fifteen to nineteen years, although a significant proportion were aged over thirty-nine years. For females, those aged fifteen to

twenty-nine years were most likely to offend. As is evidenced in the graph above, the risk of offending after the age of nineteen decreased as age increased.

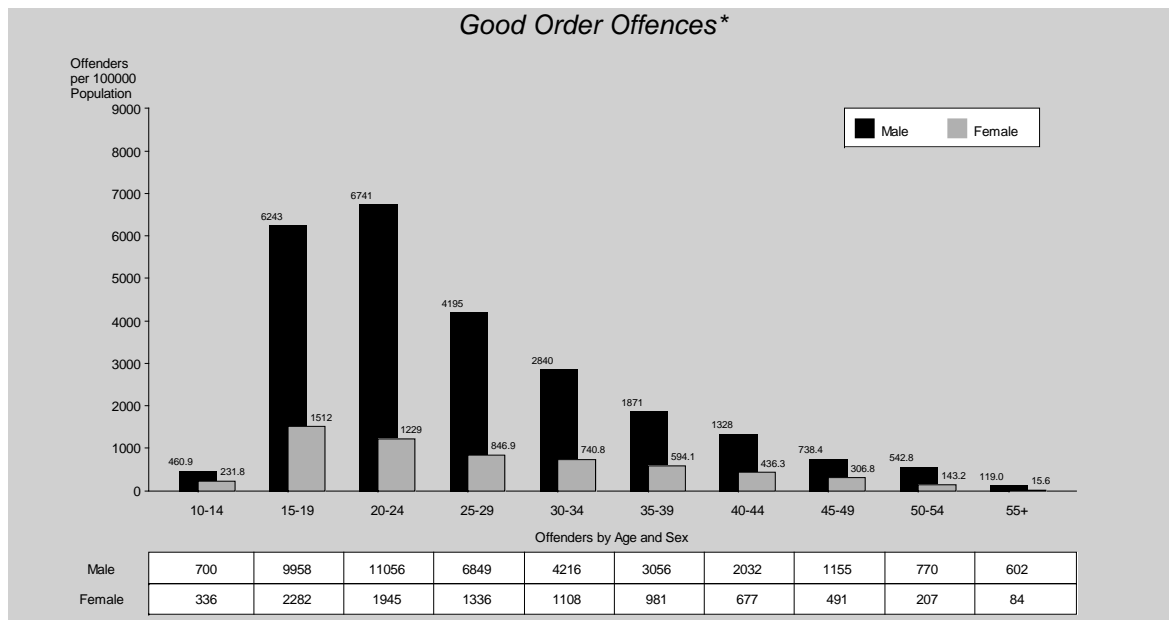

Patterns of offending for good order offences are typical of those displayed in most offence categories. The majority of offenders were male (81%) with males in the fifteen to twenty-four

age group most likely to offend (42% were in this demographic). After the age of twenty-four years, the likelihood of offending decreased with increasing age.

\* Only those offenders whose age and sex were identified are included.

# Crime Locations

This section provides a breakdown of crime by the type of location in which the offence occurred. The location classifications are based on those used by the Australian Bureau of Statistics in compiling the *Recorded Crime - Victims, Australia* (4510.0). A crime location is

defined as the initial site where a criminal incident occurred, classified by the primary function of that site where the site has more than one function. This definition may encompass any surrounding land, yard, car parking area, together with any other structures existing at the location.

\* Only those offenders whose age and sex were identified are included.

# Crime Locations

## Queensland - 2009/10

Offence	Residential		Community							Comm Loc. n.e.c.
	Dwelling	Outbuilding Resid. Land	Educational	Health	Religious	Transport	Justice	Open Space	Street or Footpath	
<b>Homicide (Murder)</b>	<b>23</b>	<b>4</b>	<b>0</b>	<b>0</b>	<b>1</b>	<b>0</b>	<b>0</b>	<b>0</b>	<b>9</b>	<b>0</b>
<b>Other Homicide</b>	<b>57</b>	<b>8</b>	<b>0</b>	<b>1</b>	<b>0</b>	<b>1</b>	<b>1</b>	<b>3</b>	<b>55</b>	<b>0</b>
Attempted Murder	51	8	0	1	0	1	1	0	16	0
Conspiracy to Murder	1	0	0	0	0	0	0	0	0	0
Manslaughter (excl. by driving)	4	0	0	0	0	0	0	1	1	0
Driving Causing Death	1	0	0	0	0	0	0	2	38	0
<b>Assault</b>	<b>5694</b>	<b>1779</b>	<b>790</b>	<b>233</b>	<b>20</b>	<b>487</b>	<b>400</b>	<b>161</b>	<b>5278</b>	<b>86</b>
Grievous Assault	338	101	13	3	0	16	5	10	277	4
Serious Assault	2693	844	383	74	9	195	41	66	2220	32
Serious Assault (Other)	386	209	50	51	0	52	120	9	471	6
Common Assault	2277	625	344	105	11	224	234	76	2310	44
<b>Sexual Offences</b>	<b>3509</b>	<b>205</b>	<b>328</b>	<b>24</b>	<b>6</b>	<b>92</b>	<b>22</b>	<b>159</b>	<b>356</b>	<b>13</b>
Rape and Attempted Rape	1023	55	48	5	2	12	6	51	88	5
Other Sexual Offences	2486	150	280	19	4	80	16	108	268	8
<b>Robbery</b>	<b>91</b>	<b>26</b>	<b>8</b>	<b>6</b>	<b>0</b>	<b>87</b>	<b>3</b>	<b>44</b>	<b>719</b>	<b>0</b>
Armed Robbery	58	9	4	2	0	23	0	20	207	0
Unarmed Robbery	33	17	4	4	0	64	3	24	512	0
<b>Other Offences Against the Person</b>	<b>1668</b>	<b>299</b>	<b>101</b>	<b>30</b>	<b>8</b>	<b>82</b>	<b>41</b>	<b>16</b>	<b>683</b>	<b>9</b>
Kidnapping & Abduction etc.	112	16	5	0	0	2	0	1	59	1
Extortion	33	0	0	2	0	2	0	0	9	0
Stalking	332	53	11	6	2	9	5	4	70	0
Life Endangering Acts	1191	230	85	22	6	69	36	11	545	8
<b>Offences Against the Person</b>	<b>11042</b>	<b>2321</b>	<b>1227</b>	<b>294</b>	<b>35</b>	<b>749</b>	<b>467</b>	<b>383</b>	<b>7100</b>	<b>108</b>
<b>Unlawful Entry</b>	<b>26134</b>	<b>1687</b>	<b>2099</b>	<b>383</b>	<b>208</b>	<b>115</b>	<b>17</b>	<b>22</b>	<b>32</b>	<b>513</b>
Unlawful Entry With Intent - Dwelling**	24890	140	22	2	4	4	1	9	13	21
- Without Violence	24374	135	22	2	4	4	1	9	13	21
- With Violence	516	5	0	0	0	0	0	0	0	0
Unlawful Entry With Intent - Shop	8	4	45	28	3	2	1	0	2	11
Unlawful Entry With Intent - Other	1236	1543	2032	353	201	109	15	13	17	481
<b>Arson</b>	<b>209</b>	<b>168</b>	<b>43</b>	<b>2</b>	<b>1</b>	<b>21</b>	<b>5</b>	<b>203</b>	<b>492</b>	<b>5</b>
<b>Other Property Damage</b>	<b>8210</b>	<b>6898</b>	<b>2946</b>	<b>359</b>	<b>184</b>	<b>1495</b>	<b>459</b>	<b>328</b>	<b>9154</b>	<b>496</b>
<b>Unlawful Use of Motor Vehicle #</b>	<b>1517</b>	<b>2796</b>	<b>66</b>	<b>38</b>	<b>10</b>	<b>445</b>	<b>6</b>	<b>85</b>	<b>2670</b>	<b>25</b>
<b>Other Theft (excl. Unlawful Entry)</b>	<b>9296</b>	<b>14193</b>	<b>2141</b>	<b>634</b>	<b>131</b>	<b>2927</b>	<b>101</b>	<b>1746</b>	<b>9624</b>	<b>360</b>
Stealing from Dwellings	5884	327	3	1	1	6	1	5	16	4
Shop Stealing	2	1	11	7	0	2	3	0	36	2
Vehicles (steal from/enter with intent)	1782	8414	253	104	44	1646	16	444	6688	75
Other Stealing	1628	5451	1874	522	86	1273	81	1297	2884	279
<b>Fraud</b>	<b>2125</b>	<b>62</b>	<b>244</b>	<b>269</b>	<b>2</b>	<b>67</b>	<b>56</b>	<b>13</b>	<b>163</b>	<b>57</b>
Fraud by Computer	551	0	1	2	0	1	0	0	3	0
Fraud by Cheque	47	5	2	6	1	4	0	0	3	4
Fraud by Credit Card	268	9	1	17	0	8	0	1	39	0
Identity Fraud	67	1	2	16	0	2	4	2	33	1
Other Fraud	1192	47	238	228	1	52	52	10	85	52
<b>Handling Stolen Goods</b>	<b>1625</b>	<b>222</b>	<b>52</b>	<b>22</b>	<b>1</b>	<b>100</b>	<b>124</b>	<b>48</b>	<b>1293</b>	<b>3</b>
Possess Property Suspected Stolen	311	43	6	4	0	36	46	14	458	0
Receiving Stolen Property	444	60	29	13	0	10	6	7	176	1
Possess etc. Tainted Property	864	113	16	5	1	48	72	19	624	2
Other Handling Stolen Goods	6	6	1	0	0	6	0	8	35	0
<b>Offences Against Property</b>	<b>49116</b>	<b>26026</b>	<b>7591</b>	<b>1707</b>	<b>537</b>	<b>5170</b>	<b>768</b>	<b>2445</b>	<b>23428</b>	<b>1459</b>
<b>Drug Offences</b>	<b>26933</b>	<b>1166</b>	<b>422</b>	<b>136</b>	<b>9</b>	<b>667</b>	<b>1124</b>	<b>444</b>	<b>10440</b>	<b>41</b>
<b>Prostitution Offences</b>	<b>83</b>	<b>2</b>	<b>0</b>	<b>0</b>	<b>0</b>	<b>2</b>	<b>0</b>	<b>2</b>	<b>104</b>	<b>1</b>
<b>Liquor (excl. Drunkenness)</b>	<b>716</b>	<b>103</b>	<b>42</b>	<b>4</b>	<b>0</b>	<b>136</b>	<b>15</b>	<b>201</b>	<b>3520</b>	<b>23</b>
<b>Breach Domestic Violence Protection Order</b>	<b>6359</b>	<b>593</b>	<b>19</b>	<b>29</b>	<b>2</b>	<b>45</b>	<b>54</b>	<b>31</b>	<b>695</b>	<b>22</b>
<b>Trespassing and Vagrancy</b>	<b>682</b>	<b>975</b>	<b>777</b>	<b>19</b>	<b>9</b>	<b>110</b>	<b>59</b>	<b>34</b>	<b>264</b>	<b>54</b>
<b>Weapons Act Offences</b>	<b>1255</b>	<b>207</b>	<b>80</b>	<b>19</b>	<b>3</b>	<b>117</b>	<b>70</b>	<b>31</b>	<b>1242</b>	<b>4</b>
<b>Good Order Offences</b>	<b>2509</b>	<b>1587</b>	<b>276</b>	<b>1358</b>	<b>29</b>	<b>1408</b>	<b>5813</b>	<b>326</b>	<b>30321</b>	<b>130</b>
<b>Stock Related Offences</b>	<b>71</b>	<b>105</b>	<b>1</b>	<b>1</b>	<b>0</b>	<b>0</b>	<b>0</b>	<b>5</b>	<b>96</b>	<b>0</b>
<b>Traffic and Related Offences</b>	<b>177</b>	<b>492</b>	<b>37</b>	<b>51</b>	<b>0</b>	<b>148</b>	<b>315</b>	<b>124</b>	<b>40175</b>	<b>5</b>
<b>Miscellaneous Offences</b>	<b>802</b>	<b>42</b>	<b>85</b>	<b>11</b>	<b>2</b>	<b>118</b>	<b>671</b>	<b>13</b>	<b>425</b>	<b>13</b>
<b>Other Offences</b>	<b>39587</b>	<b>5272</b>	<b>1739</b>	<b>1628</b>	<b>54</b>	<b>2751</b>	<b>8121</b>	<b>1211</b>	<b>87282</b>	<b>293</b>

\*\* Community By-Law offences cannot be separated into offences with and without violence. As such, sub-categories may not add to the total.

# This category includes attempted offences.

# Crime Locations

## Queensland - 2009/10

Offence	Other Locations										Unspecified Location
	Admin. or Profess.	Banking	Retail	Wholesale	Warehouse or Storage	Manufacturing	Agricultural	Recreational	Other n.f.d.	Other n.e.c.	
<b>Homicide (Murder)</b>	<b>0</b>	<b>0</b>	<b>3</b>	<b>0</b>	<b>0</b>	<b>1</b>	<b>0</b>	<b>4</b>	<b>0</b>	<b>0</b>	<b>2</b>
<b>Other Homicide</b>	<b>0</b>	<b>0</b>	<b>1</b>	<b>0</b>	<b>0</b>	<b>0</b>	<b>0</b>	<b>0</b>	<b>0</b>	<b>0</b>	<b>3</b>
Attempted Murder	0	0	1	0	0	0	0	0	0	0	0
Conspiracy to Murder	0	0	0	0	0	0	0	0	0	0	1
Manslaughter (excl. by driving)	0	0	0	0	0	0	0	0	0	0	1
Driving Causing Death	0	0	0	0	0	0	0	0	0	0	1
<b>Assault</b>	<b>174</b>	<b>6</b>	<b>2765</b>	<b>2</b>	<b>11</b>	<b>20</b>	<b>13</b>	<b>1402</b>	<b>5</b>	<b>18</b>	<b>56</b>
Grievous Assault	4	0	156	0	0	1	1	84	0	1	6
Serious Assault	62	1	1298	2	4	14	5	753	2	10	25
Serious Assault (Other)	23	2	175	0	2	0	3	83	0	0	3
Common Assault	85	3	1136	0	5	5	4	482	3	7	22
<b>Sexual Offences</b>	<b>32</b>	<b>0</b>	<b>202</b>	<b>0</b>	<b>1</b>	<b>2</b>	<b>11</b>	<b>359</b>	<b>1</b>	<b>0</b>	<b>201</b>
Rape and Attempted Rape	6	0	44	0	0	0	5	100	0	0	35
Other Sexual Offences	26	0	158	0	1	2	6	259	1	0	166
<b>Robbery</b>	<b>32</b>	<b>20</b>	<b>694</b>	<b>0</b>	<b>0</b>	<b>0</b>	<b>0</b>	<b>136</b>	<b>0</b>	<b>0</b>	<b>5</b>
Armed Robbery	29	15	520	0	0	0	0	37	0	0	5
Unarmed Robbery	3	5	174	0	0	0	0	99	0	0	0
<b>Other Offences Against the Person</b>	<b>174</b>	<b>5</b>	<b>334</b>	<b>0</b>	<b>2</b>	<b>0</b>	<b>2</b>	<b>74</b>	<b>5</b>	<b>10</b>	<b>38</b>
Kidnapping & Abduction etc.	1	0	26	0	0	0	1	12	1	1	0
Extortion	6	0	10	0	0	0	0	0	0	1	3
Stalking	49	1	45	0	0	0	0	12	0	0	13
Life Endangering Acts	118	4	253	0	2	0	1	50	4	8	22
<b>Offences Against the Person</b>	<b>412</b>	<b>31</b>	<b>3999</b>	<b>2</b>	<b>14</b>	<b>23</b>	<b>26</b>	<b>1975</b>	<b>11</b>	<b>28</b>	<b>305</b>
<b>Unlawful Entry</b>	<b>3304</b>	<b>15</b>	<b>6124</b>	<b>19</b>	<b>346</b>	<b>247</b>	<b>78</b>	<b>1205</b>	<b>4</b>	<b>879</b>	<b>882</b>
Unlawful Entry With Intent - Dwelling**	27	0	172	0	5	0	3	86	2	18	41
- Without Violence	27	0	171	0	5	0	3	84	2	18	40
- With Violence	0	0	1	0	0	0	0	2	0	0	1
Unlawful Entry With Intent - Shop	269	3	4098	6	17	13	3	52	0	0	11
Unlawful Entry With Intent - Other	3008	12	1854	13	324	234	72	1067	2	861	830
<b>Arson</b>	<b>49</b>	<b>2</b>	<b>51</b>	<b>0</b>	<b>5</b>	<b>7</b>	<b>12</b>	<b>103</b>	<b>4</b>	<b>13</b>	<b>43</b>
<b>Other Property Damage</b>	<b>2549</b>	<b>74</b>	<b>5922</b>	<b>16</b>	<b>107</b>	<b>114</b>	<b>88</b>	<b>1991</b>	<b>20</b>	<b>733</b>	<b>579</b>
<b>Unlawful Use of Motor Vehicle #</b>	<b>484</b>	<b>1</b>	<b>922</b>	<b>6</b>	<b>39</b>	<b>29</b>	<b>51</b>	<b>192</b>	<b>1</b>	<b>93</b>	<b>49</b>
<b>Other Theft (excl. Unlawful Entry)</b>	<b>2575</b>	<b>654</b>	<b>30023</b>	<b>20</b>	<b>187</b>	<b>183</b>	<b>394</b>	<b>4731</b>	<b>25</b>	<b>1215</b>	<b>687</b>
Stealing from Dwellings	7	0	54	0	0	0	0	30	0	15	21
Shop Stealing	65	0	14484	0	12	0	0	42	0	0	3
Vehicles (steal from/enter with intent)	948	2	2554	4	51	78	70	1066	8	298	173
Other Stealing	1555	652	12931	16	124	105	324	3593	17	902	490
<b>Fraud</b>	<b>3198</b>	<b>1716</b>	<b>8993</b>	<b>23</b>	<b>186</b>	<b>41</b>	<b>13</b>	<b>255</b>	<b>3</b>	<b>11</b>	<b>360</b>
Fraud by Computer	66	795	30	0	0	0	0	2	0	1	37
Fraud by Cheque	127	156	341	3	1	2	1	12	0	0	12
Fraud by Credit Card	164	174	2284	0	0	0	0	33	3	0	94
Identity Fraud	72	31	95	1	0	0	0	5	0	0	14
Other Fraud	2769	560	6243	19	185	39	12	203	0	10	203
<b>Handling Stolen Goods</b>	<b>87</b>	<b>10</b>	<b>943</b>	<b>0</b>	<b>7</b>	<b>2</b>	<b>1</b>	<b>135</b>	<b>0</b>	<b>5</b>	<b>71</b>
Possess Property Suspected Stolen	15	1	281	0	2	0	0	35	0	0	6
Receiving Stolen Property	17	1	170	0	3	0	0	28	0	1	45
Possess etc. Tainted Property	53	8	479	0	2	1	1	68	0	4	18
Other Handling Stolen Goods	2	0	13	0	0	1	0	4	0	0	2
<b>Offences Against Property</b>	<b>12246</b>	<b>2472</b>	<b>52978</b>	<b>84</b>	<b>877</b>	<b>623</b>	<b>637</b>	<b>8612</b>	<b>57</b>	<b>2949</b>	<b>2671</b>
<b>Drug Offences</b>	<b>149</b>	<b>4</b>	<b>1508</b>	<b>1</b>	<b>17</b>	<b>3</b>	<b>21</b>	<b>1705</b>	<b>1</b>	<b>21</b>	<b>275</b>
<b>Prostitution Offences</b>	<b>17</b>	<b>0</b>	<b>68</b>	<b>0</b>	<b>1</b>	<b>0</b>	<b>0</b>	<b>13</b>	<b>0</b>	<b>2</b>	<b>7</b>
<b>Liquor (excl. Drunkenness)</b>	<b>11</b>	<b>0</b>	<b>2591</b>	<b>0</b>	<b>0</b>	<b>0</b>	<b>1</b>	<b>1853</b>	<b>1</b>	<b>0</b>	<b>19</b>
<b>Breach Domestic Violence Protection Order</b>	<b>148</b>	<b>5</b>	<b>269</b>	<b>0</b>	<b>2</b>	<b>3</b>	<b>2</b>	<b>120</b>	<b>1</b>	<b>0</b>	<b>24</b>
<b>Trespassing and Vagrancy</b>	<b>145</b>	<b>8</b>	<b>389</b>	<b>1</b>	<b>9</b>	<b>11</b>	<b>42</b>	<b>211</b>	<b>0</b>	<b>55</b>	<b>123</b>
<b>Weapons Act Offences</b>	<b>27</b>	<b>3</b>	<b>236</b>	<b>0</b>	<b>2</b>	<b>2</b>	<b>14</b>	<b>125</b>	<b>0</b>	<b>0</b>	<b>18</b>
<b>Good Order Offences</b>	<b>165</b>	<b>22</b>	<b>4336</b>	<b>2</b>	<b>4</b>	<b>0</b>	<b>0</b>	<b>2400</b>	<b>8</b>	<b>9</b>	<b>43</b>
<b>Stock Related Offences</b>	<b>65</b>	<b>0</b>	<b>27</b>	<b>81</b>	<b>0</b>	<b>19</b>	<b>754</b>	<b>4</b>	<b>0</b>	<b>0</b>	<b>34</b>
<b>Traffic and Related Offences</b>	<b>17</b>	<b>1</b>	<b>532</b>	<b>0</b>	<b>2</b>	<b>0</b>	<b>5</b>	<b>165</b>	<b>0</b>	<b>2</b>	<b>11</b>
<b>Miscellaneous Offences</b>	<b>80</b>	<b>0</b>	<b>205</b>	<b>0</b>	<b>2</b>	<b>0</b>	<b>0</b>	<b>425</b>	<b>0</b>	<b>6</b>	<b>19</b>
<b>Other Offences</b>	<b>824</b>	<b>43</b>	<b>10161</b>	<b>85</b>	<b>39</b>	<b>38</b>	<b>839</b>	<b>7021</b>	<b>11</b>	<b>95</b>	<b>573</b>

\*\* Community By-Law offences cannot be separated into offences with and without violence. As such, sub-categories may not add to the total.

# This category includes attempted offences.





# District Crime

In this section, a detailed examination of reported and cleared crime is provided for the Queensland Police Service's statistical regions and districts during the 2009/10 financial year.

The tables include some offences where the Police District in which the offence occurred cannot be identified according to current police boundaries. There are two instances where this may occur:

- The offence was detected as part of a covert operation, and the location of the

offence has not currently been recorded to maintain security; and

- The accuracy of the address has not been determined at the time that the data was extracted for inclusion in this publication. That is, the address was not verified.

In these cases, the offences have been included in the highest hierarchical geographical level available. Therefore, police district statistics may not always sum to regional totals, or regional statistics to Queensland totals.

# District Crime

## Offences Against the Person - Reported in 2009/10

Region/District	Homicide	Other Homicide					Assault				
	Murder	Total	Attempted Murder	Conspiracy to Murder	Manslaughter (excl. by driving)	Driving Causing Death	Total	Grievous Assault	Serious Assault	Serious Assault (Other)	Common Assault
<b>Far Northern Region</b>	7	6	2	0	2	2	2693	122	1215	223	1133
Cairns	3	4	0	0	2	2	2160	96	961	187	916
Innisfail	0	2	2	0	0	0	214	16	114	13	71
Mareeba	4	0	0	0	0	0	319	10	140	23	146
<b>Northern Region</b>	7	5	0	1	2	2	2412	159	1082	238	933
Mount Isa	3	0	0	0	0	0	658	46	277	81	254
Townsville	4	5	0	1	2	2	1754	113	805	157	679
<b>Central Region</b>	7	5	4	0	1	0	2027	106	911	190	820
Gladstone	2	0	0	0	0	0	324	16	135	31	142
Longreach	0	0	0	0	0	0	55	4	20	6	25
Mackay	1	3	3	0	0	0	617	29	323	46	219
Rockhampton	4	2	1	0	1	0	1031	57	433	107	434
<b>North Coast Region</b>	8	22	13	0	1	8	3073	136	1484	267	1186
Bundaberg	2	1	0	0	0	1	447	12	226	52	157
Caboolture	3	5	4	0	1	0	509	22	232	40	215
Gympie	1	2	0	0	0	2	426	13	197	39	177
Maryborough	1	3	3	0	0	0	512	23	259	35	195
Redcliffe	1	1	1	0	0	0	359	16	156	25	162
Sunshine Coast	0	10	5	0	0	5	820	50	414	76	280
<b>Southern Region</b>	7	10	6	1	1	2	2356	94	1133	191	938
Charleville	0	0	0	0	0	0	96	5	52	4	35
Dalby	0	1	1	0	0	0	125	8	54	7	56
Ipswich	6	4	4	0	0	0	1005	43	458	94	410
Roma	0	0	0	0	0	0	164	6	69	15	74
Toowoomba	0	3	0	1	1	1	768	24	399	62	283
Warwick	1	2	1	0	0	1	198	8	101	9	80
<b>South Eastern Region</b>	10	14	8	0	1	5	3292	205	1612	277	1198
Coomera*	1	2	2	0	0	0	505	37	266	33	169
Gold Coast	5	3	2	0	1	0	1404	86	699	112	507
Logan	4	9	4	0	0	5	1383	82	647	132	522
<b>Metropolitan North Region</b>	7	11	10	1	0	0	2713	102	1194	264	1153
Brisbane Central	3	1	1	0	0	0	1302	46	580	122	554
Brisbane West	0	2	1	1	0	0	281	9	106	29	137
North Brisbane	3	6	6	0	0	0	753	24	344	82	303
Pine Rivers	1	2	2	0	0	0	377	23	164	31	159
<b>Metropolitan South Region</b>	3	20	17	0	1	2	1947	94	876	214	763
Oxley	1	14	14	0	0	0	637	29	270	89	249
South Brisbane	1	4	3	0	0	1	755	37	346	70	302
Wynnum	1	2	0	0	1	1	555	28	260	55	212
<b>Queensland</b>	56	93	60	3	9	21	20513	1018	9507	1864	8124

\* Coomera District was created in the 2009/10 financial year. Hence, previous publications will not have figures for this area to compare.

Note: The aggregate of district totals may not equal regional totals [see detailed explanation on page 105].

# District Crime

## Offences Against the Person - Reported in 2009/10

Region/District	Sexual Offences			Robbery			Other Offences Against the Person					Total All Offences
	Total	Rape and Attempted Rape	Other Sexual Offences	Total	Armed Robbery	Unarmed Robbery	Total	Kidnapping & Abduction etc.	Extortion	Stalking	Life Endangering Acts	
<b>Far Northern Region</b>	<b>653</b>	<b>160</b>	<b>493</b>	<b>106</b>	<b>38</b>	<b>68</b>	<b>301</b>	<b>22</b>	<b>3</b>	<b>23</b>	<b>253</b>	<b>3766</b>
Cairns	510	129	381	98	35	63	228	11	2	19	196	3003
Innisfail	60	18	42	4	0	4	23	3	1	0	19	303
Mareeba	83	13	70	4	3	1	50	8	0	4	38	460
<b>Northern Region</b>	<b>478</b>	<b>129</b>	<b>349</b>	<b>80</b>	<b>26</b>	<b>54</b>	<b>333</b>	<b>13</b>	<b>1</b>	<b>35</b>	<b>284</b>	<b>3315</b>
Mount Isa	68	15	53	7	3	4	77	4	1	2	70	813
Townsville	410	114	296	73	23	50	256	9	0	33	214	2502
<b>Central Region</b>	<b>521</b>	<b>118</b>	<b>403</b>	<b>81</b>	<b>40</b>	<b>41</b>	<b>337</b>	<b>20</b>	<b>1</b>	<b>58</b>	<b>258</b>	<b>2978</b>
Gladstone	93	24	69	16	9	7	71	2	1	15	53	506
Longreach	26	1	25	1	0	1	20	0	0	6	14	102
Mackay	164	23	141	30	11	19	79	5	0	15	59	894
Rockhampton	238	70	168	34	20	14	167	13	0	22	132	1476
<b>North Coast Region</b>	<b>935</b>	<b>200</b>	<b>735</b>	<b>206</b>	<b>93</b>	<b>113</b>	<b>600</b>	<b>37</b>	<b>1</b>	<b>106</b>	<b>456</b>	<b>4844</b>
Bundaberg	135	20	115	20	8	12	65	4	0	15	46	670
Caboolture	169	40	129	43	16	27	87	5	0	10	72	816
Gympie	128	31	97	7	1	6	52	7	0	12	33	616
Maryborough	163	29	134	29	12	17	125	3	0	25	97	833
Redcliffe	149	26	123	45	29	16	79	7	1	8	63	634
Sunshine Coast	191	54	137	62	27	35	192	11	0	36	145	1275
<b>Southern Region</b>	<b>720</b>	<b>179</b>	<b>541</b>	<b>150</b>	<b>61</b>	<b>89</b>	<b>540</b>	<b>48</b>	<b>3</b>	<b>71</b>	<b>418</b>	<b>3783</b>
Charleville	12	4	8	2	1	1	17	1	0	1	15	127
Dalby	32	4	28	5	4	1	44	1	0	2	41	207
Ipswich	328	86	242	87	34	53	245	27	3	31	184	1675
Roma	35	8	27	3	1	2	24	2	0	5	17	226
Toowoomba	272	74	198	50	20	30	154	14	0	29	111	1247
Warwick	41	3	38	3	1	2	56	3	0	3	50	301
<b>South Eastern Region</b>	<b>902</b>	<b>259</b>	<b>643</b>	<b>505</b>	<b>271</b>	<b>234</b>	<b>725</b>	<b>70</b>	<b>19</b>	<b>94</b>	<b>542</b>	<b>5448</b>
Coomera*	116	26	90	55	37	18	107	9	2	20	76	786
Gold Coast	175	62	113	254	105	149	296	31	15	42	208	2137
Logan	611	171	440	196	129	67	322	30	2	32	258	2525
<b>Metropolitan North Region</b>	<b>620</b>	<b>195</b>	<b>425</b>	<b>378</b>	<b>131</b>	<b>247</b>	<b>491</b>	<b>30</b>	<b>11</b>	<b>126</b>	<b>324</b>	<b>4220</b>
Brisbane Central	144	46	98	177	40	137	133	4	3	17	109	1760
Brisbane West	123	26	97	36	14	22	97	4	5	35	53	539
North Brisbane	244	98	146	138	69	69	148	16	1	41	90	1292
Pine Rivers	109	25	84	27	8	19	113	6	2	33	72	629
<b>Metropolitan South Region</b>	<b>606</b>	<b>162</b>	<b>444</b>	<b>309</b>	<b>131</b>	<b>178</b>	<b>487</b>	<b>30</b>	<b>5</b>	<b>100</b>	<b>352</b>	<b>3372</b>
Oxley	181	39	142	105	55	50	166	19	3	32	112	1104
South Brisbane	273	78	195	157	59	98	217	9	0	51	157	1407
Wynnum	152	45	107	47	17	30	104	2	2	17	83	861
<b>Queensland</b>	<b>5442</b>	<b>1402</b>	<b>4040</b>	<b>1815</b>	<b>791</b>	<b>1024</b>	<b>3816</b>	<b>270</b>	<b>44</b>	<b>613</b>	<b>2889</b>	<b>31735</b>

\* Coomera District was created in the 2009/10 financial year. Hence, previous publications will not have figures for this area to compare.

Note: The aggregate of district totals may not equal regional totals [see detailed explanation on page 105].

# District Crime

## *Offences Against the Person - Reported and Cleared in 2009/10*

Region/District	Homicide	Other Homicide					Assault				
	Murder	Total	Attempted Murder	Conspiracy to Murder	Manslaughter (excl. by driving)	Driving Causing Death	Total	Grievous Assault	Serious Assault	Serious Assault (Other)	Common Assault
<b>Far Northern Region</b>	5	5	2	0	2	1	2261	107	1002	194	958
Cairns	2	3	0	0	2	1	1794	81	781	164	768
Innisfail	0	2	2	0	0	0	197	16	106	10	65
Mareeba	3	0	0	0	0	0	270	10	115	20	125
<b>Northern Region</b>	6	4	0	1	2	1	1906	127	820	208	751
Mount Isa	3	0	0	0	0	0	585	44	230	79	232
Townsville	3	4	0	1	2	1	1321	83	590	129	519
<b>Central Region</b>	7	5	4	0	1	0	1536	70	631	159	676
Gladstone	2	0	0	0	0	0	254	12	93	29	120
Longreach	0	0	0	0	0	0	48	0	18	6	24
Mackay	1	3	3	0	0	0	440	14	217	37	172
Rockhampton	4	2	1	0	1	0	794	44	303	87	360
<b>North Coast Region</b>	8	19	13	0	1	5	2539	105	1172	239	1023
Bundaberg	2	1	0	0	0	1	386	11	188	47	140
Caboolture	3	5	4	0	1	0	432	15	189	36	192
Gympie	1	2	0	0	0	2	386	13	175	38	160
Maryborough	1	3	3	0	0	0	413	17	199	34	163
Redcliffe	1	1	1	0	0	0	292	12	121	23	136
Sunshine Coast	0	7	5	0	0	2	630	37	300	61	232
<b>Southern Region</b>	6	9	6	0	1	2	1932	78	908	164	782
Charleville	0	0	0	0	0	0	88	5	45	4	34
Dalby	0	1	1	0	0	0	107	7	47	7	46
Ipswich	5	4	4	0	0	0	740	32	332	70	306
Roma	0	0	0	0	0	0	150	6	59	15	70
Toowoomba	0	2	0	0	1	1	673	20	339	59	255
Warwick	1	2	1	0	0	1	174	8	86	9	71
<b>South Eastern Region</b>	10	14	8	0	1	5	2322	145	1047	218	912
Coomera*	1	2	2	0	0	0	359	27	186	25	121
Gold Coast	5	3	2	0	1	0	965	54	434	86	391
Logan	4	9	4	0	0	5	998	64	427	107	400
<b>Metropolitan North Region</b>	6	11	10	1	0	0	2099	81	882	220	916
Brisbane Central	3	1	1	0	0	0	952	36	385	97	434
Brisbane West	0	2	1	1	0	0	241	7	93	27	114
North Brisbane	3	6	6	0	0	0	607	20	279	69	239
Pine Rivers	0	2	2	0	0	0	299	18	125	27	129
<b>Metropolitan South Region</b>	2	20	17	0	1	2	1469	75	608	181	605
Oxley	1	14	14	0	0	0	497	23	197	78	199
South Brisbane	0	4	3	0	0	1	540	28	233	54	225
Wynnum	1	2	0	0	1	1	432	24	178	49	181
<b>Queensland</b>	50	87	60	2	9	16	16064	788	7070	1583	6623

\* Coomera District was created in the 2009/10 financial year. Hence, previous publications will not have figures for this area to compare.

Note: The aggregate of district totals may not equal regional totals [see detailed explanation on page 105].

# District Crime

## *Offences Against the Person - Reported and Cleared in 2009/10*

Region/District	Sexual Offences			Robbery			Other Offences Against the Person					Total All Offences
	Total	Rape and Attempted Rape	Other Sexual Offences	Total	Armed Robbery	Unarmed Robbery	Total	Kidnapping & Abduction etc.	Extortion	Stalking	Life Endangering Acts	
<b>Far Northern Region</b>	<b>493</b>	<b>113</b>	<b>380</b>	<b>61</b>	<b>26</b>	<b>35</b>	<b>202</b>	<b>18</b>	<b>2</b>	<b>18</b>	<b>164</b>	<b>3027</b>
Cairns	396	98	298	54	23	31	153	10	1	14	128	2402
Innisfail	40	8	32	3	0	3	15	2	1	0	12	257
Mareeba	57	7	50	4	3	1	34	6	0	4	24	368
<b>Northern Region</b>	<b>343</b>	<b>105</b>	<b>238</b>	<b>41</b>	<b>15</b>	<b>26</b>	<b>242</b>	<b>7</b>	<b>0</b>	<b>26</b>	<b>209</b>	<b>2542</b>
Mount Isa	49	11	38	5	3	2	58	2	0	1	55	700
Townsville	294	94	200	36	12	24	184	5	0	25	154	1842
<b>Central Region</b>	<b>359</b>	<b>86</b>	<b>273</b>	<b>43</b>	<b>23</b>	<b>20</b>	<b>227</b>	<b>10</b>	<b>0</b>	<b>40</b>	<b>177</b>	<b>2177</b>
Gladstone	53	16	37	10	5	5	48	1	0	9	38	367
Longreach	23	1	22	0	0	0	15	0	0	6	9	86
Mackay	110	17	93	14	7	7	58	5	0	11	42	626
Rockhampton	173	52	121	19	11	8	106	4	0	14	88	1098
<b>North Coast Region</b>	<b>779</b>	<b>175</b>	<b>604</b>	<b>134</b>	<b>58</b>	<b>76</b>	<b>428</b>	<b>28</b>	<b>0</b>	<b>67</b>	<b>333</b>	<b>3907</b>
Bundaberg	116	18	98	15	6	9	46	4	0	8	34	566
Caboolture	147	38	109	24	8	16	68	5	0	4	59	679
Gympie	106	29	77	3	0	3	32	3	0	6	23	530
Maryborough	135	23	112	14	5	9	102	3	0	20	79	668
Redcliffe	127	25	102	30	18	12	48	4	0	2	42	499
Sunshine Coast	148	42	106	48	21	27	132	9	0	27	96	965
<b>Southern Region</b>	<b>537</b>	<b>143</b>	<b>394</b>	<b>98</b>	<b>43</b>	<b>55</b>	<b>378</b>	<b>33</b>	<b>1</b>	<b>47</b>	<b>297</b>	<b>2960</b>
Charleville	10	3	7	2	1	1	14	1	0	1	12	114
Dalby	21	1	20	4	4	0	42	0	0	1	41	175
Ipswich	213	63	150	52	23	29	140	13	1	17	109	1154
Roma	22	7	15	2	0	2	23	2	0	5	16	197
Toowoomba	238	66	172	36	15	21	114	14	0	22	78	1063
Warwick	33	3	30	2	0	2	45	3	0	1	41	257
<b>South Eastern Region</b>	<b>678</b>	<b>210</b>	<b>468</b>	<b>237</b>	<b>139</b>	<b>98</b>	<b>479</b>	<b>56</b>	<b>9</b>	<b>61</b>	<b>353</b>	<b>3740</b>
Coomera*	89	22	67	23	14	9	63	6	1	13	43	537
Gold Coast	108	39	69	99	47	52	189	26	6	33	124	1369
Logan	481	149	332	115	78	37	227	24	2	15	186	1834
<b>Metropolitan North Region</b>	<b>486</b>	<b>169</b>	<b>317</b>	<b>213</b>	<b>64</b>	<b>149</b>	<b>275</b>	<b>24</b>	<b>9</b>	<b>72</b>	<b>170</b>	<b>3090</b>
Brisbane Central	95	36	59	96	21	75	61	3	2	7	49	1208
Brisbane West	94	21	73	28	11	17	57	4	5	21	27	422
North Brisbane	203	88	115	75	28	47	96	12	1	29	54	990
Pine Rivers	94	24	70	14	4	10	61	5	1	15	40	470
<b>Metropolitan South Region</b>	<b>437</b>	<b>116</b>	<b>321</b>	<b>165</b>	<b>68</b>	<b>97</b>	<b>277</b>	<b>25</b>	<b>2</b>	<b>59</b>	<b>191</b>	<b>2370</b>
Oxley	123	26	97	48	28	20	94	16	0	24	54	777
South Brisbane	210	64	146	84	32	52	108	7	0	26	75	946
Wynnum	104	26	78	33	8	25	75	2	2	9	62	647
<b>Queensland</b>	<b>4114</b>	<b>1117</b>	<b>2997</b>	<b>992</b>	<b>436</b>	<b>556</b>	<b>2508</b>	<b>201</b>	<b>23</b>	<b>390</b>	<b>1894</b>	<b>23815</b>

\* Coomera District was created in the 2009/10 financial year. Hence, previous publications will not have figures for this area to compare.

Note: The aggregate of district totals may not equal regional totals [see detailed explanation on page 105].

# District Crime

## *Offences Against the Person - Cleared in 2009/10 but Reported Previously*

Region/District	Homicide	Other Homicide					Total	Assault			
	Murder	Total	Attempted Murder	Conspiracy to Murder	Manslaughter (excl. by driving)	Driving Causing Death		Total	Grievous Assault	Serious Assault	Serious Assault (Other)
<b>Far Northern Region</b>	1	2	0	0	0	2	253	16	124	12	101
Cairns	1	2	0	0	0	2	198	14	90	11	83
Innisfail	0	0	0	0	0	0	23	0	14	1	8
Mareeba	0	0	0	0	0	0	32	2	20	0	10
<b>Northern Region</b>	0	1	0	0	0	1	210	5	127	8	70
Mount Isa	0	0	0	0	0	0	55	2	31	4	18
Townsville	0	1	0	0	0	1	155	3	96	4	52
<b>Central Region</b>	0	0	0	0	0	0	209	13	113	17	66
Gladstone	0	0	0	0	0	0	39	2	20	2	15
Longreach	0	0	0	0	0	0	8	0	7	0	1
Mackay	0	0	0	0	0	0	58	7	29	5	17
Rockhampton	0	0	0	0	0	0	104	4	57	10	33
<b>North Coast Region</b>	1	4	0	0	0	4	260	8	161	9	82
Bundaberg	0	0	0	0	0	0	37	0	22	1	14
Caboolture	0	0	0	0	0	0	43	1	23	4	15
Gympie	0	0	0	0	0	0	26	0	20	0	6
Maryborough	0	1	0	0	0	1	45	2	30	2	11
Redcliffe	0	0	0	0	0	0	29	1	18	0	10
Sunshine Coast	1	3	0	0	0	3	80	4	48	2	26
<b>Southern Region</b>	0	7	0	0	0	7	262	10	151	8	93
Charleville	0	0	0	0	0	0	5	0	2	0	3
Dalby	0	0	0	0	0	0	19	2	13	1	3
Ipswich	0	0	0	0	0	0	128	2	71	4	51
Roma	0	1	0	0	0	1	5	0	2	0	3
Toowoomba	0	6	0	0	0	6	90	6	53	2	29
Warwick	0	0	0	0	0	0	15	0	10	1	4
<b>South Eastern Region</b>	2	2	0	0	1	1	322	20	204	7	91
Coomera*	0	1	0	0	0	1	51	2	36	3	10
Gold Coast	2	1	0	0	1	0	102	13	59	2	28
Logan	0	0	0	0	0	0	169	5	109	2	53
<b>Metropolitan North Region</b>	2	2	0	0	1	1	186	10	100	10	66
Brisbane Central	1	0	0	0	0	0	70	1	50	3	16
Brisbane West	0	1	0	0	0	1	19	1	7	3	8
North Brisbane	1	1	0	0	1	0	58	6	28	1	23
Pine Rivers	0	0	0	0	0	0	39	2	15	3	19
<b>Metropolitan South Region</b>	0	3	1	0	1	1	241	14	135	10	82
Oxley	0	1	0	0	1	0	92	4	46	3	39
South Brisbane	0	1	1	0	0	0	80	7	46	5	22
Wynnum	0	1	0	0	0	1	69	3	43	2	21
<b>Queensland</b>	6	21	1	0	3	17	1943	96	1115	81	651

\* Coomera District was created in the 2009/10 financial year. Hence, previous publications will not have figures for this area to compare.

Note: The aggregate of district totals may not equal regional totals [see detailed explanation on page 105].

# District Crime

## *Offences Against the Person - Cleared in 2009/10 but Reported Previously*

Region/District	Sexual Offences			Robbery			Other Offences Against the Person					Total All Offences
	Total	Rape and Attempted Rape	Other Sexual Offences	Total	Armed Robbery	Unarmed Robbery	Total	Kidnapping & Abduction etc.	Extortion	Stalking	Life Endangering Acts	
<b>Far Northern Region</b>	<b>86</b>	<b>31</b>	<b>55</b>	<b>7</b>	<b>5</b>	<b>2</b>	<b>21</b>	<b>3</b>	<b>0</b>	<b>7</b>	<b>11</b>	<b>370</b>
Cairns	69	21	48	7	5	2	14	3	0	3	8	291
Innisfail	6	4	2	0	0	0	5	0	0	4	1	34
Mareeba	11	6	5	0	0	0	2	0	0	0	2	45
<b>Northern Region</b>	<b>47</b>	<b>12</b>	<b>35</b>	<b>5</b>	<b>2</b>	<b>3</b>	<b>39</b>	<b>1</b>	<b>0</b>	<b>5</b>	<b>33</b>	<b>302</b>
Mount Isa	10	1	9	0	0	0	22	0	0	1	21	87
Townsville	37	11	26	5	2	3	17	1	0	4	12	215
<b>Central Region</b>	<b>111</b>	<b>14</b>	<b>97</b>	<b>7</b>	<b>5</b>	<b>2</b>	<b>28</b>	<b>3</b>	<b>0</b>	<b>6</b>	<b>19</b>	<b>355</b>
Gladstone	13	3	10	1	0	1	3	0	0	1	2	56
Longreach	18	0	18	0	0	0	1	0	0	1	0	27
Mackay	58	6	52	4	4	0	11	0	0	2	9	131
Rockhampton	22	5	17	2	1	1	13	3	0	2	8	141
<b>North Coast Region</b>	<b>125</b>	<b>30</b>	<b>95</b>	<b>17</b>	<b>8</b>	<b>9</b>	<b>50</b>	<b>6</b>	<b>1</b>	<b>13</b>	<b>30</b>	<b>457</b>
Bundaberg	21	4	17	2	1	1	6	0	0	1	5	66
Caboolture	17	8	9	6	3	3	11	1	1	5	4	77
Gympie	21	6	15	0	0	0	6	0	0	1	5	53
Maryborough	13	2	11	3	2	1	6	0	0	2	4	68
Redcliffe	34	5	29	3	0	3	9	1	0	2	6	75
Sunshine Coast	19	5	14	3	2	1	12	4	0	2	6	118
<b>Southern Region</b>	<b>132</b>	<b>49</b>	<b>83</b>	<b>17</b>	<b>12</b>	<b>5</b>	<b>67</b>	<b>2</b>	<b>0</b>	<b>14</b>	<b>51</b>	<b>485</b>
Charleville	1	0	1	0	0	0	0	0	0	0	0	6
Dalby	4	0	4	0	0	0	19	0	0	0	19	42
Ipswich	58	32	26	11	8	3	31	2	0	8	21	228
Roma	10	4	6	0	0	0	0	0	0	0	0	16
Toowoomba	57	12	45	6	4	2	16	0	0	6	10	175
Warwick	2	1	1	0	0	0	1	0	0	0	1	18
<b>South Eastern Region</b>	<b>202</b>	<b>58</b>	<b>144</b>	<b>52</b>	<b>37</b>	<b>15</b>	<b>72</b>	<b>5</b>	<b>3</b>	<b>19</b>	<b>45</b>	<b>652</b>
Coomera*	74	28	46	3	2	1	11	0	0	6	5	140
Gold Coast	42	12	30	22	14	8	26	2	2	5	17	195
Logan	86	18	68	27	21	6	35	3	1	8	23	317
<b>Metropolitan North Region</b>	<b>78</b>	<b>18</b>	<b>60</b>	<b>23</b>	<b>12</b>	<b>11</b>	<b>54</b>	<b>0</b>	<b>3</b>	<b>14</b>	<b>37</b>	<b>345</b>
Brisbane Central	12	6	6	10	3	7	13	0	2	3	8	106
Brisbane West	10	2	8	2	1	1	16	0	1	6	9	48
North Brisbane	43	9	34	8	7	1	15	0	0	3	12	126
Pine Rivers	13	1	12	3	1	2	10	0	0	2	8	65
<b>Metropolitan South Region</b>	<b>64</b>	<b>18</b>	<b>46</b>	<b>27</b>	<b>13</b>	<b>14</b>	<b>31</b>	<b>3</b>	<b>0</b>	<b>12</b>	<b>16</b>	<b>366</b>
Oxley	25	6	19	14	4	10	13	2	0	5	6	145
South Brisbane	23	3	20	8	5	3	12	0	0	6	6	124
Wynnum	16	9	7	5	4	1	6	1	0	1	4	97
<b>Queensland</b>	<b>846</b>	<b>230</b>	<b>616</b>	<b>155</b>	<b>94</b>	<b>61</b>	<b>362</b>	<b>23</b>	<b>7</b>	<b>90</b>	<b>242</b>	<b>3333</b>

\* Coomera District was created in the 2009/10 financial year. Hence, previous publications will not have figures for this area to compare.

Note: The aggregate of district totals may not equal regional totals [see detailed explanation on page 105].

# District Crime

## Offences Against the Person - Percentage Cleared<sup>^</sup> in 2009/10

Region/District	Homicide	Other Homicide					Assault				
	Murder	Total	Attempted Murder	Conspiracy to Murder	Manslaughter (excl. by driving)	Driving Causing Death	Total	Grievous Assault	Serious Assault	Serious Assault (Other)	Common Assault
<b>Far Northern Region</b>	<b>71</b>	<b>83</b>	<b>100</b>	<b>0</b>	<b>100</b>	<b>50</b>	<b>84</b>	<b>88</b>	<b>82</b>	<b>87</b>	<b>85</b>
Cairns	67	75	0	0	100	50	83	84	81	88	84
Innisfail	0	100	100	0	0	0	92	100	93	77	92
Mareeba	75	0	0	0	0	0	85	100	82	87	86
<b>Northern Region</b>	<b>86</b>	<b>80</b>	<b>0</b>	<b>100</b>	<b>100</b>	<b>50</b>	<b>79</b>	<b>80</b>	<b>76</b>	<b>87</b>	<b>80</b>
Mount Isa	100	0	0	0	0	0	89	96	83	98	91
Townsville	75	80	0	100	100	50	75	73	73	82	76
<b>Central Region</b>	<b>100</b>	<b>100</b>	<b>100</b>	<b>0</b>	<b>100</b>	<b>0</b>	<b>76</b>	<b>66</b>	<b>69</b>	<b>84</b>	<b>82</b>
Gladstone	100	0	0	0	0	0	78	75	69	94	85
Longreach	0	0	0	0	0	0	87	0	90	100	96
Mackay	100	100	100	0	0	0	71	48	67	80	79
Rockhampton	100	100	100	0	100	0	77	77	70	81	83
<b>North Coast Region</b>	<b>100</b>	<b>86</b>	<b>100</b>	<b>0</b>	<b>100</b>	<b>63</b>	<b>83</b>	<b>77</b>	<b>79</b>	<b>90</b>	<b>86</b>
Bundaberg	100	100	0	0	0	100	86	92	83	90	89
Caboolture	100	100	100	0	100	0	85	68	81	90	89
Gympie	100	100	0	0	0	100	91	100	89	97	90
Maryborough	100	100	100	0	0	0	81	74	77	97	84
Redcliffe	100	100	100	0	0	0	81	75	78	92	84
Sunshine Coast	0	70	100	0	0	40	77	74	72	80	83
<b>Southern Region</b>	<b>86</b>	<b>90</b>	<b>100</b>	<b>0</b>	<b>100</b>	<b>100</b>	<b>82</b>	<b>83</b>	<b>80</b>	<b>86</b>	<b>83</b>
Charleville	0	0	0	0	0	0	92	100	87	100	97
Dalby	0	100	100	0	0	0	86	88	87	100	82
Ipswich	83	100	100	0	0	0	74	74	72	74	75
Roma	0	0	0	0	0	0	91	100	86	100	95
Toowoomba	0	67	0	0	100	100	88	83	85	95	90
Warwick	100	100	100	0	0	100	88	100	85	100	89
<b>South Eastern Region</b>	<b>100</b>	<b>100</b>	<b>100</b>	<b>0</b>	<b>100</b>	<b>100</b>	<b>71</b>	<b>71</b>	<b>65</b>	<b>79</b>	<b>76</b>
Coomera*	100	100	100	0	0	0	71	73	70	76	72
Gold Coast	100	100	100	0	100	0	69	63	62	77	77
Logan	100	100	100	0	0	100	72	78	66	81	77
<b>Metropolitan North Region</b>	<b>86</b>	<b>100</b>	<b>100</b>	<b>100</b>	<b>0</b>	<b>0</b>	<b>77</b>	<b>79</b>	<b>74</b>	<b>83</b>	<b>79</b>
Brisbane Central	100	100	100	0	0	0	73	78	66	80	78
Brisbane West	0	100	100	100	0	0	86	78	88	93	83
North Brisbane	100	100	100	0	0	0	81	83	81	84	79
Pine Rivers	0	100	100	0	0	0	79	78	76	87	81
<b>Metropolitan South Region</b>	<b>67</b>	<b>100</b>	<b>100</b>	<b>0</b>	<b>100</b>	<b>100</b>	<b>75</b>	<b>80</b>	<b>69</b>	<b>85</b>	<b>79</b>
Oxley	100	100	100	0	0	0	78	79	73	88	80
South Brisbane	0	100	100	0	0	100	72	76	67	77	75
Wynnum	100	100	0	0	100	100	78	86	68	89	85
<b>Queensland</b>	<b>89</b>	<b>94</b>	<b>100</b>	<b>67</b>	<b>100</b>	<b>76</b>	<b>78</b>	<b>77</b>	<b>74</b>	<b>85</b>	<b>82</b>

\* Coomera District was created in the 2009/10 financial year. Hence, previous publications will not have figures for this area to compare.

<sup>^</sup> Percentage Cleared refers only to those offences which were both Reported and Cleared in the 2009/10 financial year.

Note: The aggregate of district totals may not equal regional totals [see detailed explanation on page 105].



# District Crime

## Offences Against the Person - Percentage Cleared<sup>^</sup> in 2009/10

Region/District	Sexual Offences			Robbery			Other Offences Against the Person					Total All Offences
	Total	Rape and Attempted Rape	Other Sexual Offences	Total	Armed Robbery	Unarmed Robbery	Total	Kidnapping & Abduction etc.	Extortion	Stalking	Life Endangering Acts	
<b>Far Northern Region</b>	<b>75</b>	<b>71</b>	<b>77</b>	<b>58</b>	<b>68</b>	<b>51</b>	<b>67</b>	<b>82</b>	<b>67</b>	<b>78</b>	<b>65</b>	<b>80</b>
Cairns	78	76	78	55	66	49	67	91	50	74	65	80
Innisfail	67	44	76	75	0	75	65	67	100	0	63	85
Mareeba	69	54	71	100	100	100	68	75	0	100	63	80
<b>Northern Region</b>	<b>72</b>	<b>81</b>	<b>68</b>	<b>51</b>	<b>58</b>	<b>48</b>	<b>73</b>	<b>54</b>	<b>0</b>	<b>74</b>	<b>74</b>	<b>77</b>
Mount Isa	72	73	72	71	100	50	75	50	0	50	79	86
Townsville	72	82	68	49	52	48	72	56	0	76	72	74
<b>Central Region</b>	<b>69</b>	<b>73</b>	<b>68</b>	<b>53</b>	<b>58</b>	<b>49</b>	<b>67</b>	<b>50</b>	<b>0</b>	<b>69</b>	<b>69</b>	<b>73</b>
Gladstone	57	67	54	63	56	71	68	50	0	60	72	73
Longreach	88	100	88	0	0	0	75	0	0	100	64	84
Mackay	67	74	66	47	64	37	73	100	0	73	71	70
Rockhampton	73	74	72	56	55	57	63	31	0	64	67	74
<b>North Coast Region</b>	<b>83</b>	<b>88</b>	<b>82</b>	<b>65</b>	<b>62</b>	<b>67</b>	<b>71</b>	<b>76</b>	<b>0</b>	<b>63</b>	<b>73</b>	<b>81</b>
Bundaberg	86	90	85	75	75	75	71	100	0	53	74	84
Caboolture	87	95	84	56	50	59	78	100	0	40	82	83
Gympie	83	94	79	43	0	50	62	43	0	50	70	86
Maryborough	83	79	84	48	42	53	82	100	0	80	81	80
Redcliffe	85	96	83	67	62	75	61	57	0	25	67	79
Sunshine Coast	77	78	77	77	78	77	69	82	0	75	66	76
<b>Southern Region</b>	<b>75</b>	<b>80</b>	<b>73</b>	<b>65</b>	<b>70</b>	<b>62</b>	<b>70</b>	<b>69</b>	<b>33</b>	<b>66</b>	<b>71</b>	<b>78</b>
Charleville	83	75	88	100	100	100	82	100	0	100	80	90
Dalby	66	25	71	80	100	0	95	0	0	50	100	85
Ipswich	65	73	62	60	68	55	57	48	33	55	59	69
Roma	63	88	56	67	0	100	96	100	0	100	94	87
Toowoomba	88	89	87	72	75	70	74	100	0	76	70	85
Warwick	80	100	79	67	0	100	80	100	0	33	82	85
<b>South Eastern Region</b>	<b>75</b>	<b>81</b>	<b>73</b>	<b>47</b>	<b>51</b>	<b>42</b>	<b>66</b>	<b>80</b>	<b>47</b>	<b>65</b>	<b>65</b>	<b>69</b>
Coomera*	77	85	74	42	38	50	59	67	50	65	57	68
Gold Coast	62	63	61	39	45	35	64	84	40	79	60	64
Logan	79	87	75	59	60	55	70	80	100	47	72	73
<b>Metropolitan North Region</b>	<b>78</b>	<b>87</b>	<b>75</b>	<b>56</b>	<b>49</b>	<b>60</b>	<b>56</b>	<b>80</b>	<b>82</b>	<b>57</b>	<b>52</b>	<b>73</b>
Brisbane Central	66	78	60	54	53	55	46	75	67	41	45	69
Brisbane West	76	81	75	78	79	77	59	100	100	60	51	78
North Brisbane	83	90	79	54	41	68	65	75	100	71	60	77
Pine Rivers	86	96	83	52	50	53	54	83	50	45	56	75
<b>Metropolitan South Region</b>	<b>72</b>	<b>72</b>	<b>72</b>	<b>53</b>	<b>52</b>	<b>54</b>	<b>57</b>	<b>83</b>	<b>40</b>	<b>59</b>	<b>54</b>	<b>70</b>
Oxley	68	67	68	46	51	40	57	84	0	75	48	70
South Brisbane	77	82	75	54	54	53	50	78	0	51	48	67
Wynnum	68	58	73	70	47	83	72	100	100	53	75	75
<b>Queensland</b>	<b>76</b>	<b>80</b>	<b>74</b>	<b>55</b>	<b>55</b>	<b>54</b>	<b>66</b>	<b>74</b>	<b>52</b>	<b>64</b>	<b>66</b>	<b>75</b>

\* Coomera District was created in the 2009/10 financial year. Hence, previous publications will not have figures for this area to compare.

^ Percentage Cleared refers only to those offences which were both Reported and Cleared in the 2009/10 financial year.

Note: The aggregate of district totals may not equal regional totals [see detailed explanation on page 105].

# District Crime

## *Offences Against the Person - Reported per 100,000 Persons in 2009/10*

Region/District	Homicide	Other Homicide					Assault				
	Murder	Total	Attempted Murder	Conspiracy to Murder	Manslaughter (excl. by driving)	Driving Causing Death	Total	Grievous Assault	Serious Assault	Serious Assault (Other)	Common Assault
<b>Far Northern Region</b>	<b>3</b>	<b>2</b>	<b>1</b>	<b>0</b>	<b>1</b>	<b>1</b>	<b>974</b>	<b>44</b>	<b>439</b>	<b>81</b>	<b>410</b>
Cairns	2	2	0	0	1	1	1118	50	497	97	474
Innisfail	0	6	6	0	0	0	617	46	329	37	205
Mareeba	8	0	0	0	0	0	656	21	288	47	300
<b>Northern Region</b>	<b>2</b>	<b>2</b>	<b>0</b>	<b>0</b>	<b>1</b>	<b>1</b>	<b>854</b>	<b>56</b>	<b>383</b>	<b>84</b>	<b>330</b>
Mount Isa	9	0	0	0	0	0	2079	145	875	256	802
Townsville	2	2	0	0	1	1	700	45	321	63	271
<b>Central Region</b>	<b>2</b>	<b>1</b>	<b>1</b>	<b>0</b>	<b>0</b>	<b>0</b>	<b>509</b>	<b>27</b>	<b>229</b>	<b>48</b>	<b>206</b>
Gladstone	3	0	0	0	0	0	425	21	177	41	186
Longreach	0	0	0	0	0	0	506	37	184	55	230
Mackay	1	2	2	0	0	0	379	18	199	28	135
Rockhampton	3	1	1	0	1	0	695	38	292	72	292
<b>North Coast Region</b>	<b>1</b>	<b>3</b>	<b>2</b>	<b>0</b>	<b>0</b>	<b>1</b>	<b>362</b>	<b>16</b>	<b>175</b>	<b>31</b>	<b>140</b>
Bundaberg	2	1	0	0	0	1	440	12	222	51	154
Caboolture	2	4	3	0	1	0	376	16	172	30	159
Gympie	1	2	0	0	0	2	521	16	241	48	217
Maryborough	1	3	3	0	0	0	455	20	230	31	173
Redcliffe	1	1	1	0	0	0	426	19	185	30	192
Sunshine Coast	0	3	2	0	0	2	246	15	124	23	84
<b>Southern Region</b>	<b>1</b>	<b>2</b>	<b>1</b>	<b>0</b>	<b>0</b>	<b>0</b>	<b>459</b>	<b>18</b>	<b>221</b>	<b>37</b>	<b>183</b>
Charleville	0	0	0	0	0	0	1089	57	590	45	397
Dalby	0	3	3	0	0	0	363	23	157	20	163
Ipswich	3	2	2	0	0	0	488	21	223	46	199
Roma	0	0	0	0	0	0	698	26	294	64	315
Toowoomba	0	2	0	1	1	1	404	13	210	33	149
Warwick	2	4	2	0	0	2	391	16	200	18	158
<b>South Eastern Region</b>	<b>1</b>	<b>2</b>	<b>1</b>	<b>0</b>	<b>0</b>	<b>1</b>	<b>391</b>	<b>24</b>	<b>191</b>	<b>33</b>	<b>142</b>
Coomera*	0	1	1	0	0	0	244	18	129	16	82
Gold Coast	2	1	1	0	0	0	424	26	211	34	153
Logan	1	3	1	0	0	2	455	27	213	43	172
<b>Metropolitan North Region</b>	<b>1</b>	<b>2</b>	<b>2</b>	<b>0</b>	<b>0</b>	<b>0</b>	<b>413</b>	<b>16</b>	<b>182</b>	<b>40</b>	<b>176</b>
Brisbane Central	5	2	2	0	0	0	2039	72	909	191	868
Brisbane West	0	1	1	1	0	0	141	5	53	15	69
North Brisbane	1	3	3	0	0	0	317	10	145	35	128
Pine Rivers	1	1	1	0	0	0	241	15	105	20	102
<b>Metropolitan South Region</b>	<b>0</b>	<b>3</b>	<b>2</b>	<b>0</b>	<b>0</b>	<b>0</b>	<b>269</b>	<b>13</b>	<b>121</b>	<b>30</b>	<b>105</b>
Oxley	0	6	6	0	0	0	285	13	121	40	111
South Brisbane	0	1	1	0	0	0	264	13	121	24	106
Wynnum	0	1	0	0	0	0	258	13	121	26	99
<b>Queensland</b>	<b>1</b>	<b>2</b>	<b>1</b>	<b>0</b>	<b>0</b>	<b>0</b>	<b>452</b>	<b>22</b>	<b>209</b>	<b>41</b>	<b>179</b>

\* Coomera District was created in the 2009/10 financial year. Hence, previous publications will not have figures for this area to compare.

Note: The aggregate of district totals may not equal regional totals [see detailed explanation on page 105].

# District Crime

## *Offences Against the Person - Reported per 100,000 Persons in 2009/10*

Region/District	Sexual Offences			Robbery			Other Offences Against the Person					Total All Offences
	Total	Rape and Attempted Rape	Other Sexual Offences	Total	Armed Robbery	Unarmed Robbery	Total	Kidnapping & Abduction etc.	Extortion	Stalking	Life Endangering Acts	
<b>Far Northern Region</b>	<b>236</b>	<b>58</b>	<b>178</b>	<b>38</b>	<b>14</b>	<b>25</b>	<b>109</b>	<b>8</b>	<b>1</b>	<b>8</b>	<b>91</b>	<b>1362</b>
Cairns	264	67	197	51	18	33	118	6	1	10	101	1554
Innisfail	173	52	121	12	0	12	66	9	3	0	55	874
Mareeba	171	27	144	8	6	2	103	16	0	8	78	947
<b>Northern Region</b>	<b>169</b>	<b>46</b>	<b>124</b>	<b>28</b>	<b>9</b>	<b>19</b>	<b>118</b>	<b>5</b>	<b>0</b>	<b>12</b>	<b>101</b>	<b>1174</b>
Mount Isa	215	47	167	22	9	13	243	13	3	6	221	2568
Townsville	164	45	118	29	9	20	102	4	0	13	85	998
<b>Central Region</b>	<b>131</b>	<b>30</b>	<b>101</b>	<b>20</b>	<b>10</b>	<b>10</b>	<b>85</b>	<b>5</b>	<b>0</b>	<b>15</b>	<b>65</b>	<b>748</b>
Gladstone	122	31	90	21	12	9	93	3	1	20	69	663
Longreach	239	9	230	9	0	9	184	0	0	55	129	939
Mackay	101	14	87	18	7	12	49	3	0	9	36	550
Rockhampton	160	47	113	23	13	9	113	9	0	15	89	994
<b>North Coast Region</b>	<b>110</b>	<b>24</b>	<b>87</b>	<b>24</b>	<b>11</b>	<b>13</b>	<b>71</b>	<b>4</b>	<b>0</b>	<b>12</b>	<b>54</b>	<b>571</b>
Bundaberg	133	20	113	20	8	12	64	4	0	15	45	659
Caboolture	125	30	95	32	12	20	64	4	0	7	53	603
Gympie	157	38	119	9	1	7	64	9	0	15	40	754
Maryborough	145	26	119	26	11	15	111	3	0	22	86	740
Redcliffe	177	31	146	53	34	19	94	8	1	9	75	752
Sunshine Coast	57	16	41	19	8	11	58	3	0	11	44	383
<b>Southern Region</b>	<b>140</b>	<b>35</b>	<b>105</b>	<b>29</b>	<b>12</b>	<b>17</b>	<b>105</b>	<b>9</b>	<b>1</b>	<b>14</b>	<b>81</b>	<b>737</b>
Charleville	136	45	91	23	11	11	193	11	0	11	170	1441
Dalby	93	12	81	15	12	3	128	3	0	6	119	601
Ipswich	159	42	118	42	17	26	119	13	1	15	89	814
Roma	149	34	115	13	4	9	102	9	0	21	72	962
Toowoomba	143	39	104	26	11	16	81	7	0	15	58	656
Warwick	81	6	75	6	2	4	111	6	0	6	99	595
<b>South Eastern Region</b>	<b>107</b>	<b>31</b>	<b>76</b>	<b>60</b>	<b>32</b>	<b>28</b>	<b>86</b>	<b>8</b>	<b>2</b>	<b>11</b>	<b>64</b>	<b>647</b>
Coomera*	56	13	44	27	18	9	52	4	1	10	37	380
Gold Coast	53	19	34	77	32	45	89	9	5	13	63	645
Logan	201	56	145	65	42	22	106	10	1	11	85	831
<b>Metropolitan North Region</b>	<b>94</b>	<b>30</b>	<b>65</b>	<b>58</b>	<b>20</b>	<b>38</b>	<b>75</b>	<b>5</b>	<b>2</b>	<b>19</b>	<b>49</b>	<b>643</b>
Brisbane Central	226	72	154	277	63	215	208	6	5	27	171	2757
Brisbane West	62	13	49	18	7	11	49	2	3	18	27	271
North Brisbane	103	41	62	58	29	29	62	7	0	17	38	544
Pine Rivers	70	16	54	17	5	12	72	4	1	21	46	402
<b>Metropolitan South Region</b>	<b>84</b>	<b>22</b>	<b>61</b>	<b>43</b>	<b>18</b>	<b>25</b>	<b>67</b>	<b>4</b>	<b>1</b>	<b>14</b>	<b>49</b>	<b>466</b>
Oxley	81	17	64	47	25	22	74	9	1	14	50	494
South Brisbane	96	27	68	55	21	34	76	3	0	18	55	492
Wynnum	71	21	50	22	8	14	48	1	1	8	39	401
<b>Queensland</b>	<b>120</b>	<b>31</b>	<b>89</b>	<b>40</b>	<b>17</b>	<b>23</b>	<b>84</b>	<b>6</b>	<b>1</b>	<b>13</b>	<b>64</b>	<b>699</b>

\* Coomera District was created in the 2009/10 financial year. Hence, previous publications will not have figures for this area to compare.

Note: The aggregate of district totals may not equal regional totals [see detailed explanation on page 105].

# District Crime

## Offences Against Property - Reported in 2009/10

Region/District	Total	Dwelling **	Unlawful Entry				Other Theft (excl. Unlawful Entry)					Arson
			Dwelling - Without Violence	Dwelling - With Violence	Shop	Other Premises	Total	From Dwellings	Shop Stealing	Veh. (steal from/enter with intent)	Other Stealing	
<b>Far Northern Region</b>	<b>2751</b>	<b>1447</b>	<b>1387</b>	<b>60</b>	<b>258</b>	<b>1046</b>	<b>5870</b>	<b>647</b>	<b>1112</b>	<b>1462</b>	<b>2649</b>	<b>87</b>
Cairns	2265	1244	1198	46	192	829	4982	544	950	1254	2234	67
Innisfail	232	109	100	9	16	107	361	40	78	92	151	6
Mareeba	254	94	89	5	50	110	527	63	84	116	264	14
<b>Northern Region</b>	<b>3938</b>	<b>2073</b>	<b>2011</b>	<b>62</b>	<b>364</b>	<b>1501</b>	<b>6711</b>	<b>712</b>	<b>1103</b>	<b>2380</b>	<b>2516</b>	<b>84</b>
Mount Isa	612	275	266	9	51	286	760	56	127	314	263	9
Townsville	3326	1798	1745	53	313	1215	5951	656	976	2066	2253	75
<b>Central Region</b>	<b>3423</b>	<b>1564</b>	<b>1500</b>	<b>64</b>	<b>427</b>	<b>1432</b>	<b>6303</b>	<b>674</b>	<b>860</b>	<b>2167</b>	<b>2602</b>	<b>91</b>
Gladstone	454	245	235	10	33	176	843	115	101	234	393	8
Longreach	52	14	13	1	13	25	98	7	4	37	50	2
Mackay	1274	564	544	20	175	535	2530	285	296	841	1108	32
Rockhampton	1643	741	708	33	206	696	2832	267	459	1055	1051	49
<b>North Coast Region</b>	<b>6620</b>	<b>3527</b>	<b>3441</b>	<b>86</b>	<b>815</b>	<b>2278</b>	<b>14077</b>	<b>1352</b>	<b>2917</b>	<b>3884</b>	<b>5924</b>	<b>234</b>
Bundaberg	812	391	375	16	94	327	1462	165	295	326	676	30
Caboolture	1097	634	613	21	93	370	2729	241	583	686	1219	70
Gympie	435	149	140	9	52	234	998	85	287	186	440	17
Maryborough	1192	611	601	10	139	442	2345	271	454	768	852	36
Redcliffe	703	427	416	11	66	210	1418	143	231	412	632	25
Sunshine Coast	2381	1315	1296	19	371	695	5125	447	1067	1506	2105	56
<b>Southern Region</b>	<b>4777</b>	<b>2481</b>	<b>2431</b>	<b>50</b>	<b>422</b>	<b>1874</b>	<b>8242</b>	<b>725</b>	<b>1329</b>	<b>2895</b>	<b>3293</b>	<b>205</b>
Charleville	58	26	24	2	3	29	119	20	4	34	61	6
Dalby	308	104	101	3	32	172	397	28	29	116	224	9
Ipswich	2164	1214	1192	22	141	809	3922	365	773	1280	1504	123
Roma	171	75	71	4	18	78	301	30	18	95	158	7
Toowoomba	1778	970	954	16	190	618	2936	233	458	1196	1049	54
Warwick	298	92	89	3	38	168	567	49	47	174	297	6
<b>South Eastern Region</b>	<b>8368</b>	<b>4735</b>	<b>4625</b>	<b>110</b>	<b>892</b>	<b>2741</b>	<b>18978</b>	<b>1250</b>	<b>3218</b>	<b>6486</b>	<b>8024</b>	<b>440</b>
Coomera*	1651	953	938	15	166	532	3019	207	250	1453	1109	97
Gold Coast	3502	2052	2008	44	394	1056	9849	608	1842	2926	4473	100
Logan	3215	1730	1679	51	332	1153	6110	435	1126	2107	2442	243
<b>Metropolitan North Region</b>	<b>5953</b>	<b>3714</b>	<b>3664</b>	<b>50</b>	<b>591</b>	<b>1648</b>	<b>14193</b>	<b>918</b>	<b>4139</b>	<b>2806</b>	<b>6330</b>	<b>85</b>
Brisbane Central	956	486	477	9	109	361	5133	260	1461	624	2788	9
Brisbane West	1140	815	808	7	70	255	2118	187	574	520	837	10
North Brisbane	2716	1768	1743	25	277	671	4870	334	1388	1139	2009	47
Pine Rivers	1141	645	636	9	135	361	2072	137	716	523	696	19
<b>Metropolitan South Region</b>	<b>7707</b>	<b>5454</b>	<b>5401</b>	<b>53</b>	<b>553</b>	<b>1700</b>	<b>11710</b>	<b>888</b>	<b>2212</b>	<b>4112</b>	<b>4498</b>	<b>149</b>
Oxley	3149	2236	2218	18	203	710	3482	225	499	1482	1276	60
South Brisbane	3200	2396	2377	19	240	564	5352	399	1288	1513	2152	39
Wynnum	1358	822	806	16	110	426	2876	264	425	1117	1070	50
<b>Queensland</b>	<b>43537</b>	<b>24995</b>	<b>24460</b>	<b>535</b>	<b>4322</b>	<b>14220</b>	<b>86089</b>	<b>7166</b>	<b>16892</b>	<b>26192</b>	<b>35839</b>	<b>1375</b>

\* Coomera District was created in the 2009/10 financial year. Hence, previous publications will not have figures for this area to compare.

\*\* Community By-Law offences cannot be separated into offences with and without violence. As such, sub-categories may not add to the total.

Note: The aggregate of district totals may not equal regional totals [see detailed explanation on page 105].

# District Crime

## Offences Against Property - Reported in 2009/10

Region/District	Other Prop. Damage	UUMV#	Fraud						Handling Stolen Goods					Total All Offences
			Total	By Computer	By Cheque	By Credit Card	Identity	Other Fraud	Total	Possess Prop. Susp. Stolen	Receiving Stolen Prop.	Possess etc. Tainted Prop.	Other	
<b>Far Northern Region</b>	<b>3082</b>	<b>572</b>	<b>571</b>	<b>18</b>	<b>53</b>	<b>119</b>	<b>17</b>	<b>364</b>	<b>371</b>	<b>157</b>	<b>66</b>	<b>146</b>	<b>2</b>	<b>13304</b>
Cairns	2530	499	434	14	8	95	15	302	320	142	44	133	1	11097
Innisfail	200	42	51	0	18	5	1	27	20	8	8	3	1	912
Mareeba	352	31	86	4	27	19	1	35	31	7	14	10	0	1295
<b>Northern Region</b>	<b>3261</b>	<b>612</b>	<b>1042</b>	<b>27</b>	<b>29</b>	<b>384</b>	<b>22</b>	<b>580</b>	<b>370</b>	<b>119</b>	<b>65</b>	<b>176</b>	<b>10</b>	<b>16018</b>
Mount Isa	568	82	114	4	4	28	0	78	53	16	13	18	6	2198
Townsville	2693	530	928	23	25	356	22	502	317	103	52	158	4	13820
<b>Central Region</b>	<b>3512</b>	<b>592</b>	<b>1639</b>	<b>28</b>	<b>121</b>	<b>245</b>	<b>20</b>	<b>1225</b>	<b>360</b>	<b>85</b>	<b>68</b>	<b>204</b>	<b>3</b>	<b>15920</b>
Gladstone	498	55	229	7	3	25	10	184	49	10	10	29	0	2136
Longreach	82	6	55	0	13	19	0	23	12	0	2	10	0	307
Mackay	1153	237	434	3	45	86	2	298	139	36	21	80	2	5799
Rockhampton	1779	294	921	18	60	115	8	720	160	39	35	85	1	7678
<b>North Coast Region</b>	<b>6882</b>	<b>1031</b>	<b>2530</b>	<b>116</b>	<b>110</b>	<b>522</b>	<b>150</b>	<b>1632</b>	<b>692</b>	<b>222</b>	<b>140</b>	<b>318</b>	<b>12</b>	<b>32066</b>
Bundaberg	959	100	400	31	28	67	3	271	46	16	7	20	3	3809
Caboolture	1105	229	351	19	11	139	11	171	100	47	14	39	0	5681
Gympie	632	81	174	3	9	5	54	103	71	12	29	29	1	2408
Maryborough	989	109	249	16	16	37	3	177	127	41	28	55	3	5047
Redcliffe	1003	139	406	8	4	36	11	347	85	35	8	41	1	3779
Sunshine Coast	2194	373	950	39	42	238	68	563	263	71	54	134	4	11342
<b>Southern Region</b>	<b>4716</b>	<b>987</b>	<b>1430</b>	<b>113</b>	<b>100</b>	<b>179</b>	<b>29</b>	<b>1009</b>	<b>383</b>	<b>96</b>	<b>94</b>	<b>187</b>	<b>6</b>	<b>20740</b>
Charleville	96	6	17	2	12	0	0	3	11	1	1	9	0	313
Dalby	219	37	81	1	5	23	1	51	21	5	7	9	0	1072
Ipswich	2278	463	616	27	29	85	17	458	135	36	27	69	3	9701
Roma	177	19	42	0	1	3	0	38	20	2	9	8	1	737
Toowoomba	1572	398	517	79	49	53	7	329	165	48	38	79	0	7420
Warwick	374	64	157	4	4	15	4	130	31	4	12	13	2	1497
<b>South Eastern Region</b>	<b>6833</b>	<b>2615</b>	<b>4626</b>	<b>1288</b>	<b>169</b>	<b>909</b>	<b>88</b>	<b>2172</b>	<b>897</b>	<b>221</b>	<b>135</b>	<b>494</b>	<b>47</b>	<b>42757</b>
Coomera*	1186	434	448	22	34	162	14	216	100	32	10	51	7	6935
Gold Coast	2889	1211	2901	1236	79	510	42	1034	494	123	46	290	35	20946
Logan	2758	970	1277	30	56	237	32	922	303	66	79	153	5	14876
<b>Metropolitan North Region</b>	<b>6754</b>	<b>1021</b>	<b>3983</b>	<b>184</b>	<b>109</b>	<b>647</b>	<b>148</b>	<b>2895</b>	<b>932</b>	<b>401</b>	<b>100</b>	<b>425</b>	<b>6</b>	<b>32921</b>
Brisbane Central	1544	251	1633	30	60	252	59	1232	404	183	34	184	3	9930
Brisbane West	1174	148	511	32	9	72	16	382	108	43	14	51	0	5209
North Brisbane	3005	454	1439	81	32	287	40	999	290	101	28	160	1	12821
Pine Rivers	1031	168	400	41	8	36	33	282	130	74	24	30	2	4961
<b>Metropolitan South Region</b>	<b>5258</b>	<b>1459</b>	<b>2345</b>	<b>141</b>	<b>71</b>	<b>525</b>	<b>66</b>	<b>1542</b>	<b>780</b>	<b>257</b>	<b>134</b>	<b>382</b>	<b>7</b>	<b>29408</b>
Oxley	1841	644	625	45	31	143	10	396	236	49	51	135	1	10037
South Brisbane	2083	517	1223	77	36	304	40	766	364	139	51	169	5	12778
Wynnum	1334	298	497	19	4	78	16	380	180	69	32	78	1	6593
<b>Queensland</b>	<b>40298</b>	<b>8890</b>	<b>18182</b>	<b>1918</b>	<b>762</b>	<b>3533</b>	<b>540</b>	<b>11429</b>	<b>4785</b>	<b>1558</b>	<b>802</b>	<b>2332</b>	<b>93</b>	<b>203156</b>

\* Coomera District was created in the 2009/10 financial year. Hence, previous publications will not have figures for this area to compare.

# UUMV - Unlawful Use of Motor Vehicle. Includes attempted offences.

Note: The aggregate of district totals may not equal regional totals [see detailed explanation on page 105].

# District Crime

## Offences Against Property - Reported and Cleared in 2009/10

Region/District	Total	Dwelling **	Unlawful Entry				Other Theft (excl. Unlawful Entry)					Arson
			Dwelling - Without Violence	Dwelling - With Violence	Shop	Other Premises	Total	From Dwellings	Shop Stealing	Veh. (steal from/ enter with intent)	Other Stealing	
<b>Far Northern Region</b>	<b>919</b>	<b>420</b>	<b>370</b>	<b>50</b>	<b>124</b>	<b>375</b>	<b>1965</b>	<b>156</b>	<b>852</b>	<b>322</b>	<b>635</b>	<b>25</b>
Cairns	698	335	296	39	83	280	1617	116	729	273	499	18
Innisfail	103	54	47	7	3	46	140	18	57	23	42	2
Mareeba	118	31	27	4	38	49	208	22	66	26	94	5
<b>Northern Region</b>	<b>776</b>	<b>349</b>	<b>307</b>	<b>42</b>	<b>85</b>	<b>342</b>	<b>1914</b>	<b>138</b>	<b>843</b>	<b>392</b>	<b>541</b>	<b>14</b>
Mount Isa	237	97	91	6	25	115	254	10	102	58	84	1
Townsville	539	252	216	36	60	227	1660	128	741	334	457	13
<b>Central Region</b>	<b>856</b>	<b>386</b>	<b>341</b>	<b>45</b>	<b>141</b>	<b>329</b>	<b>1907</b>	<b>166</b>	<b>605</b>	<b>509</b>	<b>627</b>	<b>15</b>
Gladstone	114	55	47	8	13	46	276	36	72	49	119	3
Longreach	24	6	5	1	8	10	42	3	3	15	21	0
Mackay	285	118	105	13	50	117	736	66	224	206	240	2
Rockhampton	433	207	184	23	70	156	853	61	306	239	247	10
<b>North Coast Region</b>	<b>1768</b>	<b>892</b>	<b>828</b>	<b>64</b>	<b>254</b>	<b>622</b>	<b>4765</b>	<b>275</b>	<b>2248</b>	<b>817</b>	<b>1425</b>	<b>50</b>
Bundaberg	270	134	120	14	43	93	457	33	218	51	155	8
Caboolture	243	141	126	15	25	77	1038	51	467	154	366	12
Gympie	233	80	71	9	29	124	495	26	258	51	160	4
Maryborough	292	97	92	5	55	140	760	65	336	165	194	7
Redcliffe	228	158	151	7	19	51	408	23	159	65	161	5
Sunshine Coast	502	282	268	14	83	137	1607	77	810	331	389	14
<b>Southern Region</b>	<b>990</b>	<b>492</b>	<b>452</b>	<b>40</b>	<b>110</b>	<b>388</b>	<b>2531</b>	<b>185</b>	<b>925</b>	<b>570</b>	<b>851</b>	<b>47</b>
Charleville	39	21	19	2	3	15	51	8	4	15	24	4
Dalby	55	24	21	3	5	26	87	6	23	14	44	2
Ipswich	352	175	158	17	37	140	1105	76	507	151	371	27
Roma	85	42	38	4	6	37	110	15	15	23	57	4
Toowoomba	360	200	188	12	48	112	1004	67	343	313	281	9
Warwick	99	30	28	2	11	58	174	13	33	54	74	1
<b>South Eastern Region</b>	<b>1157</b>	<b>641</b>	<b>570</b>	<b>71</b>	<b>167</b>	<b>349</b>	<b>4659</b>	<b>211</b>	<b>2482</b>	<b>651</b>	<b>1315</b>	<b>42</b>
Coomera*	236	122	113	9	44	70	553	33	185	139	196	6
Gold Coast	426	241	216	25	56	129	2413	108	1469	299	537	6
Logan	495	278	241	37	67	150	1693	70	828	213	582	30
<b>Metropolitan North Region</b>	<b>1297</b>	<b>795</b>	<b>761</b>	<b>34</b>	<b>173</b>	<b>329</b>	<b>5034</b>	<b>192</b>	<b>3147</b>	<b>475</b>	<b>1220</b>	<b>17</b>
Brisbane Central	230	87	81	6	35	108	1745	47	1190	96	412	2
Brisbane West	255	177	171	6	27	51	800	41	445	119	195	4
North Brisbane	525	351	334	17	65	109	1670	70	995	168	437	9
Pine Rivers	287	180	175	5	46	61	819	34	517	92	176	2
<b>Metropolitan South Region</b>	<b>1110</b>	<b>744</b>	<b>713</b>	<b>31</b>	<b>119</b>	<b>247</b>	<b>3049</b>	<b>167</b>	<b>1548</b>	<b>444</b>	<b>890</b>	<b>36</b>
Oxley	403	263	253	10	44	96	821	52	311	172	286	13
South Brisbane	520	367	356	11	57	96	1563	72	952	133	406	9
Wynnum	187	114	104	10	18	55	665	43	285	139	198	14
<b>Queensland</b>	<b>8873</b>	<b>4719</b>	<b>4342</b>	<b>377</b>	<b>1173</b>	<b>2981</b>	<b>25827</b>	<b>1490</b>	<b>12652</b>	<b>4180</b>	<b>7505</b>	<b>246</b>

\* Coomera District was created in the 2009/10 financial year. Hence, previous publications will not have figures for this area to compare.

\*\* Community By-Law offences cannot be separated into offences with and without violence. As such, sub-categories may not add to the total.

Note: The aggregate of district totals may not equal regional totals [see detailed explanation on page 105].

# District Crime

## Offences Against Property - Reported and Cleared in 2009/10

Region/District	Other Prop. Damage	UUMV#	Fraud						Handling Stolen Goods				Total All Offences	
			Total	By Computer	By Cheque	By Credit Card	Identity	Other Fraud	Total	Possess Prop. Stolen	Receiving Stolen Prop.	Possess etc. Tainted Prop.		Other
<b>Far Northern Region</b>	1171	283	357	6	30	82	14	225	346	144	63	137	2	5066
Cairns	943	230	263	3	4	62	13	181	297	130	42	124	1	4066
Innisfail	86	34	22	0	1	1	0	20	19	7	8	3	1	406
Mareeba	142	19	72	3	25	19	1	24	30	7	13	10	0	594
<b>Northern Region</b>	1006	231	825	16	23	318	19	449	318	87	65	159	7	5084
Mount Isa	252	41	78	2	3	13	0	60	44	10	13	16	5	907
Townsville	754	190	747	14	20	305	19	389	274	77	52	143	2	4177
<b>Central Region</b>	1055	241	1178	17	85	186	12	878	328	77	63	187	1	5580
Gladstone	161	25	136	1	3	24	9	99	47	10	10	27	0	762
Longreach	45	4	41	0	12	18	0	11	10	0	1	9	0	166
Mackay	325	96	230	2	25	73	0	130	128	32	21	74	1	1802
Rockhampton	524	116	771	14	45	71	3	638	143	35	31	77	0	2850
<b>North Coast Region</b>	2018	349	1679	40	64	371	135	1069	627	196	132	290	9	11256
Bundaberg	301	43	291	1	17	49	1	223	43	16	6	19	2	1413
Caboolture	306	48	260	6	8	117	5	124	81	34	14	33	0	1988
Gympie	303	48	117	0	2	4	53	58	71	12	29	29	1	1271
Maryborough	264	39	179	6	7	29	3	134	115	39	26	47	3	1656
Redcliffe	253	41	163	3	4	30	8	118	78	31	7	40	0	1176
Sunshine Coast	591	130	669	24	26	142	65	412	239	64	50	122	3	3752
<b>Southern Region</b>	1313	300	1022	63	72	107	17	763	357	84	92	175	6	6560
Charleville	59	4	13	1	11	0	0	1	11	1	1	9	0	181
Dalby	66	14	61	1	4	19	0	37	19	3	7	9	0	304
Ipswich	544	105	406	4	22	41	10	329	121	28	27	63	3	2660
Roma	78	13	21	0	1	3	0	17	18	1	9	7	1	329
Toowoomba	416	130	381	57	30	30	4	260	157	47	36	74	0	2457
Warwick	150	34	140	0	4	14	3	119	31	4	12	13	2	629
<b>South Eastern Region</b>	1527	560	3299	1195	91	413	50	1550	795	184	132	466	13	12039
Coomera*	294	62	231	6	12	94	9	110	83	23	10	49	1	1465
Gold Coast	624	255	2220	1176	55	234	25	730	442	108	44	279	11	6386
Logan	609	243	848	13	24	85	16	710	270	53	78	138	1	4188
<b>Metropolitan North Region</b>	2306	326	2893	78	75	425	104	2211	878	370	97	406	5	12751
Brisbane Central	590	81	1080	11	44	168	34	823	379	166	34	177	2	4107
Brisbane West	338	53	406	20	8	40	11	327	101	41	14	46	0	1957
North Brisbane	1117	139	1118	40	20	192	29	837	279	96	28	154	1	4857
Pine Rivers	261	53	289	7	3	25	30	224	119	67	21	29	2	1830
<b>Metropolitan South Region</b>	1258	386	1609	59	43	326	33	1148	734	232	131	364	7	8182
Oxley	480	184	394	32	20	56	2	284	221	41	49	130	1	2516
South Brisbane	498	136	888	22	22	217	20	607	351	134	50	162	5	3965
Wynnum	280	66	327	5	1	53	11	257	162	57	32	72	1	1701
<b>Queensland</b>	11654	2677	12870	1475	483	2228	384	8300	4383	1374	775	2184	50	66530

\* Coomera District was created in the 2009/10 financial year. Hence, previous publications will not have figures for this area to compare.

# Recovery of a motor vehicle does not in itself clear an offence of Unlawful Use of Motor Vehicle (UUMV) (see Glossary, page 159). The recovery rate for Queensland for the 2009/10 financial year was approximately 83%. This category includes attempts.

Note: The aggregate of district totals may not equal regional totals [see detailed explanation on page 105].

# District Crime

## *Offences Against Property - Cleared in 2009/10 but Reported Previously*

Region/District	Total	Unlawful Entry					Other Theft (excl. Unlawful Entry)					Arson
		Dwelling **	Dwelling - Without Violence	Dwelling - With Violence	Shop	Other Premises	Total	From Dwellings	Shop Stealing	Veh. (steal from/ enter with intent)	Other Stealing	
<b>Far Northern Region</b>	<b>124</b>	<b>59</b>	<b>57</b>	<b>2</b>	<b>16</b>	<b>49</b>	<b>175</b>	<b>24</b>	<b>30</b>	<b>31</b>	<b>90</b>	<b>8</b>
Cairns	104	53	52	1	13	38	144	21	24	23	76	7
Innisfail	9	4	3	1	3	2	11	1	2	1	7	0
Mareeba	11	2	2	0	0	9	20	2	4	7	7	1
<b>Northern Region</b>	<b>130</b>	<b>49</b>	<b>45</b>	<b>4</b>	<b>14</b>	<b>67</b>	<b>173</b>	<b>22</b>	<b>27</b>	<b>54</b>	<b>70</b>	<b>2</b>
Mount Isa	34	16	15	1	2	16	32	6	1	13	12	0
Townsville	96	33	30	3	12	51	141	16	26	41	58	2
<b>Central Region</b>	<b>153</b>	<b>66</b>	<b>60</b>	<b>6</b>	<b>26</b>	<b>61</b>	<b>204</b>	<b>30</b>	<b>32</b>	<b>49</b>	<b>93</b>	<b>1</b>
Gladstone	23	7	6	1	4	12	34	4	5	6	19	0
Longreach	0	0	0	0	0	0	4	0	1	0	3	0
Mackay	68	26	26	0	13	29	84	12	10	32	30	0
Rockhampton	62	33	28	5	9	20	82	14	16	11	41	1
<b>North Coast Region</b>	<b>281</b>	<b>127</b>	<b>123</b>	<b>4</b>	<b>31</b>	<b>123</b>	<b>633</b>	<b>56</b>	<b>106</b>	<b>197</b>	<b>274</b>	<b>4</b>
Bundaberg	39	16	15	1	4	19	56	7	13	8	28	0
Caboolture	40	19	19	0	4	17	130	13	22	22	73	0
Gympie	24	11	11	0	1	12	38	3	5	6	24	0
Maryborough	34	13	13	0	5	16	53	5	21	8	19	0
Redcliffe	27	15	14	1	2	10	59	9	13	7	30	1
Sunshine Coast	117	53	51	2	15	49	297	19	32	146	100	3
<b>Southern Region</b>	<b>205</b>	<b>104</b>	<b>100</b>	<b>4</b>	<b>17</b>	<b>84</b>	<b>351</b>	<b>45</b>	<b>55</b>	<b>104</b>	<b>147</b>	<b>8</b>
Charleville	3	2	2	0	0	1	3	0	1	0	2	0
Dalby	14	1	1	0	0	13	12	1	2	2	7	1
Ipswich	66	39	36	3	6	21	148	21	29	23	75	5
Roma	8	4	4	0	2	2	14	2	0	6	6	0
Toowoomba	99	54	53	1	6	39	146	21	22	57	46	2
Warwick	15	4	4	0	3	8	28	0	1	16	11	0
<b>South Eastern Region</b>	<b>235</b>	<b>127</b>	<b>115</b>	<b>12</b>	<b>34</b>	<b>74</b>	<b>514</b>	<b>48</b>	<b>118</b>	<b>96</b>	<b>252</b>	<b>7</b>
Coomera*	36	12	10	2	8	16	72	2	7	15	48	1
Gold Coast	103	57	52	5	16	30	201	19	53	37	92	2
Logan	96	58	53	5	10	28	241	27	58	44	112	4
<b>Metropolitan North Region</b>	<b>198</b>	<b>106</b>	<b>104</b>	<b>2</b>	<b>47</b>	<b>45</b>	<b>377</b>	<b>33</b>	<b>137</b>	<b>67</b>	<b>140</b>	<b>4</b>
Brisbane Central	26	10	10	0	7	9	97	3	46	13	35	1
Brisbane West	55	38	38	0	7	10	56	10	19	7	20	1
North Brisbane	88	45	44	1	28	15	159	15	52	23	69	2
Pine Rivers	29	13	12	1	5	11	65	5	20	24	16	0
<b>Metropolitan South Region</b>	<b>227</b>	<b>133</b>	<b>128</b>	<b>5</b>	<b>19</b>	<b>75</b>	<b>315</b>	<b>39</b>	<b>85</b>	<b>60</b>	<b>131</b>	<b>8</b>
Oxley	83	46	43	3	4	33	102	10	26	22	44	5
South Brisbane	80	53	52	1	7	20	143	22	45	18	58	0
Wynnum	64	34	33	1	8	22	70	7	14	20	29	3
<b>Queensland</b>	<b>1553</b>	<b>771</b>	<b>732</b>	<b>39</b>	<b>204</b>	<b>578</b>	<b>2742</b>	<b>297</b>	<b>590</b>	<b>658</b>	<b>1197</b>	<b>42</b>

\* Coomera District was created in the 2009/10 financial year. Hence, previous publications will not have figures for this area to compare.

\*\* Community By-Law Offences and Offences reported prior to the Criminal Law Amendment Act 1997, cannot be separated into offences with and without violence. As such, sub-categories may not add to the total.

Note: The aggregate of district totals may not equal regional totals [see detailed explanation on page 105].



# District Crime

## *Offences Against Property - Cleared in 2009/10 but Reported Previously*

Region/District	Other Prop. Damage	UUMV #	Fraud						Handling Stolen Goods					Total All Offences
			Total	By Computer	By Cheque	By Credit Card	Identity	Other Fraud	Total	Possess Prop. Susp. Stolen	Receiving Stolen Prop.	Possess etc. Tainted Prop.	Other	
<b>Far Northern Region</b>	114	24	186	2	13	23	0	148	27	7	7	12	1	658
Cairns	84	14	70	2	7	23	0	38	21	5	6	10	0	444
Innisfail	8	5	82	0	3	0	0	79	2	0	1	1	0	117
Mareeba	22	5	34	0	3	0	0	31	4	2	0	1	1	97
<b>Northern Region</b>	102	46	84	2	8	18	5	51	16	4	5	7	0	553
Mount Isa	20	11	12	2	2	0	0	8	3	0	2	1	0	112
Townsville	82	35	72	0	6	18	5	43	13	4	3	6	0	441
<b>Central Region</b>	137	33	186	1	12	14	3	156	15	2	7	6	0	729
Gladstone	22	3	15	1	1	1	2	10	7	2	3	2	0	104
Longreach	3	0	7	0	0	0	0	7	0	0	0	0	0	14
Mackay	58	15	62	0	4	6	0	52	3	0	1	2	0	290
Rockhampton	54	15	102	0	7	7	1	87	5	0	3	2	0	321
<b>North Coast Region</b>	225	56	189	27	21	22	2	117	15	4	2	9	0	1403
Bundaberg	27	9	20	3	3	0	0	14	0	0	0	0	0	151
Caboolture	37	12	36	13	1	5	2	15	1	0	0	1	0	256
Gympie	24	3	23	0	4	2	0	17	3	0	1	2	0	115
Maryborough	29	9	20	1	3	1	0	15	0	0	0	0	0	145
Redcliffe	28	8	36	1	7	13	0	15	2	0	1	1	0	161
Sunshine Coast	80	15	54	9	3	1	0	41	9	4	0	5	0	575
<b>Southern Region</b>	161	65	166	0	32	9	1	124	21	7	4	9	1	977
Charleville	3	0	2	0	2	0	0	0	0	0	0	0	0	11
Dalby	4	8	5	0	1	0	0	4	0	0	0	0	0	44
Ipswich	79	20	58	0	5	6	0	47	10	3	2	5	0	386
Roma	6	1	42	0	1	0	1	40	0	0	0	0	0	71
Toowoomba	59	28	47	0	16	2	0	29	11	4	2	4	1	392
Warwick	10	8	12	0	7	1	0	4	0	0	0	0	0	73
<b>South Eastern Region</b>	230	130	461	42	29	71	7	312	47	8	8	23	8	1624
Coomera*	22	12	41	7	2	13	0	19	8	0	2	6	0	192
Gold Coast	74	68	193	15	17	38	2	121	23	6	5	5	7	664
Logan	134	50	227	20	10	20	5	172	16	2	1	12	1	768
<b>Metropolitan North Region</b>	175	66	346	19	19	69	3	236	36	14	6	16	0	1202
Brisbane Central	33	17	119	4	10	22	0	83	15	3	3	9	0	308
Brisbane West	23	8	48	8	2	5	0	33	11	9	0	2	0	202
North Brisbane	79	29	80	6	6	28	3	37	9	2	2	5	0	446
Pine Rivers	40	12	99	1	1	14	0	83	1	0	1	0	0	246
<b>Metropolitan South Region</b>	153	58	410	19	27	48	2	314	17	9	2	6	0	1188
Oxley	64	20	111	10	18	15	1	67	6	2	2	2	0	391
South Brisbane	51	26	262	6	9	30	0	217	7	5	0	2	0	569
Wynnum	38	12	37	3	0	3	1	30	4	2	0	2	0	228
<b>Queensland</b>	1297	478	2029	112	161	275	23	1458	194	55	41	88	10	8335

\* Coomera District was created in the 2009/10 financial year. Hence, previous publications will not have figures for this area to compare.

# Recovery of a motor vehicle does not in itself clear an offence of Unlawful Use of Motor Vehicle (UUMV) (see Glossary, page 159). The recovery rate for Queensland for the 2009/10 financial year was approximately 83%. This category includes attempts.

Note: The aggregate of district totals may not equal regional totals [see detailed explanation on page 105].

# District Crime

## Offences Against Property - Percentage Cleared<sup>^</sup> in 2009/10

Region/District	Total	Unlawful Entry					Other Theft (excl. Unlawful Entry)					Arson
		Dwelling **	Dwelling - Without Violence	Dwelling - With Violence	Shop	Other Premises	Total	From Dwellings	Shop Stealing	Veh. (steal from/enter with intent)	Other Stealing	
<b>Far Northern Region</b>	<b>33</b>	<b>29</b>	<b>27</b>	<b>83</b>	<b>48</b>	<b>36</b>	<b>33</b>	<b>24</b>	<b>77</b>	<b>22</b>	<b>24</b>	<b>29</b>
Cairns	31	27	25	85	43	34	32	21	77	22	22	27
Innisfail	44	50	47	78	19	43	39	45	73	25	28	33
Mareeba	46	33	30	80	76	45	39	35	79	22	36	36
<b>Northern Region</b>	<b>20</b>	<b>17</b>	<b>15</b>	<b>68</b>	<b>23</b>	<b>23</b>	<b>29</b>	<b>19</b>	<b>76</b>	<b>16</b>	<b>22</b>	<b>17</b>
Mount Isa	39	35	34	67	49	40	33	18	80	18	32	11
Townsville	16	14	12	68	19	19	28	20	76	16	20	17
<b>Central Region</b>	<b>25</b>	<b>25</b>	<b>23</b>	<b>70</b>	<b>33</b>	<b>23</b>	<b>30</b>	<b>25</b>	<b>70</b>	<b>23</b>	<b>24</b>	<b>16</b>
Gladstone	25	22	20	80	39	26	33	31	71	21	30	38
Longreach	46	43	38	100	62	40	43	43	75	41	42	0
Mackay	22	21	19	65	29	22	29	23	76	24	22	6
Rockhampton	26	28	26	70	34	22	30	23	67	23	24	20
<b>North Coast Region</b>	<b>27</b>	<b>25</b>	<b>24</b>	<b>74</b>	<b>31</b>	<b>27</b>	<b>34</b>	<b>20</b>	<b>77</b>	<b>21</b>	<b>24</b>	<b>21</b>
Bundaberg	33	34	32	88	46	28	31	20	74	16	23	27
Caboolture	22	22	21	71	27	21	38	21	80	22	30	17
Gympie	54	54	51	100	56	53	50	31	90	27	36	24
Maryborough	24	16	15	50	40	32	32	24	74	21	23	19
Redcliffe	32	37	36	64	29	24	29	16	69	16	25	20
Sunshine Coast	21	21	21	74	22	20	31	17	76	22	18	25
<b>Southern Region</b>	<b>21</b>	<b>20</b>	<b>19</b>	<b>80</b>	<b>26</b>	<b>21</b>	<b>31</b>	<b>26</b>	<b>70</b>	<b>20</b>	<b>26</b>	<b>23</b>
Charleville	67	81	79	100	100	52	43	40	100	44	39	67
Dalby	18	23	21	100	16	15	22	21	79	12	20	22
Ipswich	16	14	13	77	26	17	28	21	66	12	25	22
Roma	50	56	54	100	33	47	37	50	83	24	36	57
Toowoomba	20	21	20	75	25	18	34	29	75	26	27	17
Warwick	33	33	31	67	29	35	31	27	70	31	25	17
<b>South Eastern Region</b>	<b>14</b>	<b>14</b>	<b>12</b>	<b>65</b>	<b>19</b>	<b>13</b>	<b>25</b>	<b>17</b>	<b>77</b>	<b>10</b>	<b>16</b>	<b>10</b>
Coomera*	14	13	12	60	27	13	18	16	74	10	18	6
Gold Coast	12	12	11	57	14	12	24	18	80	10	12	6
Logan	15	16	14	73	20	13	28	16	74	10	24	12
<b>Metropolitan North Region</b>	<b>22</b>	<b>21</b>	<b>21</b>	<b>68</b>	<b>29</b>	<b>20</b>	<b>35</b>	<b>21</b>	<b>76</b>	<b>17</b>	<b>19</b>	<b>20</b>
Brisbane Central	24	18	17	67	32	30	34	18	81	15	15	22
Brisbane West	22	22	21	86	39	20	38	22	78	23	23	40
North Brisbane	19	20	19	68	23	16	34	21	72	15	22	19
Pine Rivers	25	28	28	56	34	17	40	25	72	18	25	11
<b>Metropolitan South Region</b>	<b>14</b>	<b>14</b>	<b>13</b>	<b>58</b>	<b>22</b>	<b>15</b>	<b>26</b>	<b>19</b>	<b>70</b>	<b>11</b>	<b>20</b>	<b>24</b>
Oxley	13	12	11	56	22	14	24	23	62	12	22	22
South Brisbane	16	15	15	58	24	17	29	18	74	9	19	23
Wynnum	14	14	13	63	16	13	23	16	67	12	19	28
<b>Queensland</b>	<b>20</b>	<b>19</b>	<b>18</b>	<b>70</b>	<b>27</b>	<b>21</b>	<b>30</b>	<b>21</b>	<b>75</b>	<b>16</b>	<b>21</b>	<b>18</b>

\* Coomera District was created in the 2009/10 financial year. Hence, previous publications will not have figures for this area to compare.

<sup>^</sup> Percentage Cleared refers only to those offences which were both Reported and Cleared in the 2009/10 financial year.

\*\* Community By-Law offences cannot be separated into offences with and without violence. As such, sub-categories may not add to the total.

Note: The aggregate of district totals may not equal regional totals [see detailed explanation on page 105].

# District Crime

## Offences Against Property - Percentage Cleared<sup>^</sup> in 2009/10

Region/District	Other Prop. Damage	UUMV #	Fraud						Handling Stolen Goods					Total All Offences
			Total	By Computer	By Cheque	By Credit Card	Identity	Other Fraud	Total	Possess Prop. Susp. Stolen	Receiving Stolen Prop.	Possess etc. Tainted Prop.	Other	
<b>Far Northern Region</b>	<b>38</b>	<b>49</b>	<b>63</b>	<b>33</b>	<b>57</b>	<b>69</b>	<b>82</b>	<b>62</b>	<b>93</b>	<b>92</b>	<b>95</b>	<b>94</b>	<b>100</b>	<b>38</b>
Cairns	37	46	61	21	50	65	87	60	93	92	95	93	100	37
Innisfail	43	81	43	0	6	20	0	74	95	88	100	100	100	45
Mareeba	40	61	84	75	93	100	100	69	97	100	93	100	0	46
<b>Northern Region</b>	<b>31</b>	<b>38</b>	<b>79</b>	<b>59</b>	<b>79</b>	<b>83</b>	<b>86</b>	<b>77</b>	<b>86</b>	<b>73</b>	<b>100</b>	<b>90</b>	<b>70</b>	<b>32</b>
Mount Isa	44	50	68	50	75	46	0	77	83	63	100	89	83	41
Townsville	28	36	80	61	80	86	86	77	86	75	100	91	50	30
<b>Central Region</b>	<b>30</b>	<b>41</b>	<b>72</b>	<b>61</b>	<b>70</b>	<b>76</b>	<b>60</b>	<b>72</b>	<b>91</b>	<b>91</b>	<b>93</b>	<b>92</b>	<b>33</b>	<b>35</b>
Gladstone	32	45	59	14	100	96	90	54	96	100	100	93	0	36
Longreach	55	67	75	0	92	95	0	48	83	0	50	90	0	54
Mackay	28	41	53	67	56	85	0	44	92	89	100	93	50	31
Rockhampton	29	39	84	78	75	62	38	89	89	90	89	91	0	37
<b>North Coast Region</b>	<b>29</b>	<b>34</b>	<b>66</b>	<b>34</b>	<b>58</b>	<b>71</b>	<b>90</b>	<b>66</b>	<b>91</b>	<b>88</b>	<b>94</b>	<b>91</b>	<b>75</b>	<b>35</b>
Bundaberg	31	43	73	3	61	73	33	82	93	100	86	95	67	37
Caboolture	28	21	74	32	73	84	45	73	81	72	100	85	0	35
Gympie	48	59	67	0	22	80	98	56	100	100	100	100	100	53
Maryborough	27	36	72	38	44	78	100	76	91	95	93	85	100	33
Redcliffe	25	29	40	38	100	83	73	34	92	89	88	98	0	31
Sunshine Coast	27	35	70	62	62	60	96	73	91	90	93	91	75	33
<b>Southern Region</b>	<b>28</b>	<b>30</b>	<b>71</b>	<b>56</b>	<b>72</b>	<b>60</b>	<b>59</b>	<b>76</b>	<b>93</b>	<b>88</b>	<b>98</b>	<b>94</b>	<b>100</b>	<b>32</b>
Charleville	61	67	76	50	92	0	0	33	100	100	100	100	0	58
Dalby	30	38	75	100	80	83	0	73	90	60	100	100	0	28
Ipswich	24	23	66	15	76	48	59	72	90	78	100	91	100	27
Roma	44	68	50	0	100	100	0	45	90	50	100	88	100	45
Toowoomba	26	33	74	72	61	57	57	79	95	98	95	94	0	33
Warwick	40	53	89	0	100	93	75	92	100	100	100	100	100	42
<b>South Eastern Region</b>	<b>22</b>	<b>21</b>	<b>71</b>	<b>93</b>	<b>54</b>	<b>45</b>	<b>57</b>	<b>71</b>	<b>89</b>	<b>83</b>	<b>98</b>	<b>94</b>	<b>28</b>	<b>28</b>
Coomera*	25	14	52	27	35	58	64	51	83	72	100	96	14	21
Gold Coast	22	21	77	95	70	46	60	71	89	88	96	96	31	30
Logan	22	25	66	43	43	36	50	77	89	80	99	90	20	28
<b>Metropolitan North Region</b>	<b>34</b>	<b>32</b>	<b>73</b>	<b>42</b>	<b>69</b>	<b>66</b>	<b>70</b>	<b>76</b>	<b>94</b>	<b>92</b>	<b>97</b>	<b>96</b>	<b>83</b>	<b>39</b>
Brisbane Central	38	32	66	37	73	67	58	67	94	91	100	96	67	41
Brisbane West	29	36	79	63	89	56	69	86	94	95	100	90	0	38
North Brisbane	37	31	78	49	63	67	73	84	96	95	100	96	100	38
Pine Rivers	25	32	72	17	38	69	91	79	92	91	88	97	100	37
<b>Metropolitan South Region</b>	<b>24</b>	<b>26</b>	<b>69</b>	<b>42</b>	<b>61</b>	<b>62</b>	<b>50</b>	<b>74</b>	<b>94</b>	<b>90</b>	<b>98</b>	<b>95</b>	<b>100</b>	<b>28</b>
Oxley	26	29	63	71	65	39	20	72	94	84	96	96	100	25
South Brisbane	24	26	73	29	61	71	50	79	96	96	98	96	100	31
Wynnum	21	22	66	26	25	68	69	68	90	83	100	92	100	26
<b>Queensland</b>	<b>29</b>	<b>30</b>	<b>71</b>	<b>77</b>	<b>63</b>	<b>63</b>	<b>71</b>	<b>73</b>	<b>92</b>	<b>88</b>	<b>97</b>	<b>94</b>	<b>54</b>	<b>33</b>

\* Coomera District was created in the 2009/10 financial year. Hence, previous publications will not have figures for this area to compare.

<sup>^</sup> Percentage Cleared refers only to those offences which were both Reported and Cleared in the 2009/10 financial year.

# Recovery of a motor vehicle does not in itself clear an offence of Unlawful Use of Motor Vehicle (UUMV) (see Glossary, page 159). The recovery rate for Queensland for the 2009/10 financial year was approximately 83%. This category includes attempts.

Note: The aggregate of district totals may not equal regional totals [see detailed explanation on page 105].

# District Crime

## Offences Against Property - Reported per 100,000 Persons in 2009/10

Region/District	Total	Unlawful Entry					Other Theft (excl. Unlawful Entry)					Arson
		Dwelling **	Dwelling - Without Violence	Dwelling - With Violence	Shop	Other Premises	Total	From Dwellings	Shop Stealing	Veh. (steal from/ enter with intent)	Other Stealing	
<b>Far Northern Region</b>	<b>995</b>	<b>523</b>	<b>502</b>	<b>22</b>	<b>93</b>	<b>378</b>	<b>2123</b>	<b>234</b>	<b>402</b>	<b>529</b>	<b>958</b>	<b>31</b>
Cairns	1172	644	620	24	99	429	2578	282	492	649	1156	35
Innisfail	669	314	288	26	46	309	1041	115	225	265	435	17
Mareeba	523	193	183	10	103	226	1084	130	173	239	543	29
<b>Northern Region</b>	<b>1395</b>	<b>734</b>	<b>712</b>	<b>22</b>	<b>129</b>	<b>532</b>	<b>2377</b>	<b>252</b>	<b>391</b>	<b>843</b>	<b>891</b>	<b>30</b>
Mount Isa	1933	869	840	28	161	904	2401	177	401	992	831	28
Townsville	1327	717	696	21	125	485	2374	262	389	824	899	30
<b>Central Region</b>	<b>860</b>	<b>393</b>	<b>377</b>	<b>16</b>	<b>107</b>	<b>360</b>	<b>1583</b>	<b>169</b>	<b>216</b>	<b>544</b>	<b>653</b>	<b>23</b>
Gladstone	595	321	308	13	43	231	1105	151	132	307	515	10
Longreach	479	129	120	9	120	230	902	64	37	341	460	18
Mackay	783	347	334	12	108	329	1555	175	182	517	681	20
Rockhampton	1107	499	477	22	139	469	1908	180	309	711	708	33
<b>North Coast Region</b>	<b>780</b>	<b>416</b>	<b>406</b>	<b>10</b>	<b>96</b>	<b>268</b>	<b>1659</b>	<b>159</b>	<b>344</b>	<b>458</b>	<b>698</b>	<b>28</b>
Bundaberg	799	385	369	16	93	322	1439	162	290	321	665	30
Caboolture	811	469	453	16	69	274	2017	178	431	507	901	52
Gympie	532	182	171	11	64	286	1221	104	351	228	538	21
Maryborough	1058	543	534	9	123	392	2082	241	403	682	756	32
Redcliffe	834	506	493	13	78	249	1682	170	274	489	750	30
Sunshine Coast	715	395	389	6	111	209	1539	134	320	452	632	17
<b>Southern Region</b>	<b>931</b>	<b>483</b>	<b>474</b>	<b>10</b>	<b>82</b>	<b>365</b>	<b>1606</b>	<b>141</b>	<b>259</b>	<b>564</b>	<b>642</b>	<b>40</b>
Charleville	658	295	272	23	34	329	1350	227	45	386	692	68
Dalby	894	302	293	9	93	499	1152	81	84	337	650	26
Ipswich	1052	590	579	11	69	393	1906	177	376	622	731	60
Roma	728	319	302	17	77	332	1281	128	77	404	672	30
Toowoomba	935	510	502	8	100	325	1545	123	241	629	552	28
Warwick	589	182	176	6	75	332	1121	97	93	344	587	12
<b>South Eastern Region</b>	<b>994</b>	<b>562</b>	<b>549</b>	<b>13</b>	<b>106</b>	<b>326</b>	<b>2254</b>	<b>148</b>	<b>382</b>	<b>770</b>	<b>953</b>	<b>52</b>
Coomera*	798	461	453	7	80	257	1459	100	121	702	536	47
Gold Coast	1056	619	606	13	119	319	2971	183	556	883	1349	30
Logan	1059	570	553	17	109	380	2012	143	371	694	804	80
<b>Metropolitan North Region</b>	<b>906</b>	<b>566</b>	<b>558</b>	<b>8</b>	<b>90</b>	<b>251</b>	<b>2161</b>	<b>140</b>	<b>630</b>	<b>427</b>	<b>964</b>	<b>13</b>
Brisbane Central	1497	761	747	14	171	565	8040	407	2289	977	4367	14
Brisbane West	573	409	406	4	35	128	1064	94	288	261	420	5
North Brisbane	1144	745	734	11	117	283	2052	141	585	480	846	20
Pine Rivers	729	412	406	6	86	231	1324	88	458	334	445	12
<b>Metropolitan South Region</b>	<b>1064</b>	<b>753</b>	<b>746</b>	<b>7</b>	<b>76</b>	<b>235</b>	<b>1617</b>	<b>123</b>	<b>305</b>	<b>568</b>	<b>621</b>	<b>21</b>
Oxley	1409	1001	992	8	91	318	1558	101	223	663	571	27
South Brisbane	1119	838	832	7	84	197	1872	140	451	529	753	14
Wynnum	632	383	375	7	51	198	1339	123	198	520	498	23
<b>Queensland</b>	<b>959</b>	<b>550</b>	<b>539</b>	<b>12</b>	<b>95</b>	<b>313</b>	<b>1896</b>	<b>158</b>	<b>372</b>	<b>577</b>	<b>789</b>	<b>30</b>

\* Coomera District was created in the 2009/10 financial year. Hence, previous publications will not have figures for this area to compare.

\*\* Community By-Law offences cannot be separated into offences with and without violence. As such, sub-categories may not add to the total.

Note: The aggregate of district totals may not equal regional totals [see detailed explanation on page 105].

# District Crime

## *Offences Against Property - Reported per 100,000 Persons in 2009/10*

Region/District	Other Prop. Damage	UUMV #	Fraud						Handling Stolen Goods				Total All Offences	
			Total	By Computer	By Cheque	By Credit Card	Identity	Other Fraud	Total	Possess Prop. Susp. Stolen	Receiving Stolen Prop.	Possess etc. Tainted Prop.		Other
<b>Far Northern Region</b>	1115	207	206	7	19	43	6	132	134	57	24	53	1	4811
Cairns	1309	258	225	7	4	49	8	156	166	73	23	69	1	5743
Innisfail	577	121	147	0	52	14	3	78	58	23	23	9	3	2630
Mareeba	724	64	177	8	56	39	2	72	64	14	29	21	0	2665
<b>Northern Region</b>	1155	217	369	10	10	136	8	205	131	42	23	62	4	5674
Mount Isa	1794	259	360	13	13	88	0	246	167	51	41	57	19	6944
Townsville	1074	211	370	9	10	142	9	200	126	41	21	63	2	5514
<b>Central Region</b>	882	149	412	7	30	62	5	308	90	21	17	51	1	3998
Gladstone	653	72	300	9	4	33	13	241	64	13	13	38	0	2801
Longreach	755	55	506	0	120	175	0	212	110	0	18	92	0	2825
Mackay	709	146	267	2	28	53	1	183	85	22	13	49	1	3565
Rockhampton	1199	198	620	12	40	77	5	485	108	26	24	57	1	5173
<b>North Coast Region</b>	811	122	298	14	13	62	18	192	82	26	16	37	1	3779
Bundaberg	944	98	394	31	28	66	3	267	45	16	7	20	3	3748
Caboolture	817	169	259	14	8	103	8	126	74	35	10	29	0	4200
Gympie	773	99	213	4	11	6	66	126	87	15	35	35	1	2947
Maryborough	878	97	221	14	14	33	3	157	113	36	25	49	3	4481
Redcliffe	1189	165	481	9	5	43	13	412	101	42	9	49	1	4482
Sunshine Coast	659	112	285	12	13	71	20	169	79	21	16	40	1	3406
<b>Southern Region</b>	919	192	279	22	19	35	6	197	75	19	18	36	1	4041
Charleville	1089	68	193	23	136	0	0	34	125	11	11	102	0	3551
Dalby	636	107	235	3	15	67	3	148	61	15	20	26	0	3112
Ipswich	1107	225	299	13	14	41	8	223	66	17	13	34	1	4714
Roma	753	81	179	0	4	13	0	162	85	9	38	34	4	3136
Toowoomba	827	209	272	42	26	28	4	173	87	25	20	42	0	3904
Warwick	739	126	310	8	8	30	8	257	61	8	24	26	4	2959
<b>South Eastern Region</b>	811	311	549	153	20	108	10	258	107	26	16	59	6	5078
Coomera*	573	210	217	11	16	78	7	104	48	15	5	25	3	3352
Gold Coast	872	365	875	373	24	154	13	312	149	37	14	87	11	6319
Logan	908	319	420	10	18	78	11	304	100	22	26	50	2	4898
<b>Metropolitan North Region</b>	1028	155	606	28	17	99	23	441	142	61	15	65	1	5013
Brisbane Central	2419	393	2558	47	94	395	92	1930	633	287	53	288	5	15555
Brisbane West	590	74	257	16	5	36	8	192	54	22	7	26	0	2617
North Brisbane	1266	191	606	34	13	121	17	421	122	43	12	67	0	5402
Pine Rivers	659	107	256	26	5	23	21	180	83	47	15	19	1	3171
<b>Metropolitan South Region</b>	726	201	324	19	10	73	9	213	108	35	19	53	1	4061
Oxley	824	288	280	20	14	64	4	177	106	22	23	60	0	4491
South Brisbane	729	181	428	27	13	106	14	268	127	49	18	59	2	4470
Wynnum	621	139	231	9	2	36	7	177	84	32	15	36	0	3070
<b>Queensland</b>	887	196	400	42	17	78	12	252	105	34	18	51	2	4473

\* Coomera District was created in the 2009/10 financial year. Hence, previous publications will not have figures for this area to compare.

# UUMV - Unlawful Use of Motor Vehicle. Includes attempted offences.

Note: The aggregate of district totals may not equal regional totals [see detailed explanation on page 105].

# District Crime

## Other Offences - Reported in 2009/10

Region/District	Drug Offences						Liquor (excl. Drunkenness)	Gaming Racing & Betting	Breach Domestic Violence Protection Order
	Total	Trafficking Drugs	Possess Dang. Drugs	Produce Dang. Drugs	Sell / Supply Dang. Drugs	Other Drug Offences			
<b>Far Northern Region</b>	<b>3941</b>	<b>23</b>	<b>1958</b>	<b>231</b>	<b>150</b>	<b>1579</b>	<b>2242</b>	<b>0</b>	<b>1358</b>
Cairns	2479	11	1231	111	107	1019	2028	0	1005
Innisfail	661	3	347	51	20	240	44	0	106
Mareeba	801	9	380	69	23	320	170	0	247
<b>Northern Region</b>	<b>2788</b>	<b>21</b>	<b>1221</b>	<b>129</b>	<b>119</b>	<b>1298</b>	<b>2541</b>	<b>0</b>	<b>1422</b>
Mount Isa	407	1	172	13	7	214	544	0	408
Townsville	2381	20	1049	116	112	1084	1997	0	1014
<b>Central Region</b>	<b>4001</b>	<b>25</b>	<b>1857</b>	<b>185</b>	<b>189</b>	<b>1745</b>	<b>970</b>	<b>0</b>	<b>1246</b>
Gladstone	745	6	344	43	12	340	115	0	211
Longreach	127	0	55	6	1	65	36	0	63
Mackay	1720	13	781	74	123	729	183	0	304
Rockhampton	1409	6	677	62	53	611	636	0	668
<b>North Coast Region</b>	<b>9317</b>	<b>90</b>	<b>4038</b>	<b>420</b>	<b>711</b>	<b>4058</b>	<b>1333</b>	<b>0</b>	<b>1862</b>
Bundaberg	921	1	422	58	23	417	92	0	330
Caboolture	1357	2	627	48	66	614	112	0	242
Gympie	1414	1	602	86	53	672	686	0	332
Maryborough	1062	11	478	60	30	483	137	0	290
Redcliffe	997	7	449	36	32	473	59	0	196
Sunshine Coast	3566	68	1460	132	507	1399	247	0	472
<b>Southern Region</b>	<b>4168</b>	<b>12</b>	<b>1680</b>	<b>192</b>	<b>224</b>	<b>2060</b>	<b>467</b>	<b>0</b>	<b>1104</b>
Charleville	106	0	47	0	2	57	33	0	58
Dalby	360	1	115	15	77	152	20	0	69
Ipswich	1241	10	502	72	28	629	47	0	404
Roma	337	0	152	6	7	172	68	0	82
Toowoomba	1514	0	585	68	98	763	258	0	389
Warwick	610	1	279	31	12	287	41	0	102
<b>South Eastern Region</b>	<b>7694</b>	<b>57</b>	<b>3760</b>	<b>267</b>	<b>325</b>	<b>3285</b>	<b>481</b>	<b>1</b>	<b>1272</b>
Coomera*	1179	5	565	64	37	508	12	0	249
Gold Coast	4062	43	2168	72	153	1626	377	1	441
Logan	2453	9	1027	131	135	1151	92	0	582
<b>Metropolitan North Region</b>	<b>5415</b>	<b>27</b>	<b>2886</b>	<b>95</b>	<b>228</b>	<b>2179</b>	<b>965</b>	<b>0</b>	<b>672</b>
Brisbane Central	2175	17	1383	18	99	658	788	0	118
Brisbane West	969	0	431	18	84	436	69	0	82
North Brisbane	1623	7	752	39	25	800	91	0	342
Pine Rivers	648	3	320	20	20	285	17	0	130
<b>Metropolitan South Region</b>	<b>5823</b>	<b>27</b>	<b>2628</b>	<b>176</b>	<b>219</b>	<b>2773</b>	<b>266</b>	<b>0</b>	<b>885</b>
Oxley	1643	11	728	53	62	789	28	0	293
South Brisbane	2323	14	1087	44	86	1092	107	0	283
Wynnum	1857	2	813	79	71	892	131	0	309
<b>Queensland</b>	<b>43195</b>	<b>287</b>	<b>20029</b>	<b>1695</b>	<b>2206</b>	<b>18978</b>	<b>9265</b>	<b>1</b>	<b>9822</b>

\* Coomera District was created in the 2009/10 financial year. Hence, previous publications will not have figures for this area to compare.

Note: The aggregate of district totals may not equal regional totals [see detailed explanation on page 105].

# District Crime

## Other Offences - Reported in 2009/10

Region/District	Total	Prostitution Offences							
		Found in Places Used for Purp.	Have Interest in Premises	Knowingly Part. in Provis.	Public Soliciting	Procuring Prostitution	Permit Minor to be at a Place Used for	Advertising Prostitution	Other Prostitution Offences
<b>Far Northern Region</b>	<b>2</b>	<b>0</b>	<b>0</b>	<b>2</b>	<b>0</b>	<b>0</b>	<b>0</b>	<b>0</b>	<b>0</b>
Cairns	2	0	0	2	0	0	0	0	0
Innisfail	0	0	0	0	0	0	0	0	0
Mareeba	0	0	0	0	0	0	0	0	0
<b>Northern Region</b>	<b>16</b>	<b>2</b>	<b>1</b>	<b>7</b>	<b>0</b>	<b>1</b>	<b>0</b>	<b>0</b>	<b>5</b>
Mount Isa	6	0	1	3	0	1	0	0	1
Townsville	10	2	0	4	0	0	0	0	4
<b>Central Region</b>	<b>20</b>	<b>0</b>	<b>3</b>	<b>14</b>	<b>0</b>	<b>0</b>	<b>0</b>	<b>0</b>	<b>3</b>
Gladstone	2	0	0	2	0	0	0	0	0
Longreach	0	0	0	0	0	0	0	0	0
Mackay	11	0	1	7	0	0	0	0	3
Rockhampton	7	0	2	5	0	0	0	0	0
<b>North Coast Region</b>	<b>26</b>	<b>3</b>	<b>0</b>	<b>19</b>	<b>2</b>	<b>0</b>	<b>0</b>	<b>0</b>	<b>2</b>
Bundaberg	0	0	0	0	0	0	0	0	0
Caboolture	2	0	0	0	2	0	0	0	0
Gympie	2	0	0	2	0	0	0	0	0
Maryborough	1	0	0	1	0	0	0	0	0
Redcliffe	2	0	0	1	0	0	0	0	1
Sunshine Coast	19	3	0	15	0	0	0	0	1
<b>Southern Region</b>	<b>8</b>	<b>0</b>	<b>0</b>	<b>6</b>	<b>0</b>	<b>0</b>	<b>0</b>	<b>1</b>	<b>1</b>
Charleville	0	0	0	0	0	0	0	0	0
Dalby	1	0	0	0	0	0	0	0	1
Ipswich	1	0	0	1	0	0	0	0	0
Roma	0	0	0	0	0	0	0	0	0
Toowoomba	6	0	0	5	0	0	0	1	0
Warwick	0	0	0	0	0	0	0	0	0
<b>South Eastern Region</b>	<b>73</b>	<b>11</b>	<b>4</b>	<b>48</b>	<b>3</b>	<b>2</b>	<b>0</b>	<b>0</b>	<b>5</b>
Coomera*	0	0	0	0	0	0	0	0	0
Gold Coast	71	11	4	46	3	2	0	0	5
Logan	2	0	0	2	0	0	0	0	0
<b>Metropolitan North Region</b>	<b>86</b>	<b>1</b>	<b>2</b>	<b>22</b>	<b>55</b>	<b>1</b>	<b>0</b>	<b>1</b>	<b>4</b>
Brisbane Central	77	1	2	16	55	0	0	0	3
Brisbane West	0	0	0	0	0	0	0	0	0
North Brisbane	9	0	0	6	0	1	0	1	1
Pine Rivers	0	0	0	0	0	0	0	0	0
<b>Metropolitan South Region</b>	<b>57</b>	<b>11</b>	<b>2</b>	<b>30</b>	<b>0</b>	<b>5</b>	<b>0</b>	<b>0</b>	<b>9</b>
Oxley	7	0	0	6	0	0	0	0	1
South Brisbane	48	11	2	22	0	5	0	0	8
Wynnum	2	0	0	2	0	0	0	0	0
<b>Queensland</b>	<b>288</b>	<b>28</b>	<b>12</b>	<b>148</b>	<b>60</b>	<b>9</b>	<b>0</b>	<b>2</b>	<b>29</b>

\* Coomera District was created in the 2009/10 financial year. Hence, previous publications will not have figures for this area to compare.

Note: The aggregate of district totals may not equal regional totals [see detailed explanation on page 105].

# District Crime

## Other Offences - Reported in 2009/10

Region/District	Trespassing and Vagrancy	Stock Related Offences	Total	Weapons Act Offences				
				Unlawful possn conc. Firearm	Unlawful possn firearm - Other	Bomb possn and/or use of	Possn and/or use other weapons, etc	Weapons Act Offences - Other
<b>Far Northern Region</b>	<b>552</b>	<b>37</b>	<b>343</b>	<b>7</b>	<b>50</b>	<b>0</b>	<b>215</b>	<b>71</b>
Cairns	423	2	227	1	26	0	162	38
Innisfail	41	19	34	0	3	0	20	11
Mareeba	88	16	82	6	21	0	33	22
<b>Northern Region</b>	<b>451</b>	<b>53</b>	<b>327</b>	<b>14</b>	<b>45</b>	<b>6</b>	<b>196</b>	<b>66</b>
Mount Isa	138	23	72	2	13	2	42	13
Townsville	313	30	255	12	32	4	154	53
<b>Central Region</b>	<b>472</b>	<b>154</b>	<b>405</b>	<b>12</b>	<b>64</b>	<b>2</b>	<b>239</b>	<b>88</b>
Gladstone	59	40	74	2	12	1	34	25
Longreach	8	39	26	0	5	0	2	19
Mackay	166	14	137	7	25	1	89	15
Rockhampton	239	61	168	3	22	0	114	29
<b>North Coast Region</b>	<b>882</b>	<b>207</b>	<b>625</b>	<b>19</b>	<b>97</b>	<b>7</b>	<b>375</b>	<b>127</b>
Bundaberg	122	14	91	0	18	1	50	22
Caboolture	106	6	94	3	12	1	61	17
Gympie	216	120	114	5	27	1	50	31
Maryborough	159	50	97	1	18	2	55	21
Redcliffe	96	1	64	2	4	0	56	2
Sunshine Coast	183	16	165	8	18	2	103	34
<b>Southern Region</b>	<b>481</b>	<b>143</b>	<b>345</b>	<b>18</b>	<b>63</b>	<b>6</b>	<b>165</b>	<b>93</b>
Charleville	12	2	23	1	6	0	4	12
Dalby	13	8	18	0	5	0	5	8
Ipswich	213	15	108	5	10	2	65	26
Roma	51	25	28	0	6	1	10	11
Toowoomba	140	62	115	4	26	3	62	20
Warwick	52	31	53	8	10	0	19	16
<b>South Eastern Region</b>	<b>455</b>	<b>6</b>	<b>611</b>	<b>31</b>	<b>79</b>	<b>16</b>	<b>414</b>	<b>71</b>
Coomera*	113	5	125	8	28	12	58	19
Gold Coast	197	0	276	13	25	4	208	26
Logan	145	1	210	10	26	0	148	26
<b>Metropolitan North Region</b>	<b>664</b>	<b>2</b>	<b>349</b>	<b>9</b>	<b>34</b>	<b>2</b>	<b>268</b>	<b>36</b>
Brisbane Central	314	0	126	1	0	0	117	8
Brisbane West	96	0	45	1	9	1	29	5
North Brisbane	192	0	120	5	13	1	88	13
Pine Rivers	62	2	58	2	12	0	34	10
<b>Metropolitan South Region</b>	<b>381</b>	<b>3</b>	<b>424</b>	<b>14</b>	<b>36</b>	<b>3</b>	<b>316</b>	<b>55</b>
Oxley	103	1	125	5	11	1	85	23
South Brisbane	141	0	164	3	5	0	142	14
Wynnum	137	2	135	6	20	2	89	18
<b>Queensland</b>	<b>4338</b>	<b>605</b>	<b>3429</b>	<b>124</b>	<b>468</b>	<b>42</b>	<b>2188</b>	<b>607</b>

\* Coomera District was created in the 2009/10 financial year. Hence, previous publications will not have figures for this area to compare.

Note: The aggregate of district totals may not equal regional totals [see detailed explanation on page 105].



# District Crime

## Other Offences - Reported in 2009/10

Region/District	Traffic and Related Offences					Good Order Offences					Miscellaneous Offences	Total All Offences
	Total	Dangerous Operation of Vehicle	Drink Driving Offences	Disqualified Driving	Interfere with Mech. of M/V	Total	Disobey Move-on Direction	Resist, Hinder, etc	Fare Evasion	Public Nuisance		
<b>Far Northern Region</b>	<b>4393</b>	<b>112</b>	<b>3214</b>	<b>1065</b>	<b>2</b>	<b>5593</b>	<b>158</b>	<b>1636</b>	<b>88</b>	<b>3711</b>	<b>220</b>	<b>18681</b>
Cairns	3337	84	2401	850	2	4412	138	1198	82	2994	172	14087
Innisfail	414	14	322	78	0	389	12	162	1	214	13	1721
Mareeba	642	14	491	137	0	792	8	276	5	503	35	2873
<b>Northern Region</b>	<b>3808</b>	<b>102</b>	<b>2822</b>	<b>881</b>	<b>3</b>	<b>6339</b>	<b>111</b>	<b>1948</b>	<b>169</b>	<b>4111</b>	<b>185</b>	<b>17930</b>
Mount Isa	815	21	577	216	1	2037	33	716	6	1282	34	4484
Townsville	2993	81	2245	665	2	4302	78	1232	163	2829	151	13446
<b>Central Region</b>	<b>4492</b>	<b>115</b>	<b>3271</b>	<b>1098</b>	<b>8</b>	<b>5277</b>	<b>230</b>	<b>2149</b>	<b>99</b>	<b>2799</b>	<b>194</b>	<b>17231</b>
Gladstone	946	25	619	300	2	1060	55	534	13	458	46	3298
Longreach	175	3	130	42	0	153	7	50	0	96	5	632
Mackay	1823	41	1409	369	4	1757	103	735	27	892	72	6187
Rockhampton	1548	46	1113	387	2	2307	65	830	59	1353	71	7114
<b>North Coast Region</b>	<b>8687</b>	<b>233</b>	<b>6391</b>	<b>2055</b>	<b>8</b>	<b>8546</b>	<b>222</b>	<b>3676</b>	<b>181</b>	<b>4467</b>	<b>375</b>	<b>31860</b>
Bundaberg	973	33	568	370	2	1130	10	473	11	636	35	3708
Caboolture	1274	39	864	370	1	1149	31	577	60	481	106	4448
Gympie	844	35	561	247	1	1485	23	674	6	782	41	5254
Maryborough	1080	28	840	211	1	988	20	419	19	530	38	3902
Redcliffe	1109	27	789	291	2	1096	49	519	31	497	57	3677
Sunshine Coast	3407	71	2769	566	1	2698	89	1014	54	1541	98	10871
<b>Southern Region</b>	<b>4799</b>	<b>221</b>	<b>3089</b>	<b>1486</b>	<b>3</b>	<b>5436</b>	<b>179</b>	<b>2086</b>	<b>253</b>	<b>2918</b>	<b>260</b>	<b>17211</b>
Charleville	100	2	69	29	0	249	5	66	0	178	6	589
Dalby	360	13	267	80	0	274	7	110	1	156	5	1128
Ipswich	1979	107	1041	830	1	1800	48	804	154	794	125	5933
Roma	370	9	282	79	0	449	6	160	0	283	25	1435
Toowoomba	1402	58	1036	306	2	2113	79	751	97	1186	70	6069
Warwick	588	32	394	162	0	551	34	195	1	321	29	2057
<b>South Eastern Region</b>	<b>8201</b>	<b>288</b>	<b>5833</b>	<b>2069</b>	<b>11</b>	<b>8465</b>	<b>239</b>	<b>3623</b>	<b>284</b>	<b>4319</b>	<b>517</b>	<b>27776</b>
Coomera*	1583	54	1149	379	1	338	2	183	28	125	70	3674
Gold Coast	3897	108	2920	864	5	5211	209	1650	93	3259	289	14822
Logan	2721	126	1764	826	5	2916	28	1790	163	935	158	9280
<b>Metropolitan North Region</b>	<b>5400</b>	<b>166</b>	<b>4039</b>	<b>1188</b>	<b>7</b>	<b>8243</b>	<b>219</b>	<b>2546</b>	<b>645</b>	<b>4833</b>	<b>610</b>	<b>22406</b>
Brisbane Central	1658	38	1417	199	4	5315	169	1111	229	3806	299	10870
Brisbane West	1131	28	903	198	2	684	13	256	122	293	82	3158
North Brisbane	1654	54	1115	485	0	1603	34	816	209	544	146	5780
Pine Rivers	957	46	604	306	1	641	3	363	85	190	83	2598
<b>Metropolitan South Region</b>	<b>5964</b>	<b>177</b>	<b>3873</b>	<b>1904</b>	<b>10</b>	<b>4771</b>	<b>91</b>	<b>1962</b>	<b>553</b>	<b>2165</b>	<b>323</b>	<b>18897</b>
Oxley	2089	74	1094	921	0	1059	6	528	155	370	100	5448
South Brisbane	2250	56	1642	550	2	2270	50	717	296	1207	152	7738
Wynnum	1625	47	1137	433	8	1442	35	717	102	588	71	5711
<b>Queensland</b>	<b>45744</b>	<b>1414</b>	<b>32532</b>	<b>11746</b>	<b>52</b>	<b>52670</b>	<b>1449</b>	<b>19626</b>	<b>2272</b>	<b>29323</b>	<b>2699</b>	<b>172056</b>

\* Coomera District was created in the 2009/10 financial year. Hence, previous publications will not have figures for this area to compare.  
Note: The aggregate of district totals may not equal regional totals [see detailed explanation on page 105].

# District Crime

## Other Offences - Reported per 100,000 Persons in 2009/10

Region/District	Total	Drug Offences					Liquor (excl. Drunkenness)	Gaming Racing & Betting	Breach Domestic Violence Protection Order
		Trafficking Drugs	Possess Dang. Drugs	Produce Dang. Drugs	Sell / Supply Dang. Drugs	Other Drug Offences			
<b>Far Northern Region</b>	<b>1425</b>	<b>8</b>	<b>708</b>	<b>84</b>	<b>54</b>	<b>571</b>	<b>811</b>	<b>0</b>	<b>491</b>
Cairns	1283	6	637	57	55	527	1049	0	520
Innisfail	1906	9	1001	147	58	692	127	0	306
Mareeba	1648	19	782	142	47	658	350	0	508
<b>Northern Region</b>	<b>988</b>	<b>7</b>	<b>433</b>	<b>46</b>	<b>42</b>	<b>460</b>	<b>900</b>	<b>0</b>	<b>504</b>
Mount Isa	1286	3	543	41	22	676	1719	0	1289
Townsville	950	8	419	46	45	432	797	0	405
<b>Central Region</b>	<b>1005</b>	<b>6</b>	<b>466</b>	<b>46</b>	<b>47</b>	<b>438</b>	<b>244</b>	<b>0</b>	<b>313</b>
Gladstone	977	8	451	56	16	446	151	0	277
Longreach	1169	0	506	55	9	598	331	0	580
Mackay	1057	8	480	45	76	448	113	0	187
Rockhampton	949	4	456	42	36	412	428	0	450
<b>North Coast Region</b>	<b>1098</b>	<b>11</b>	<b>476</b>	<b>49</b>	<b>84</b>	<b>478</b>	<b>157</b>	<b>0</b>	<b>219</b>
Bundaberg	906	1	415	57	23	410	91	0	325
Caboolture	1003	1	464	35	49	454	83	0	179
Gympie	1731	1	737	105	65	822	840	0	406
Maryborough	943	10	424	53	27	429	122	0	257
Redcliffe	1182	8	532	43	38	561	70	0	232
Sunshine Coast	1071	20	438	40	152	420	74	0	142
<b>Southern Region</b>	<b>812</b>	<b>2</b>	<b>327</b>	<b>37</b>	<b>44</b>	<b>401</b>	<b>91</b>	<b>0</b>	<b>215</b>
Charleville	1203	0	533	0	23	647	374	0	658
Dalby	1045	3	334	44	224	441	58	0	200
Ipswich	603	5	244	35	14	306	23	0	196
Roma	1434	0	647	26	30	732	289	0	349
Toowoomba	797	0	308	36	52	401	136	0	205
Warwick	1206	2	551	61	24	567	81	0	202
<b>South Eastern Region</b>	<b>914</b>	<b>7</b>	<b>447</b>	<b>32</b>	<b>39</b>	<b>390</b>	<b>57</b>	<b>0</b>	<b>151</b>
Coomera*	570	2	273	31	18	246	6	0	120
Gold Coast	1225	13	654	22	46	491	114	0	133
Logan	808	3	338	43	44	379	30	0	192
<b>Metropolitan North Region</b>	<b>825</b>	<b>4</b>	<b>439</b>	<b>14</b>	<b>35</b>	<b>332</b>	<b>147</b>	<b>0</b>	<b>102</b>
Brisbane Central	3407	27	2166	28	155	1031	1234	0	185
Brisbane West	487	0	217	9	42	219	35	0	41
North Brisbane	684	3	317	16	11	337	38	0	144
Pine Rivers	414	2	205	13	13	182	11	0	83
<b>Metropolitan South Region</b>	<b>804</b>	<b>4</b>	<b>363</b>	<b>24</b>	<b>30</b>	<b>383</b>	<b>37</b>	<b>0</b>	<b>122</b>
Oxley	735	5	326	24	28	353	13	0	131
South Brisbane	813	5	380	15	30	382	37	0	99
Wynnum	865	1	379	37	33	415	61	0	144
<b>Queensland</b>	<b>951</b>	<b>6</b>	<b>441</b>	<b>37</b>	<b>49</b>	<b>418</b>	<b>204</b>	<b>0</b>	<b>216</b>

\* Coomera District was created in the 2009/10 financial year. Hence, previous publications will not have figures for this area to compare.

Note: The aggregate of district totals may not equal regional totals [see detailed explanation on page 105].

# District Crime

## Other Offences - Reported per 100,000 Persons in 2009/10

Region/District	Total	Prostitution Offences							
		Found in Places Used for Purp.	Have Interest in Premises	Knowingly Part. in Provis.	Public Soliciting	Procuring Prostitution	Permit Minor to be at a Place Used for	Advertising Prostitution	Other Prostitution Offences
<b>Far Northern Region</b>	<b>1</b>	<b>0</b>	<b>0</b>	<b>1</b>	<b>0</b>	<b>0</b>	<b>0</b>	<b>0</b>	<b>0</b>
Cairns	1	0	0	1	0	0	0	0	0
Innisfail	0	0	0	0	0	0	0	0	0
Mareeba	0	0	0	0	0	0	0	0	0
<b>Northern Region</b>	<b>6</b>	<b>1</b>	<b>0</b>	<b>2</b>	<b>0</b>	<b>0</b>	<b>0</b>	<b>0</b>	<b>2</b>
Mount Isa	19	0	3	9	0	3	0	0	3
Townsville	4	1	0	2	0	0	0	0	2
<b>Central Region</b>	<b>5</b>	<b>0</b>	<b>1</b>	<b>4</b>	<b>0</b>	<b>0</b>	<b>0</b>	<b>0</b>	<b>1</b>
Gladstone	3	0	0	3	0	0	0	0	0
Longreach	0	0	0	0	0	0	0	0	0
Mackay	7	0	1	4	0	0	0	0	2
Rockhampton	5	0	1	3	0	0	0	0	0
<b>North Coast Region</b>	<b>3</b>	<b>0</b>	<b>0</b>	<b>2</b>	<b>0</b>	<b>0</b>	<b>0</b>	<b>0</b>	<b>0</b>
Bundaberg	0	0	0	0	0	0	0	0	0
Caboolture	1	0	0	0	1	0	0	0	0
Gympie	2	0	0	2	0	0	0	0	0
Maryborough	1	0	0	1	0	0	0	0	0
Redcliffe	2	0	0	1	0	0	0	0	1
Sunshine Coast	6	1	0	5	0	0	0	0	0
<b>Southern Region</b>	<b>2</b>	<b>0</b>	<b>0</b>	<b>1</b>	<b>0</b>	<b>0</b>	<b>0</b>	<b>0</b>	<b>0</b>
Charleville	0	0	0	0	0	0	0	0	0
Dalby	3	0	0	0	0	0	0	0	3
Ipswich	0	0	0	0	0	0	0	0	0
Roma	0	0	0	0	0	0	0	0	0
Toowoomba	3	0	0	3	0	0	0	1	0
Warwick	0	0	0	0	0	0	0	0	0
<b>South Eastern Region</b>	<b>9</b>	<b>1</b>	<b>0</b>	<b>6</b>	<b>0</b>	<b>0</b>	<b>0</b>	<b>0</b>	<b>1</b>
Coomera*	0	0	0	0	0	0	0	0	0
Gold Coast	21	3	1	14	1	1	0	0	2
Logan	1	0	0	1	0	0	0	0	0
<b>Metropolitan North Region</b>	<b>13</b>	<b>0</b>	<b>0</b>	<b>3</b>	<b>8</b>	<b>0</b>	<b>0</b>	<b>0</b>	<b>1</b>
Brisbane Central	121	2	3	25	86	0	0	0	5
Brisbane West	0	0	0	0	0	0	0	0	0
North Brisbane	4	0	0	3	0	0	0	0	0
Pine Rivers	0	0	0	0	0	0	0	0	0
<b>Metropolitan South Region</b>	<b>8</b>	<b>2</b>	<b>0</b>	<b>4</b>	<b>0</b>	<b>1</b>	<b>0</b>	<b>0</b>	<b>1</b>
Oxley	3	0	0	3	0	0	0	0	0
South Brisbane	17	4	1	8	0	2	0	0	3
Wynnum	1	0	0	1	0	0	0	0	0
<b>Queensland</b>	<b>6</b>	<b>1</b>	<b>0</b>	<b>3</b>	<b>1</b>	<b>0</b>	<b>0</b>	<b>0</b>	<b>1</b>

\* Coomera District was created in the 2009/10 financial year. Hence, previous publications will not have figures for this area to compare.

Note: The aggregate of district totals may not equal regional totals [see detailed explanation on page 105].

# District Crime

## Other Offences - Reported per 100,000 Persons in 2009/10

Region/District	Trespassing and Vagrancy	Stock Related Offences	Total	Weapons Act Offences				
				Unlawful possn conc. Firearm	Unlawful possn firearm - Other	Bomb possn and/or use of	Possn and/or use other weapons, etc	Weapons Act Offences - Other
<b>Far Northern Region</b>	<b>200</b>	<b>13</b>	<b>124</b>	<b>3</b>	<b>18</b>	<b>0</b>	<b>78</b>	<b>26</b>
Cairns	219	1	117	1	13	0	84	20
Innisfail	118	55	98	0	9	0	58	32
Mareeba	181	33	169	12	43	0	68	45
<b>Northern Region</b>	<b>160</b>	<b>19</b>	<b>116</b>	<b>5</b>	<b>16</b>	<b>2</b>	<b>69</b>	<b>23</b>
Mount Isa	436	73	227	6	41	6	133	41
Townsville	125	12	102	5	13	2	61	21
<b>Central Region</b>	<b>119</b>	<b>39</b>	<b>102</b>	<b>3</b>	<b>16</b>	<b>1</b>	<b>60</b>	<b>22</b>
Gladstone	77	52	97	3	16	1	45	33
Longreach	74	359	239	0	46	0	18	175
Mackay	102	9	84	4	15	1	55	9
Rockhampton	161	41	113	2	15	0	77	20
<b>North Coast Region</b>	<b>104</b>	<b>24</b>	<b>74</b>	<b>2</b>	<b>11</b>	<b>1</b>	<b>44</b>	<b>15</b>
Bundaberg	120	14	90	0	18	1	49	22
Caboolture	78	4	69	2	9	1	45	13
Gympie	264	147	140	6	33	1	61	38
Maryborough	141	44	86	1	16	2	49	19
Redcliffe	114	1	76	2	5	0	66	2
Sunshine Coast	55	5	50	2	5	1	31	10
<b>Southern Region</b>	<b>94</b>	<b>28</b>	<b>67</b>	<b>4</b>	<b>12</b>	<b>1</b>	<b>32</b>	<b>18</b>
Charleville	136	23	261	11	68	0	45	136
Dalby	38	23	52	0	15	0	15	23
Ipswich	104	7	52	2	5	1	32	13
Roma	217	106	119	0	26	4	43	47
Toowoomba	74	33	61	2	14	2	33	11
Warwick	103	61	105	16	20	0	38	32
<b>South Eastern Region</b>	<b>54</b>	<b>1</b>	<b>73</b>	<b>4</b>	<b>9</b>	<b>2</b>	<b>49</b>	<b>8</b>
Coomera*	55	2	60	4	14	6	28	9
Gold Coast	59	0	83	4	8	1	63	8
Logan	48	0	69	3	9	0	49	9
<b>Metropolitan North Region</b>	<b>101</b>	<b>0</b>	<b>53</b>	<b>1</b>	<b>5</b>	<b>0</b>	<b>41</b>	<b>5</b>
Brisbane Central	492	0	197	2	0	0	183	13
Brisbane West	48	0	23	1	5	1	15	3
North Brisbane	81	0	51	2	5	0	37	5
Pine Rivers	40	1	37	1	8	0	22	6
<b>Metropolitan South Region</b>	<b>53</b>	<b>0</b>	<b>59</b>	<b>2</b>	<b>5</b>	<b>0</b>	<b>44</b>	<b>8</b>
Oxley	46	0	56	2	5	0	38	10
South Brisbane	49	0	57	1	2	0	50	5
Wynnum	64	1	63	3	9	1	41	8
<b>Queensland</b>	<b>96</b>	<b>13</b>	<b>76</b>	<b>3</b>	<b>10</b>	<b>1</b>	<b>48</b>	<b>13</b>

\* Coomera District was created in the 2009/10 financial year. Hence, previous publications will not have figures for this area to compare.

Note: The aggregate of district totals may not equal regional totals [see detailed explanation on page 105].

# District Crime

## Other Offences - Reported per 100,000 Persons in 2009/10

Region/District	Traffic and Related Offences					Good Order Offences					Miscellaneous Offences	Total All Offences
	Total	Dangerous Operation of Vehicle	Drink Driving Offences	Disqualified Driving	Interfere with Mech. of M/V	Total	Disobey Move-on Direction	Resist, Hinder, etc	Fare Evasion	Public Nuisance		
<b>Far Northern Region</b>	<b>1589</b>	<b>41</b>	<b>1162</b>	<b>385</b>	<b>1</b>	<b>2023</b>	<b>57</b>	<b>592</b>	<b>32</b>	<b>1342</b>	<b>80</b>	<b>6756</b>
Cairns	1727	43	1243	440	1	2283	71	620	42	1549	89	7290
Innisfail	1194	40	929	225	0	1122	35	467	3	617	37	4963
Mareeba	1321	29	1010	282	0	1630	16	568	10	1035	72	5912
<b>Northern Region</b>	<b>1349</b>	<b>36</b>	<b>1000</b>	<b>312</b>	<b>1</b>	<b>2245</b>	<b>39</b>	<b>690</b>	<b>60</b>	<b>1456</b>	<b>66</b>	<b>6351</b>
Mount Isa	2575	66	1823	682	3	6435	104	2262	19	4050	107	14166
Townsville	1194	32	896	265	1	1716	31	492	65	1129	60	5364
<b>Central Region</b>	<b>1128</b>	<b>29</b>	<b>821</b>	<b>276</b>	<b>2</b>	<b>1325</b>	<b>58</b>	<b>540</b>	<b>25</b>	<b>703</b>	<b>49</b>	<b>4327</b>
Gladstone	1240	33	812	393	3	1390	72	700	17	601	60	4324
Longreach	1611	28	1196	387	0	1408	64	460	0	883	46	5816
Mackay	1121	25	866	227	2	1080	63	452	17	548	44	3804
Rockhampton	1043	31	750	261	1	1554	44	559	40	912	48	4793
<b>North Coast Region</b>	<b>1024</b>	<b>27</b>	<b>753</b>	<b>242</b>	<b>1</b>	<b>1007</b>	<b>26</b>	<b>433</b>	<b>21</b>	<b>526</b>	<b>44</b>	<b>3755</b>
Bundaberg	957	32	559	364	2	1112	10	465	11	626	34	3649
Caboolture	942	29	639	274	1	849	23	427	44	356	78	3288
Gympie	1033	43	687	302	1	1817	28	825	7	957	50	6430
Maryborough	959	25	746	187	1	877	18	372	17	471	34	3465
Redcliffe	1315	32	936	345	2	1300	58	615	37	589	68	4361
Sunshine Coast	1023	21	832	170	0	810	27	305	16	463	29	3265
<b>Southern Region</b>	<b>935</b>	<b>43</b>	<b>602</b>	<b>290</b>	<b>1</b>	<b>1059</b>	<b>35</b>	<b>406</b>	<b>49</b>	<b>569</b>	<b>51</b>	<b>3354</b>
Charleville	1135	23	783	329	0	2825	57	749	0	2020	68	6683
Dalby	1045	38	775	232	0	795	20	319	3	453	15	3275
Ipswich	962	52	506	403	0	875	23	391	75	386	61	2883
Roma	1575	38	1200	336	0	1911	26	681	0	1204	106	6107
Toowoomba	738	31	545	161	1	1112	42	395	51	624	37	3193
Warwick	1162	63	779	320	0	1089	67	385	2	634	57	4066
<b>South Eastern Region</b>	<b>974</b>	<b>34</b>	<b>693</b>	<b>246</b>	<b>1</b>	<b>1005</b>	<b>28</b>	<b>430</b>	<b>34</b>	<b>513</b>	<b>61</b>	<b>3299</b>
Coomera*	765	26	555	183	0	163	1	88	14	60	34	1776
Gold Coast	1176	33	881	261	2	1572	63	498	28	983	87	4472
Logan	896	41	581	272	2	960	9	589	54	308	52	3056
<b>Metropolitan North Region</b>	<b>822</b>	<b>25</b>	<b>615</b>	<b>181</b>	<b>1</b>	<b>1255</b>	<b>33</b>	<b>388</b>	<b>98</b>	<b>736</b>	<b>93</b>	<b>3412</b>
Brisbane Central	2597	60	2220	312	6	8326	265	1740	359	5962	468	17027
Brisbane West	568	14	454	99	1	344	7	129	61	147	41	1586
North Brisbane	697	23	470	204	0	675	14	344	88	229	62	2435
Pine Rivers	612	29	386	196	1	410	2	232	54	121	53	1660
<b>Metropolitan South Region</b>	<b>824</b>	<b>24</b>	<b>535</b>	<b>263</b>	<b>1</b>	<b>659</b>	<b>13</b>	<b>271</b>	<b>76</b>	<b>299</b>	<b>45</b>	<b>2610</b>
Oxley	935	33	490	412	0	474	3	236	69	166	45	2438
South Brisbane	787	20	574	192	1	794	17	251	104	422	53	2707
Wynnum	757	22	529	202	4	671	16	334	47	274	33	2659
<b>Queensland</b>	<b>1007</b>	<b>31</b>	<b>716</b>	<b>259</b>	<b>1</b>	<b>1160</b>	<b>32</b>	<b>432</b>	<b>50</b>	<b>646</b>	<b>59</b>	<b>3788</b>

\* Coomera District was created in the 2009/10 financial year. Hence, previous publications will not have figures for this area to compare.

Note: The aggregate of district totals may not equal regional totals [see detailed explanation on page 105].



# Traffic

This section contains information relating to traffic crashes, speed, red light camera notices and random breath tests within Queensland.

All data included in this section were provided by the State Traffic Support

Branch, Queensland Police Service and are current as at 30 June 2010.

Data relating to traffic crashes and injuries other than fatalities were not available at the time of publication.

# Traffic

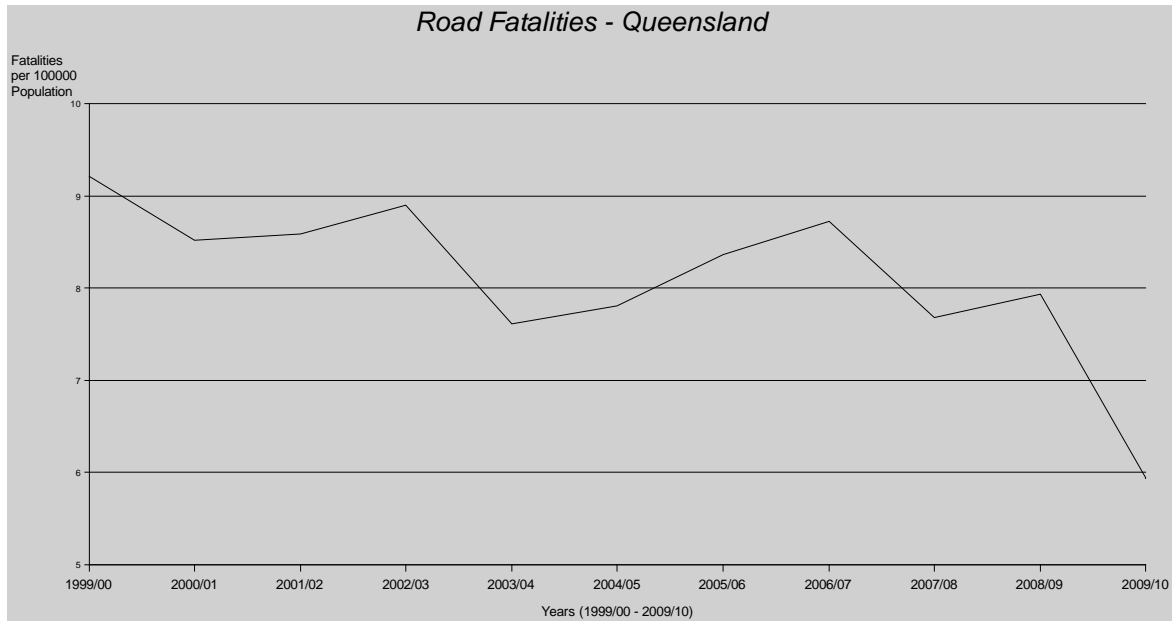

Queensland's road fatality rate for the 2009/10 financial year was 6 fatalities per 100,000 persons. Queensland recorded 25% decrease in the rate per 100,000 persons when compared

with the previous year. In 2010, Queensland has recorded the lowest road fatality rate, and the highest was 32.1 during the 1970/71 financial year.

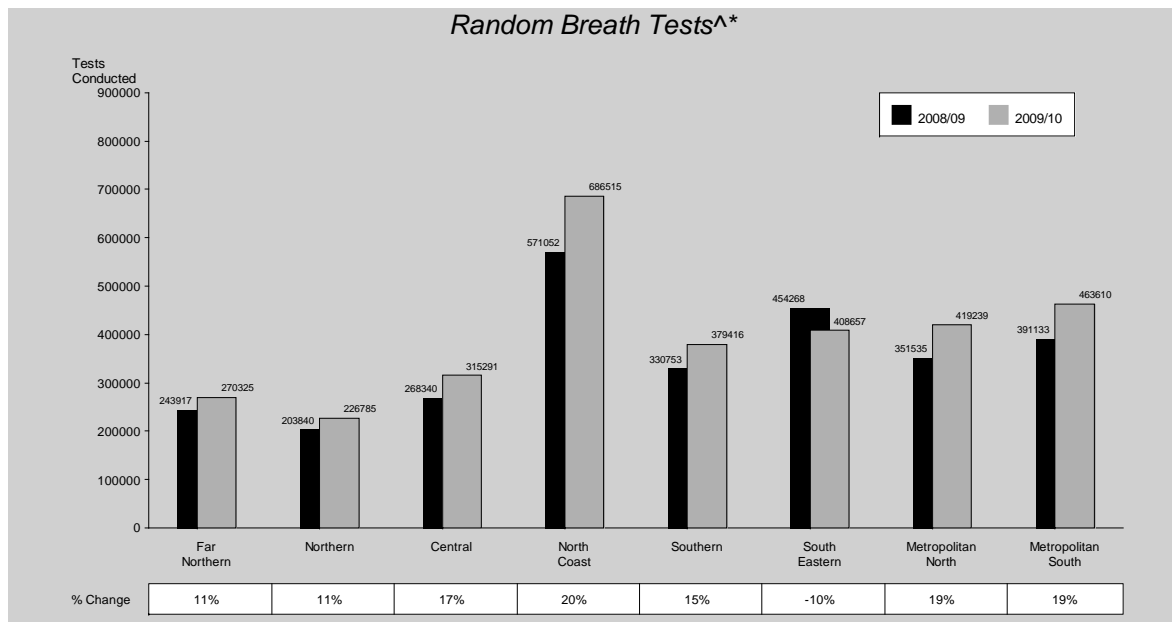

^ The aggregate of region totals do not equate to the number of tests conducted statewide.

\* The total is not inclusive of State traffic Task Force figures.



# Traffic

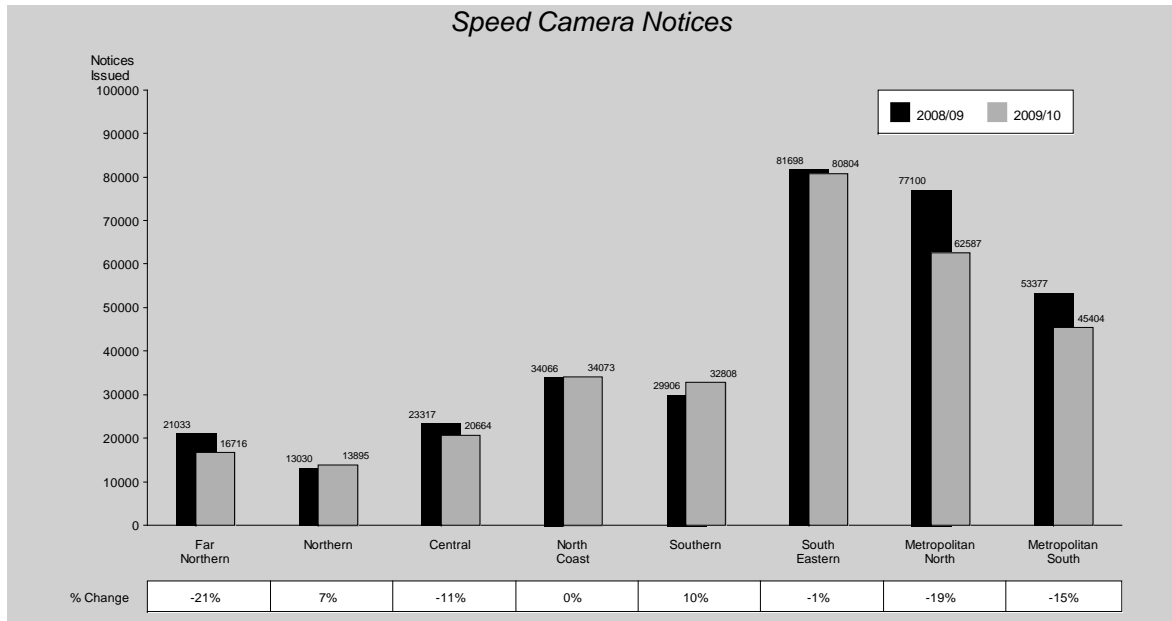

The south-east corner of the State recorded the highest number of speed camera notices issued. Far Northern Region recorded the greatest

decrease while Southern Region recorded the largest increase.

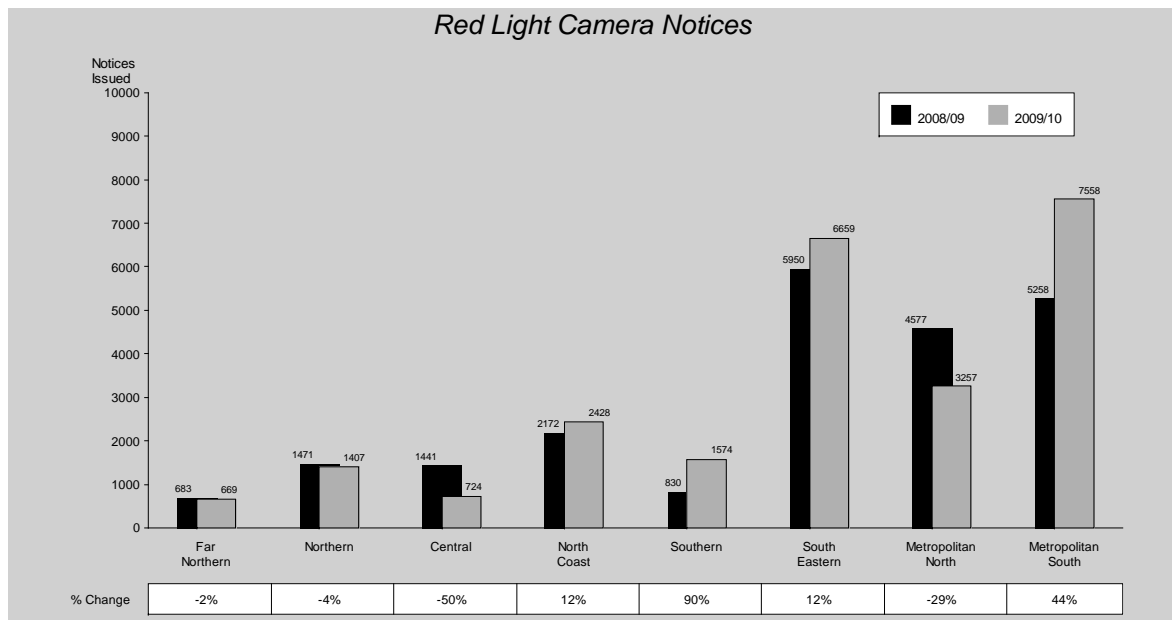

Metropolitan South Region recorded the highest number of red light camera notices issued while Southern Region recorded the largest increase.

Central Region recorded the greatest decrease while Far Northern Region the lowest number of notices issued.



# Crime Statistics in Focus

This chapter has been introduced to provide a detailed examination for selected topics of public interest.

The tables offer information on the reported number and rate per 100,000 persons

for public nuisance offences, Move-on Directions and assaults on Police. These statistics have been provided for the Queensland Police Service's statistical regions and districts.

# Crime Statistics in Focus

## Reported Public Nuisance Offences - 2009/10

Region / District	Obscene Language/ Offensive Behaviour (Community By-Law)	Disorderly	Language Offences directed toward Police	Offensive	Summary Offences Act	Threatening (includes threatening behaviour toward Police)	Violent	Public Urination	Wilful Exposure - Summary Offences Act	Total
<b>Far Northern Region</b>	<b>6</b>	<b>1840</b>	<b>65</b>	<b>306</b>	<b>45</b>	<b>274</b>	<b>840</b>	<b>311</b>	<b>24</b>	<b>3711</b>
Cairns	6	1466	50	244	35	227	708	237	21	2994
Innisfail	0	111	2	23	0	8	46	21	3	214
Mareeba	0	263	13	39	10	39	86	53	0	503
<b>Northern Region</b>	<b>0</b>	<b>1573</b>	<b>273</b>	<b>539</b>	<b>41</b>	<b>334</b>	<b>803</b>	<b>522</b>	<b>26</b>	<b>4111</b>
Mount Isa	0	471	54	140	14	95	369	132	7	1282
Townsville	0	1102	219	399	27	239	434	390	19	2829
<b>Central Region</b>	<b>0</b>	<b>1115</b>	<b>112</b>	<b>334</b>	<b>45</b>	<b>177</b>	<b>354</b>	<b>628</b>	<b>34</b>	<b>2799</b>
Gladstone	0	186	21	23	12	36	48	126	6	458
Longreach	0	47	6	11	2	4	9	17	0	96
Mackay	0	336	24	83	18	52	111	246	22	892
Rockhampton	0	546	61	217	13	85	186	239	6	1353
<b>North Coast Region</b>	<b>27</b>	<b>2055</b>	<b>115</b>	<b>384</b>	<b>42</b>	<b>264</b>	<b>456</b>	<b>1062</b>	<b>62</b>	<b>4467</b>
Bundaberg	0	316	18	47	7	35	65	141	7	636
Caboolture	0	195	19	72	7	44	55	82	7	481
Gympie	27	432	26	76	7	41	90	76	7	782
Maryborough	0	316	8	33	8	45	37	78	5	530
Redcliffe	0	232	15	50	3	29	42	118	8	497
Sunshine Coast	0	564	29	106	10	70	167	567	28	1541
<b>Southern Region</b>	<b>0</b>	<b>1354</b>	<b>77</b>	<b>276</b>	<b>38</b>	<b>157</b>	<b>431</b>	<b>548</b>	<b>37</b>	<b>2918</b>
Charleville	0	95	1	13	5	15	43	6	0	178
Dalby	0	86	4	19	0	10	21	15	1	156
Ipswich	0	346	37	102	3	54	141	90	21	794
Roma	0	153	9	21	3	12	48	36	1	283
Toowoomba	0	494	16	86	23	58	143	353	13	1186
Warwick	0	180	10	35	4	8	35	48	1	321
<b>South Eastern Region</b>	<b>2</b>	<b>2115</b>	<b>109</b>	<b>309</b>	<b>68</b>	<b>164</b>	<b>434</b>	<b>1052</b>	<b>66</b>	<b>4319</b>
Coomera	0	58	3	24	2	3	11	18	6	125
Gold Coast	2	1617	67	149	55	97	338	901	33	3259
Logan	0	440	39	136	11	64	85	133	27	935
<b>Metropolitan North Region</b>	<b>0</b>	<b>2088</b>	<b>159</b>	<b>373</b>	<b>82</b>	<b>220</b>	<b>748</b>	<b>1093</b>	<b>70</b>	<b>4833</b>
Brisbane Central	0	1640	96	240	64	147	670	909	40	3806
Brisbane West	0	119	7	41	7	13	19	71	16	293
North Brisbane	0	250	44	65	7	39	34	93	12	544
Pine Rivers	0	79	12	27	4	21	25	20	2	190
<b>Metropolitan South Region</b>	<b>0</b>	<b>831</b>	<b>86</b>	<b>255</b>	<b>27</b>	<b>156</b>	<b>172</b>	<b>576</b>	<b>62</b>	<b>2165</b>
Oxley	0	153	12	49	13	35	42	42	24	370
South Brisbane	0	386	44	103	5	81	93	468	27	1207
Wynnum	0	292	30	103	9	40	37	66	11	588
<b>Queensland</b>	<b>35</b>	<b>12971</b>	<b>996</b>	<b>2776</b>	<b>388</b>	<b>1746</b>	<b>4238</b>	<b>5792</b>	<b>381</b>	<b>29323</b>

Note: The aggregate of district totals may not equal regional totals [see detailed explanation on page 105].

# Crime Statistics in Focus

## Reported Public Nuisance Offences per 100,000 Persons – 2009/10

Region / District	Obscene Language/ Offensive Behaviour (Community By-Law)	Disorderly	Language Offences directed toward Police	Offensive	Summary Offences Act	Threatening (includes threatening behaviour toward Police)	Violent	Public Urination	Wilful Exposure - Summary Offences Act	Total
<b>Far Northern Region</b>	<b>2</b>	<b>665</b>	<b>24</b>	<b>111</b>	<b>16</b>	<b>99</b>	<b>304</b>	<b>112</b>	<b>9</b>	<b>1342</b>
Cairns	3	759	26	126	18	117	366	123	11	1549
Innisfail	0	320	6	66	0	23	133	61	9	617
Mareeba	0	541	27	80	21	80	177	109	0	1035
<b>Northern Region</b>	<b>0</b>	<b>557</b>	<b>97</b>	<b>191</b>	<b>15</b>	<b>118</b>	<b>284</b>	<b>185</b>	<b>9</b>	<b>1456</b>
Mount Isa	0	1488	171	442	44	300	1166	417	22	4050
Townsville	0	440	87	159	11	95	173	156	8	1129
<b>Central Region</b>	<b>0</b>	<b>280</b>	<b>28</b>	<b>84</b>	<b>11</b>	<b>44</b>	<b>89</b>	<b>158</b>	<b>9</b>	<b>703</b>
Gladstone	0	244	28	30	16	47	63	165	8	601
Longreach	0	433	55	101	18	37	83	156	0	883
Mackay	0	207	15	51	11	32	68	151	14	548
Rockhampton	0	368	41	146	9	57	125	161	4	912
<b>North Coast Region</b>	<b>3</b>	<b>242</b>	<b>14</b>	<b>45</b>	<b>5</b>	<b>31</b>	<b>54</b>	<b>125</b>	<b>7</b>	<b>526</b>
Bundaberg	0	311	18	46	7	34	64	139	7	626
Caboolture	0	144	14	53	5	33	41	61	5	356
Gympie	33	529	32	93	9	50	110	93	9	957
Maryborough	0	281	7	29	7	40	33	69	4	471
Redcliffe	0	275	18	59	4	34	50	140	9	589
Sunshine Coast	0	169	9	32	3	21	50	170	8	463
<b>Southern Region</b>	<b>0</b>	<b>264</b>	<b>15</b>	<b>54</b>	<b>7</b>	<b>31</b>	<b>84</b>	<b>107</b>	<b>7</b>	<b>569</b>
Charleville	0	1078	11	147	57	170	488	68	0	2020
Dalby	0	250	12	55	0	29	61	44	3	453
Ipswich	0	168	18	50	1	26	69	44	10	386
Roma	0	651	38	89	13	51	204	153	4	1204
Toowoomba	0	260	8	45	12	31	75	186	7	624
Warwick	0	356	20	69	8	16	69	95	2	634
<b>South Eastern Region</b>	<b>0</b>	<b>251</b>	<b>13</b>	<b>37</b>	<b>8</b>	<b>19</b>	<b>52</b>	<b>125</b>	<b>8</b>	<b>513</b>
Coomera	0	28	1	12	1	1	5	9	3	60
Gold Coast	1	488	20	45	17	29	102	272	10	983
Logan	0	145	13	45	4	21	28	44	9	308
<b>Metropolitan North Region</b>	<b>0</b>	<b>318</b>	<b>24</b>	<b>57</b>	<b>12</b>	<b>33</b>	<b>114</b>	<b>166</b>	<b>11</b>	<b>736</b>
Brisbane Central	0	2569	150	376	100	230	1049	1424	63	5962
Brisbane West	0	60	4	21	4	7	10	36	8	147
North Brisbane	0	105	19	27	3	16	14	39	5	229
Pine Rivers	0	50	8	17	3	13	16	13	1	121
<b>Metropolitan South Region</b>	<b>0</b>	<b>115</b>	<b>12</b>	<b>35</b>	<b>4</b>	<b>22</b>	<b>24</b>	<b>80</b>	<b>9</b>	<b>299</b>
Oxley	0	68	5	22	6	16	19	19	11	166
South Brisbane	0	135	15	36	2	28	33	164	9	422
Wynnum	0	136	14	48	4	19	17	31	5	274
<b>Queensland</b>	<b>1</b>	<b>286</b>	<b>22</b>	<b>61</b>	<b>9</b>	<b>38</b>	<b>93</b>	<b>128</b>	<b>8</b>	<b>646</b>

Note: The aggregate of district totals may not equal regional totals [see detailed explanation on page 105].

# Crime Statistics in Focus

## Number of Move-On Directions Given – 2009/10\*

Region / District	Causing anxiety to a person <sup>1</sup>	Interfering with trade or business <sup>2</sup>	Disorderly, indecent, offensive, or threatening to person <sup>3</sup>	Disrupting the peace <sup>4</sup>	Total Directions Given
<b>Far Northern Region</b>	<b>122</b>	<b>74</b>	<b>227</b>	<b>66</b>	<b>424</b>
Cairns	100	59	200	57	367
Innisfail	12	8	17	2	35
Mareeba	10	7	10	7	22
<b>Northern Region</b>	<b>156</b>	<b>156</b>	<b>328</b>	<b>192</b>	<b>659</b>
Mount Isa	30	24	43	28	101
Townsville	126	132	285	164	558
<b>Central Region</b>	<b>159</b>	<b>146</b>	<b>320</b>	<b>126</b>	<b>606</b>
Gladstone	42	35	62	30	126
Longreach	-	1	5	3	13
Mackay	59	53	113	59	211
Rockhampton	58	57	140	34	256
<b>North Coast Region</b>	<b>130</b>	<b>113</b>	<b>225</b>	<b>90</b>	<b>491</b>
Bundaberg	24	15	27	7	60
Caboolture	24	9	25	11	59
Gympie	11	14	32	11	71
Maryborough	12	9	17	7	52
Redcliffe	22	39	55	25	114
Sunshine Coast	37	27	69	29	135
<b>Southern Region</b>	<b>147</b>	<b>118</b>	<b>309</b>	<b>89</b>	<b>504</b>
Charleville	2	-	7	-	17
Dalby	3	-	9	4	12
Ipswich	71	54	152	45	221
Roma	7	4	16	4	25
Toowoomba	37	40	89	21	162
Warwick	27	20	36	15	67
<b>South Eastern Region</b>	<b>116</b>	<b>127</b>	<b>235</b>	<b>115</b>	<b>452</b>
Coomera	9	5	6	3	18
Gold Coast	92	106	197	100	375
Logan	15	16	32	12	59
<b>Metropolitan North Region</b>	<b>172</b>	<b>140</b>	<b>324</b>	<b>149</b>	<b>709</b>
Brisbane Central	129	103	224	88	517
Brisbane West	8	5	41	21	66
North Brisbane	24	21	45	33	105
Pine Rivers	11	11	14	7	21
<b>Metropolitan South Region</b>	<b>124</b>	<b>95</b>	<b>220</b>	<b>93</b>	<b>406</b>
Oxley	6	11	12	1	20
South Brisbane	100	67	156	75	301
Wynnum	18	17	52	17	85
<b>Queensland</b>	<b>1126</b>	<b>969</b>	<b>2188</b>	<b>920</b>	<b>4251</b>

\* Number of reasons will not add to the total number of move-on directions given as multiple reasons can be linked to the one direction.

1 Causing anxiety to a person entering, at, or leaving the place, reasonably arising in all the circumstances.

2 Interfering with trade or business at the place by unnecessarily obstructing, hindering or impeding someone entering, at or leaving the place.

3 Disorderly, indecent, offensive, or threatening to someone entering, at or leaving the place.

4 Disrupting the peaceable and orderly conduct of any event, entertainment or gathering at the place.

Note: The aggregate of district totals may not equal regional totals [see detailed explanation on page 105].

# Crime Statistics in Focus

## Number of Move-On Directions Given per 100,000 Persons – 2009/10\*

Region / District	Causing anxiety to a person <sup>1</sup>	Interfering with trade or business <sup>2</sup>	Disorderly, indecent, offensive, or threatening to person <sup>3</sup>	Disrupting the peace <sup>4</sup>	Total Directions Given
<b>Far Northern Region</b>	<b>44</b>	<b>27</b>	<b>82</b>	<b>24</b>	<b>153</b>
Cairns	52	31	103	29	190
Innisfail	35	23	49	6	101
Mareeba	21	14	21	14	45
<b>Northern Region</b>	<b>55</b>	<b>55</b>	<b>116</b>	<b>68</b>	<b>233</b>
Mount Isa	95	76	136	88	319
Townsville	50	53	114	65	223
<b>Central Region</b>	<b>40</b>	<b>37</b>	<b>80</b>	<b>32</b>	<b>152</b>
Gladstone	55	46	81	39	165
Longreach	-	9	46	28	120
Mackay	36	33	69	36	130
Rockhampton	39	38	94	23	172
<b>North Coast Region</b>	<b>15</b>	<b>13</b>	<b>27</b>	<b>11</b>	<b>58</b>
Bundaberg	24	15	27	7	59
Caboolture	18	7	18	8	44
Gympie	13	17	39	13	87
Maryborough	11	8	15	6	46
Redcliffe	26	46	65	30	135
Sunshine Coast	11	8	21	9	41
<b>Southern Region</b>	<b>29</b>	<b>23</b>	<b>60</b>	<b>17</b>	<b>98</b>
Charleville	23	-	79	-	193
Dalby	9	-	26	12	35
Ipswich	35	26	74	22	107
Roma	30	17	68	17	106
Toowoomba	19	21	47	11	85
Warwick	53	40	71	30	132
<b>South Eastern Region</b>	<b>14</b>	<b>15</b>	<b>28</b>	<b>14</b>	<b>54</b>
Coomera	4	2	3	1	9
Gold Coast	28	32	59	30	113
Logan	5	5	11	4	19
<b>Metropolitan North Region</b>	<b>26</b>	<b>21</b>	<b>49</b>	<b>23</b>	<b>108</b>
Brisbane Central	202	161	351	138	810
Brisbane West	4	3	21	11	33
North Brisbane	10	9	19	14	44
Pine Rivers	7	7	9	4	13
<b>Metropolitan South Region</b>	<b>17</b>	<b>13</b>	<b>30</b>	<b>13</b>	<b>56</b>
Oxley	3	5	5	0	9
South Brisbane	35	23	55	26	105
Wynnum	8	8	24	8	40
<b>Queensland</b>	<b>25</b>	<b>21</b>	<b>48</b>	<b>20</b>	<b>94</b>

\* Number of reasons will not add to the total number of move-on directions given as multiple reasons can be linked to the one direction.

1 Causing anxiety to a person entering, at, or leaving the place, reasonably arising in all the circumstances.

2 Interfering with trade or business at the place by unnecessarily obstructing, hindering or impeding someone entering, at or leaving the place.

3 Disorderly, indecent, offensive, or threatening to someone entering, at or leaving the place.

4 Disrupting the peaceable and orderly conduct of any event, entertainment or gathering at the place.

Note: The aggregate of district totals may not equal regional totals [see detailed explanation on page 105].

# Crime Statistics in Focus

## Reported Victims of Assaults on Police - 2009/10<sup>1</sup>

Region/District	Assault (Comm By-Law)	Assault occasioning bodily harm	Assault occasioning grievous bodily harm	Assault; Common	Assault; aggravated (Non-sexual)	Assault; minor (n.e.c.)	Assault; police (PPRA)	Assault; serious (other)	Wounding	Total
<b>Far Northern Region <sup>4</sup></b>	<b>0</b>	<b>5</b>	<b>1</b>	<b>1</b>	<b>0</b>	<b>0</b>	<b>206</b>	<b>57</b>	<b>0</b>	<b>270</b>
Cairns	0	5	0	0	0	0	169	46	0	220
Innisfail	0	0	1	0	0	0	15	6	0	22
Mareeba	0	0	0	1	0	0	22	5	0	28
<b>Northern Region <sup>4</sup></b>	<b>0</b>	<b>10</b>	<b>0</b>	<b>1</b>	<b>0</b>	<b>0</b>	<b>272</b>	<b>86</b>	<b>0</b>	<b>369</b>
Mount Isa	0	4	0	1	0	0	128	43	0	176
Townsville	0	6	0	0	0	0	144	43	0	193
<b>Central Region <sup>4</sup></b>	<b>0</b>	<b>10</b>	<b>0</b>	<b>1</b>	<b>0</b>	<b>0</b>	<b>217</b>	<b>63</b>	<b>0</b>	<b>291</b>
Gladstone	0	0	0	0	0	0	42	9	0	51
Longreach	0	0	0	0	0	0	10	1	0	11
Mackay	0	2	0	1	0	0	57	18	0	78
Rockhampton	0	8	0	0	0	0	108	35	0	151
<b>North Coast Region <sup>4</sup></b>	<b>0</b>	<b>8</b>	<b>0</b>	<b>0</b>	<b>0</b>	<b>0</b>	<b>321</b>	<b>80</b>	<b>0</b>	<b>409</b>
Bundaberg	0	1	0	0	0	0	49	13	0	63
Caboolture	0	3	0	0	0	0	38	12	0	53
Gympie	0	1	0	0	0	0	67	17	0	85
Maryborough	0	3	0	0	0	0	49	10	0	62
Redcliffe	0	0	0	0	0	0	47	8	0	55
Sunshine Coast	0	0	0	0	0	0	71	20	0	91
<b>Southern Region <sup>4</sup></b>	<b>0</b>	<b>4</b>	<b>4</b>	<b>1</b>	<b>0</b>	<b>0</b>	<b>188</b>	<b>53</b>	<b>0</b>	<b>250</b>
Charleville	0	0	0	1	0	0	9	3	0	13
Dalby	0	0	0	0	0	0	19	2	0	21
Ipswich	0	2	0	0	0	0	64	18	0	84
Roma	0	0	0	0	0	0	14	5	0	19
Toowoomba	0	1	0	0	0	0	62	22	0	85
Warwick	0	1	4	0	0	0	20	3	0	28
<b>South Eastern Region <sup>4</sup></b>	<b>0</b>	<b>7</b>	<b>0</b>	<b>5</b>	<b>0</b>	<b>0</b>	<b>267</b>	<b>64</b>	<b>0</b>	<b>343</b>
Coomera	0	1	0	0	0	0	14	6	0	21
Gold Coast	0	6	0	4	0	0	152	29	0	191
Logan	0	0	0	1	0	0	101	29	0	131
<b>Metropolitan North Region <sup>2</sup></b>	<b>0</b>	<b>3</b>	<b>1</b>	<b>1</b>	<b>0</b>	<b>0</b>	<b>246</b>	<b>76</b>	<b>0</b>	<b>327</b>
Brisbane Central	0	1	1	1	0	0	140	36	0	179
Brisbane West	0	1	0	0	0	0	18	4	0	23
North Brisbane	0	1	0	0	0	0	64	24	0	89
Pine Rivers	0	0	0	0	0	0	24	12	0	36
<b>Metropolitan South Region <sup>4</sup></b>	<b>0</b>	<b>6</b>	<b>0</b>	<b>1</b>	<b>0</b>	<b>0</b>	<b>166</b>	<b>86</b>	<b>0</b>	<b>259</b>
Oxley	0	2	0	0	0	0	47	39	0	88
South Brisbane	0	3	0	0	0	0	58	24	0	85
Wynnum	0	1	0	1	0	0	61	23	0	86
<b>Queensland <sup>3</sup></b>	<b>0</b>	<b>53</b>	<b>6</b>	<b>11</b>	<b>0</b>	<b>0</b>	<b>1883</b>	<b>565</b>	<b>0</b>	<b>2518</b>

Assaults on police refer to incidences where a police officer is assaulted whilst on duty.

Note: The aggregate of district totals may not equal regional totals (see detailed explanation on page 105).

1 Only police officers whose sex was identified was included.

2 Totals for Region includes police officers for Regional Functions and Brisbane Watchhouse.

3 Queensland Total includes police officers involved in State Functions and External Agencies.

4 Totals for Region includes police officers for Regional Functions.



# Crime Statistics in Focus

## Reported Victims of Assaults on Police per 1,000 Officers - 2009/10<sup>1</sup>

Region/District	Assault (Comm By-Law)	Assault occasioning bodily harm	Assault occasioning grievous bodily harm	Assault; Common	Assault; aggravated (Non-sexual)	Assault; minor (n.e.c.)	Assault; police (PPRA)	Assault; serious (other)	Wounding	Total
<b>Far Northern Region <sup>4</sup></b>	<b>0</b>	<b>7</b>	<b>1</b>	<b>1</b>	<b>0</b>	<b>0</b>	<b>278</b>	<b>77</b>	<b>0</b>	<b>364</b>
Cairns	0	10	0	0	0	0	339	92	0	442
Innisfail	0	0	13	0	0	0	200	80	0	293
Mareeba	0	0	0	9	0	0	208	47	0	264
<b>Northern Region <sup>4</sup></b>	<b>0</b>	<b>13</b>	<b>0</b>	<b>1</b>	<b>0</b>	<b>0</b>	<b>361</b>	<b>114</b>	<b>0</b>	<b>489</b>
Mount Isa	0	23	0	6	0	0	740	249	0	1017
Townsville	0	11	0	0	0	0	266	79	0	356
<b>Central Region <sup>4</sup></b>	<b>0</b>	<b>12</b>	<b>0</b>	<b>1</b>	<b>0</b>	<b>0</b>	<b>265</b>	<b>77</b>	<b>0</b>	<b>355</b>
Gladstone	0	0	0	0	0	0	278	60	0	338
Longreach	0	0	0	0	0	0	227	23	0	250
Mackay	0	7	0	3	0	0	199	63	0	273
Rockhampton	0	25	0	0	0	0	340	110	0	475
<b>North Coast Region <sup>4</sup></b>	<b>0</b>	<b>6</b>	<b>0</b>	<b>0</b>	<b>0</b>	<b>0</b>	<b>232</b>	<b>58</b>	<b>0</b>	<b>295</b>
Bundaberg	0	6	0	0	0	0	316	84	0	406
Caboolture	0	15	0	0	0	0	194	61	0	270
Gympie	0	6	0	0	0	0	416	106	0	528
Maryborough	0	16	0	0	0	0	259	53	0	328
Redcliffe	0	0	0	0	0	0	281	48	0	329
Sunshine Coast	0	0	0	0	0	0	147	41	0	189
<b>Southern Region <sup>4</sup></b>	<b>0</b>	<b>4</b>	<b>4</b>	<b>1</b>	<b>0</b>	<b>0</b>	<b>188</b>	<b>53</b>	<b>0</b>	<b>251</b>
Charleville	0	0	0	18	0	0	158	53	0	228
Dalby	0	0	0	0	0	0	322	34	0	356
Ipswich	0	5	0	0	0	0	162	46	0	213
Roma	0	0	0	0	0	0	197	70	0	268
Toowoomba	0	3	0	0	0	0	209	74	0	287
Warwick	0	11	43	0	0	0	215	32	0	301
<b>South Eastern Region <sup>4</sup></b>	<b>0</b>	<b>5</b>	<b>0</b>	<b>3</b>	<b>0</b>	<b>0</b>	<b>185</b>	<b>44</b>	<b>0</b>	<b>237</b>
Coomera	0	6	0	0	0	0	80	34	0	121
Gold Coast	0	8	0	6	0	0	212	41	0	267
Logan	0	0	0	2	0	0	190	55	0	246
<b>Metropolitan North Region <sup>2</sup></b>	<b>0</b>	<b>2</b>	<b>1</b>	<b>1</b>	<b>0</b>	<b>0</b>	<b>190</b>	<b>59</b>	<b>0</b>	<b>253</b>
Brisbane Central	0	3	3	3	0	0	354	91	0	452
Brisbane West	0	4	0	0	0	0	80	18	0	102
North Brisbane	0	3	0	0	0	0	175	66	0	244
Pine Rivers	0	0	0	0	0	0	125	63	0	188
<b>Metropolitan South Region <sup>4</sup></b>	<b>0</b>	<b>5</b>	<b>0</b>	<b>1</b>	<b>0</b>	<b>0</b>	<b>146</b>	<b>76</b>	<b>0</b>	<b>228</b>
Oxley	0	6	0	0	0	0	141	117	0	263
South Brisbane	0	6	0	0	0	0	124	51	0	181
Wynnum	0	4	0	4	0	0	226	85	0	319
<b>Queensland <sup>3</sup></b>	<b>0</b>	<b>5</b>	<b>1</b>	<b>1</b>	<b>0</b>	<b>0</b>	<b>180</b>	<b>54</b>	<b>0</b>	<b>241</b>

Assaults on police refer to incidences where a police officer is assaulted whilst on duty.

Note: The aggregate of district totals may not equal regional totals (see detailed explanation on page 105).

1 Only police officers whose sex was identified was included.

2 Totals for Region includes police officers for Regional Functions and Brisbane Watchhouse.

3 Queensland Total includes police officers involved in State Functions and External Agencies.

4 Totals for Region includes police officers for Regional Functions.



# Personnel

This section provides statistics pertaining to personnel within the Queensland Police Service. All data contained in this section

were provided by the Human Resource Management Branch, Queensland Police Service, unless otherwise noted.

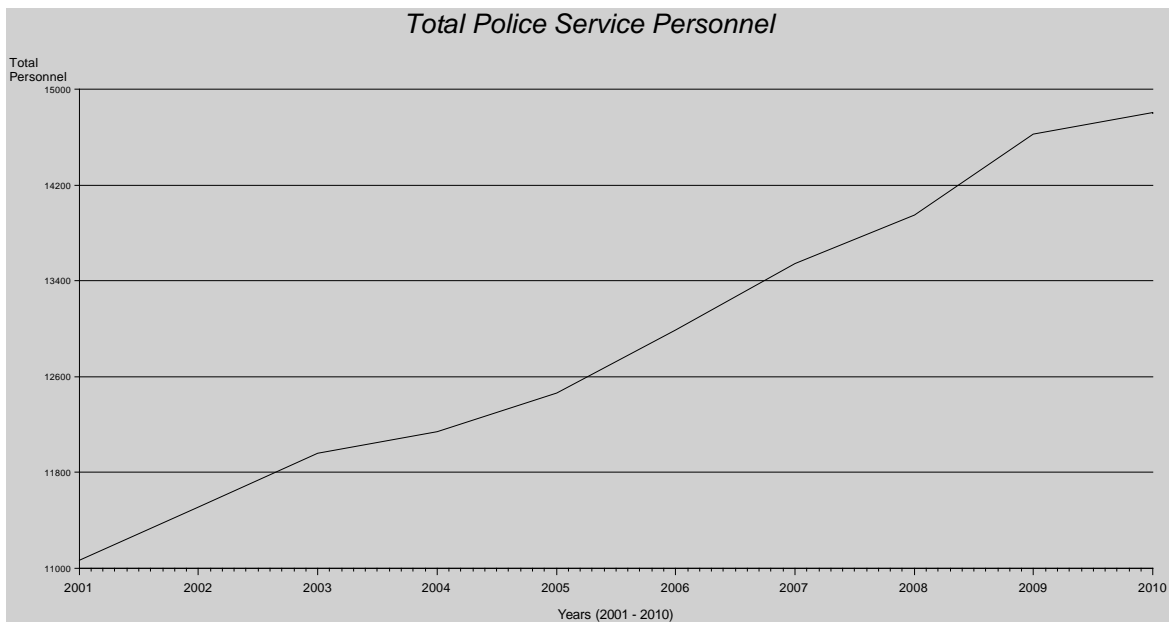

# Personnel

## *Personnel by Rank/Classification at 30 June*

Rank / Classification	2009			2010		
	Male	Female	Persons	Male	Female	Persons
<b>Police Officers and Recruits</b>						
<b>Executive Officers</b>	<b>14</b>	<b>2</b>	<b>16</b>	<b>13</b>	<b>2</b>	<b>15</b>
Commissioner	1		1	1	0	1
Deputy Commissioner	1	1	2	1	1	2
Assistant Commissioner	12	1	13	11	1	12
<b>Commissioned Officers</b>	<b>369</b>	<b>22</b>	<b>391</b>	<b>353</b>	<b>22</b>	<b>375</b>
Chief Superintendent	13	1	14	12	1	13
Superintendent	49	4	53	49	4	53
Inspector	307	17	324	292	17	309
<b>Non-Commissioned Officers</b>	<b>2576</b>	<b>449</b>	<b>3025</b>	<b>2610</b>	<b>490</b>	<b>3100</b>
Senior Sergeant	653	75	728	695	77	772
Sergeant	1923	374	2297	1915	413	2328
<b>Constables</b>	<b>4703</b>	<b>2142</b>	<b>6845</b>	<b>4810</b>	<b>2158</b>	<b>6968</b>
Senior Constable	2450	993	3443	2580	1036	3616
Constable	2253	1149	3402	2230	1122	3352
<b>Total Police Officers</b>	<b>7662</b>	<b>2615</b>	<b>10277</b>	<b>7786</b>	<b>2672</b>	<b>10458</b>
Recruits in Training	244	124	368	158	86	244
<b>Total Police Personnel</b>	<b>7906</b>	<b>2739</b>	<b>10645</b>	<b>7944</b>	<b>2758</b>	<b>10702</b>
<b>Public Service Officers *</b>						
<b>Senior Executive Service/Senior Officer</b>	<b>19</b>	<b>9</b>	<b>28</b>	<b>18</b>	<b>9</b>	<b>27</b>
Deputy Chief Executive	1	0	1	1	0	1
Director	4	5	9	4	5	9
Senior Officer	14	4	18	13	4	17
<b>Other Officers</b>	<b>781</b>	<b>2359</b>	<b>3140</b>	<b>964</b>	<b>2603</b>	<b>3567</b>
Administrative Officer	668	2240	2908	827	2486	3313
Technical Officer	50	24	74	64	22	86
Professional Officer	61	95	156	70	95	165
Operational Officer	2	0	2	3	0	3
<b>Total Public Service Officers</b>	<b>800</b>	<b>2368</b>	<b>3168</b>	<b>982</b>	<b>2612</b>	<b>3594</b>
<b>General Employees</b>						
Communications Room Operators **	110	188	298	0	0	0
Police Liaison Officers	87	46	133	88	45	133
Assistant Watchhouse Officers	70	23	93	73	24	97
Queensland ATSI Police	4	1	5	4	2	6
Trainees - Justice Studies	5	2	7	3	5	8
Trainees - General	0	0	0	0	0	0
Pilots	9	0	9	9	0	9
General Wages Staff	107	94	201	103	88	191
Trade and trade related	54	0	54	55	0	55
Casual	4	10	14	4	12	16
<b>Total Other Personnel</b>	<b>450</b>	<b>364</b>	<b>814</b>	<b>339</b>	<b>176</b>	<b>515</b>
<b>All Personnel</b>						
<b>Total All Personnel</b>	<b>9156</b>	<b>5471</b>	<b>14627</b>	<b>9265</b>	<b>5546</b>	<b>14811</b>

\* Includes temporary employees occupying Public Service positions.

\*\* During financial year employees changed to the Public Service Award.

# Personnel

## Separations by Rank/Classification - 2009/10

Rank / Classification	Retirements				Other Separations					TOTAL
	- Age - 60 years and over	- Age - 55 - 59 years	VER <sup>^</sup>	Medical grounds	Resignation	Death	Dismissal	Scheduled Completion	Transfer to other Govt Agencies	
<b>Police Personnel</b>										
<b>Executive Officers</b>	<b>0</b>	<b>1</b>	<b>0</b>	<b>0</b>	<b>0</b>	<b>0</b>	<b>0</b>	<b>0</b>	<b>n/a</b>	<b>1</b>
Commissioner	0	0	0	0	0	0	0	0	n/a	0
Deputy Commissioner	0	0	0	0	0	0	0	0	n/a	0
Assistant Commissioner	0	1	0	0	0	0	0	0	n/a	1
<b>Commissioned Officers</b>	<b>4</b>	<b>7</b>	<b>0</b>	<b>5</b>	<b>1</b>	<b>0</b>	<b>0</b>	<b>0</b>	<b>n/a</b>	<b>17</b>
Chief Superintendent	1	0	0	0	0	0	0	0	n/a	1
Superintendent	0	0	0	0	0	0	0	0	n/a	0
Inspector	3	7	0	5	1	0	0	0	n/a	16
<b>Non-Commissioned Officers</b>	<b>25</b>	<b>27</b>	<b>0</b>	<b>21</b>	<b>30</b>	<b>4</b>	<b>0</b>	<b>0</b>	<b>n/a</b>	<b>107</b>
Senior Sergeant	11	5	0	7	9	0	0	0	n/a	32
Sergeant	14	22	0	14	21	4	0	0	n/a	75
<b>Constables</b>	<b>1</b>	<b>6</b>	<b>0</b>	<b>35</b>	<b>176</b>	<b>3</b>	<b>4</b>	<b>0</b>	<b>n/a</b>	<b>225</b>
Senior Constable	1	5	0	28	68	2	1	0	n/a	105
Constable	0	1	0	7	108	1	3	0	n/a	120
<b>Total Police Officers</b>	<b>30</b>	<b>41</b>	<b>0</b>	<b>61</b>	<b>207</b>	<b>7</b>	<b>4</b>	<b>0</b>	<b>0</b>	<b>350</b>
<b>Public Service Officers *</b>										
<b>Senior Executive Service/Senior Officer</b>	<b>0</b>	<b>0</b>	<b>6</b>	<b>0</b>	<b>1</b>	<b>0</b>	<b>0</b>	<b>0</b>	<b>0</b>	<b>7</b>
Deputy Chief Executive	0	0	0	0	0	0	0	0	0	0
Director	0	0	0	0	0	0	0	0	0	0
Senior Officer	0	0	6	0	1	0	0	0	0	7
<b>Other Officers</b>	<b>18</b>	<b>13</b>	<b>0</b>	<b>15</b>	<b>214</b>	<b>5</b>	<b>2</b>	<b>77</b>	<b>39</b>	<b>383</b>
Administrative Officer	17	12	0	15	185	5	2	69	35	340
Technical Officer	0	0	0	0	2	0	0	0	2	4
Professional Officer	1	1	0	0	27	0	0	8	2	39
Operational Officer	0	0	0	0	0	0	0	0	0	0
<b>Total Public Service Officers</b>	<b>18</b>	<b>13</b>	<b>6</b>	<b>15</b>	<b>215</b>	<b>5</b>	<b>2</b>	<b>77</b>	<b>39</b>	<b>390</b>
<b>General Employees</b>										
Communications Room Operators **	2	2	0	2	12	0	0	0	3	21
Police Liaison Officers	2	0	0	0	14	0	0	0	0	16
Assistant Watchhouse Officers	0	0	0	0	4	0	1	0	0	5
Queensland ATSI Police	0	0	0	0	0	0	0	0	0	0
Trainees - Justice Studies	0	0	0	0	2	0	0	14	0	16
Trainees - General	0	0	0	0	0	0	0	0	0	0
Pilots	0	0	0	0	0	0	0	0	0	0
Wages Staff	3	2	0	5	16	1	0	2	0	29
Trade and trade related	0	0	0	0	2	0	0	3	0	5
Casual	1	0	0	0	1	0	0	3	0	5
<b>Total Other Personnel</b>	<b>8</b>	<b>4</b>	<b>0</b>	<b>7</b>	<b>51</b>	<b>1</b>	<b>1</b>	<b>22</b>	<b>3</b>	<b>97</b>
<b>All Personnel</b>										
<b>Total All Personnel</b>	<b>56</b>	<b>58</b>	<b>6</b>	<b>83</b>	<b>473</b>	<b>13</b>	<b>7</b>	<b>99</b>	<b>42</b>	<b>837</b>

\* Includes temporary employees occupying Public Service positions.

\*\* During financial year employees changed to the Public Service Award.

<sup>^</sup> VER - Voluntary Early Retirement

# Personnel

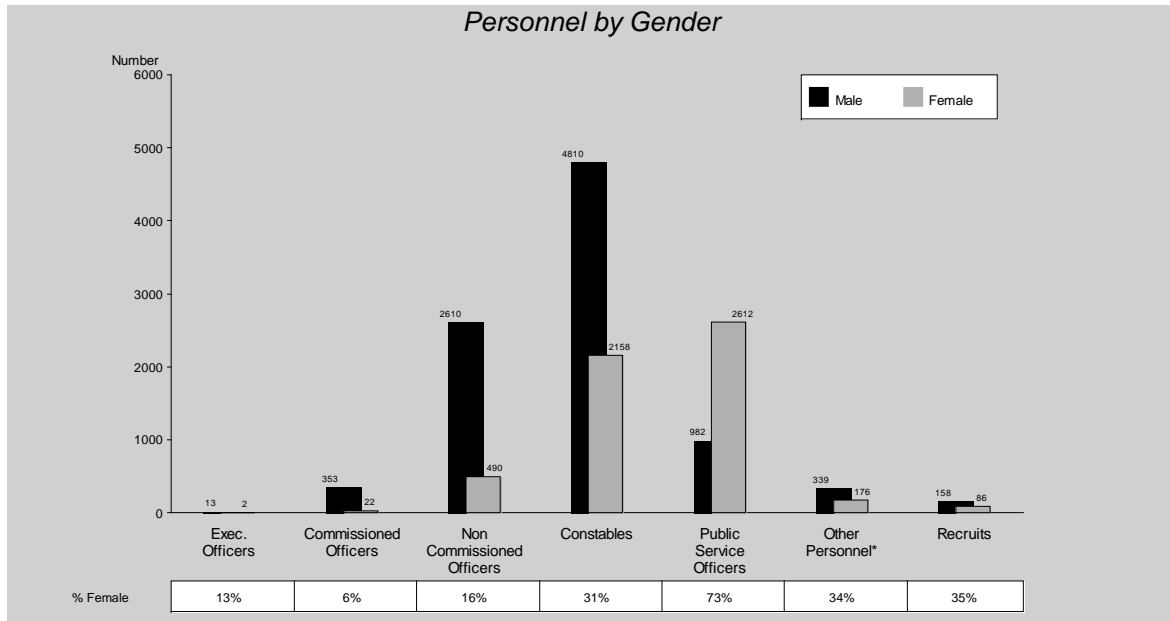

\* Other Personnel includes Communication Room Operators, Police Liaison Officers, Assistant Watchhouse Officers, Queensland ATSI Police, Trainees, Pilots, General Wages Staff, Trade and Trade related and Casual staff.

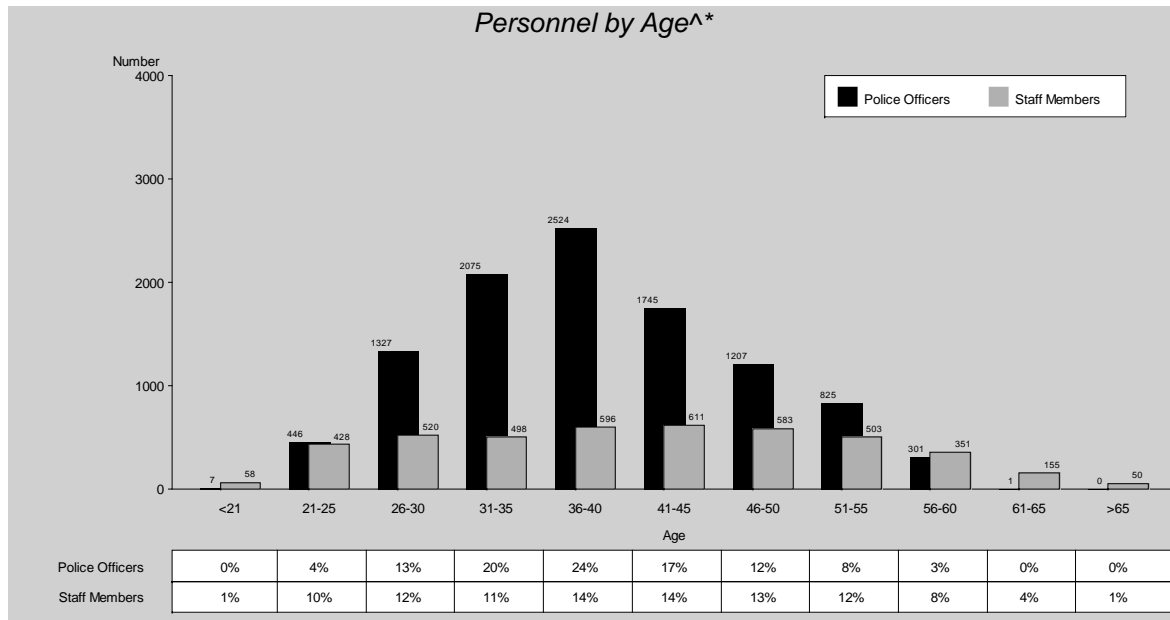

<sup>^</sup> Percentages have been rounded to the nearest whole number. Therefore, although the percentages are correct, they do not add to 100%.

\* The total for Staff Members includes Recruits.

# Personnel

## *Police Officers Promotions, Transfers and Reviews 2009/10*

	Promotion	Transfer *	Lateral Transfer #	Disciplinary / Suspension / Stand-down **	Total
<b>Decisions</b>	<b>280</b>	<b>222</b>	<b>1191</b>	<b>68</b>	<b>1761</b>
Reviews Lodged	32	6	5	1	44
Pct of Decisions Reviewed	11.4%	2.7%	0.4%	1.5%	2.5%
<b>Reviews Lodged</b>	<b>32</b>	<b>6</b>	<b>5</b>	<b>1</b>	<b>44</b>
Upheld ^	0	0	0	0	0
Dismissed ^	7	2	2	1	12
Lapsed ^	4	2	3	0	9
Withdrawn ^	15	1	0	0	16
Re-assessed ^	1	0	0	0	1
Awaiting Hearing ^	5	1	0	0	6

\* Excludes the initial allocation of police recruits which are not reviewable.

^ Results of reviews include some decisions of reviews lodged during 2008/2009 but finalised in 2009-2010.

\*\* Disciplinary reviews restricted to Breaches of Discipline only.

# Does not include the permanent allocation of First Year Constables.

## *Police Recruitment Appointment by Gender*

Type of Appointment	2008/09			2009/10		
	Male	Female	Total	Male	Female	Total
<b>Sworn-In</b>	<b>558</b>	<b>274</b>	<b>832</b>	<b>375</b>	<b>156</b>	<b>531</b>
Recruit - PROVE Program *	456	253	709	342	148	490
Recruit - PACE Program ^	86	17	103	15	3	18
Recruit - RACE Program ^^	16	4	20	18	5	23
<b>Intake</b>	<b>588</b>	<b>262</b>	<b>850</b>	<b>316</b>	<b>138</b>	<b>454</b>

\* PROVE - New recruits put through the Police Recruit Operational Vocational Education Program.

^ PACE - Former Police Officers put through the Police Abridged Competency Education Course.

^^ RACE - Former Police Officers put through the Re-joiner Accelerated Competency Education Program.

# Summary Table

Region / District	as at 30 June 2010		Actual Strength (as at 30 June 2010)		Number of Offences - 2009/10		
	Approximate Area (sq km)	Estimated Resident Population <sup>2</sup>	Police Officers	Staff Members <sup>3</sup>	Reported Offences Against the Person	Reported Offences Against Property	Reported Other Offences
<b>Far Northern Region <sup>4</sup></b>	<b>354608</b>	<b>276515</b>	<b>742</b>	<b>198</b>	<b>3766</b>	<b>13304</b>	<b>18681</b>
Cairns	211091	193239	498	122	3003	11097	14087
Innisfail	6652	34679	75	22	303	912	1721
Mareeba	136868	48597	106	23	460	1295	2873
<b>Northern Region <sup>4</sup></b>	<b>557164</b>	<b>282306</b>	<b>754</b>	<b>226</b>	<b>3315</b>	<b>16018</b>	<b>17930</b>
Mount Isa	384161	31653	173	41	813	2198	4484
Townsville	172986	250653	542	163	2502	13820	13446
<b>Central Region <sup>4</sup></b>	<b>467072</b>	<b>398218</b>	<b>819</b>	<b>218</b>	<b>2978</b>	<b>15920</b>	<b>17231</b>
Gladstone	31414	76267	151	38	506	2136	3298
Longreach	226473	10866	44	15	102	307	632
Mackay	129058	162650	286	58	894	5799	6187
Rockhampton	80043	148435	318	76	1476	7678	7114
<b>North Coast Region <sup>4</sup></b>	<b>58049</b>	<b>848544</b>	<b>1386</b>	<b>321</b>	<b>4844</b>	<b>32066</b>	<b>31860</b>
Bundaberg	17996	101619	155	38	670	3809	3708
Caboolture	4032	135273	196	28	816	5681	4448
Gympie	14761	81709	161	40	616	2408	5254
Maryborough	16946	112626	189	38	833	5047	3902
Redcliffe	1207	84322	167	36	634	3779	3677
Sunshine Coast	3107	332995	482	73	1275	11342	10871
<b>Southern Region <sup>4</sup></b>	<b>432221</b>	<b>513191</b>	<b>998</b>	<b>238</b>	<b>3783</b>	<b>20740</b>	<b>17211</b>
Charleville	240927	8814	57	14	127	313	589
Dalby	32826	34447	59	17	207	1072	1128
Ipswich	5924	205772	395	86	1675	9701	5933
Roma	119079	23498	71	17	226	737	1435
Toowoomba	7638	190065	296	60	1247	7420	6069
Warwick	25867	50595	93	22	301	1497	2057
<b>South Eastern Region <sup>4</sup></b>	<b>4570</b>	<b>842057</b>	<b>1447</b>	<b>277</b>	<b>5448</b>	<b>42757</b>	<b>27776</b>
Coomera <sup>5</sup>	3004	206885	174	15	786	6935	3674
Gold Coast	374	331473	716	127	2137	20946	14822
Logan	1192	303699	532	100	2525	14876	9280
<b>Metropolitan North Region <sup>1</sup></b>	<b>1365</b>	<b>656725</b>	<b>1292</b>	<b>250</b>	<b>4220</b>	<b>32921</b>	<b>22406</b>
Brisbane Central	20	63840	396	48	1760	9930	10870
Brisbane West	400	199069	226	23	539	5209	3158
North Brisbane	299	237354	365	54	1292	12821	5780
Pine Rivers	645	156462	192	27	629	4961	2598
<b>Metropolitan South Region <sup>4</sup></b>	<b>1636</b>	<b>724089</b>	<b>1134</b>	<b>185</b>	<b>3372</b>	<b>29408</b>	<b>18897</b>
Oxley	204	223483	334	50	1104	10037	5448
South Brisbane	158	285844	469	62	1407	12778	7738
Wynnum	1274	214762	270	40	861	6593	5711
<b>State Functions</b> (Headquarters, ESC, SCOC, OSC)	-	-	<b>1705</b>	<b>2196</b>	-	-	-
<b>External Agencies</b> (CMC, AFP (AUP), ACC, etc.)	-	-	<b>181</b>	<b>0</b>	-	-	-
<b>Queensland</b>	<b>1876686</b>	<b>4541645</b>	<b>10458</b>	<b>4109</b>	<b>31735</b>	<b>203156</b>	<b>172056</b>

1 The region total for Actual Strength includes employees for Regional Functions and the Brisbane Watchhouse.

2 Due to the rounding, the aggregate of region totals do not equate to the Queensland total.

3 Staff Members include Public Service Officers, Police Liaison Officers, Communications Room Operators, Assistant Watchhouse Officers, Queensland ATSI Police and other Temporary and General Employees.

4 The region total for Actual Strength includes employees for Region Functions.

5 The Coomera District was created 2009/10 financial year. Hence, previous publications will not have figures for this area to for comparison purposes.

Note: The aggregate of district totals may not equal regional totals [see detailed explanation on page 105].



# Police Regions and Districts

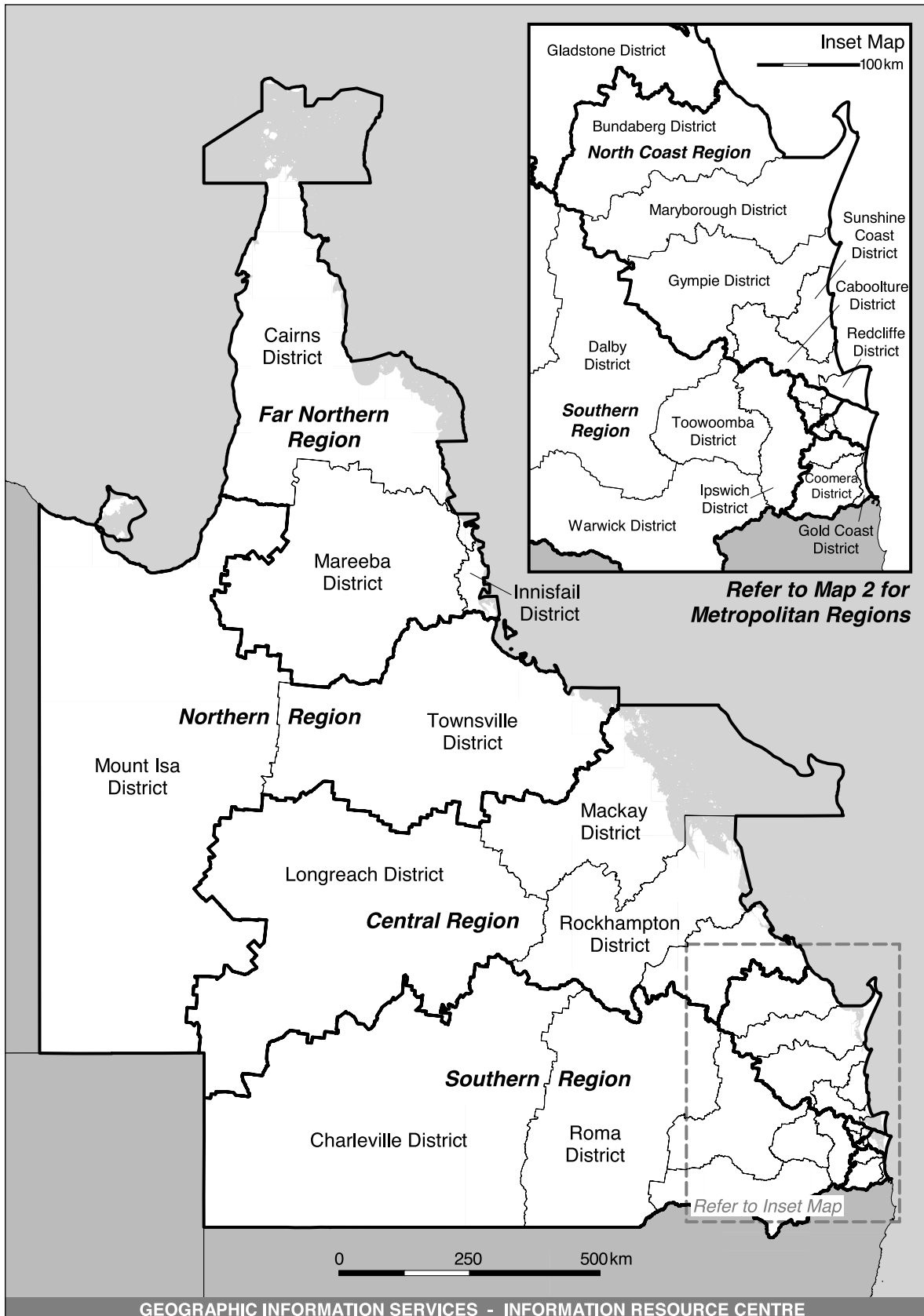

# Metropolitan Regions and Districts

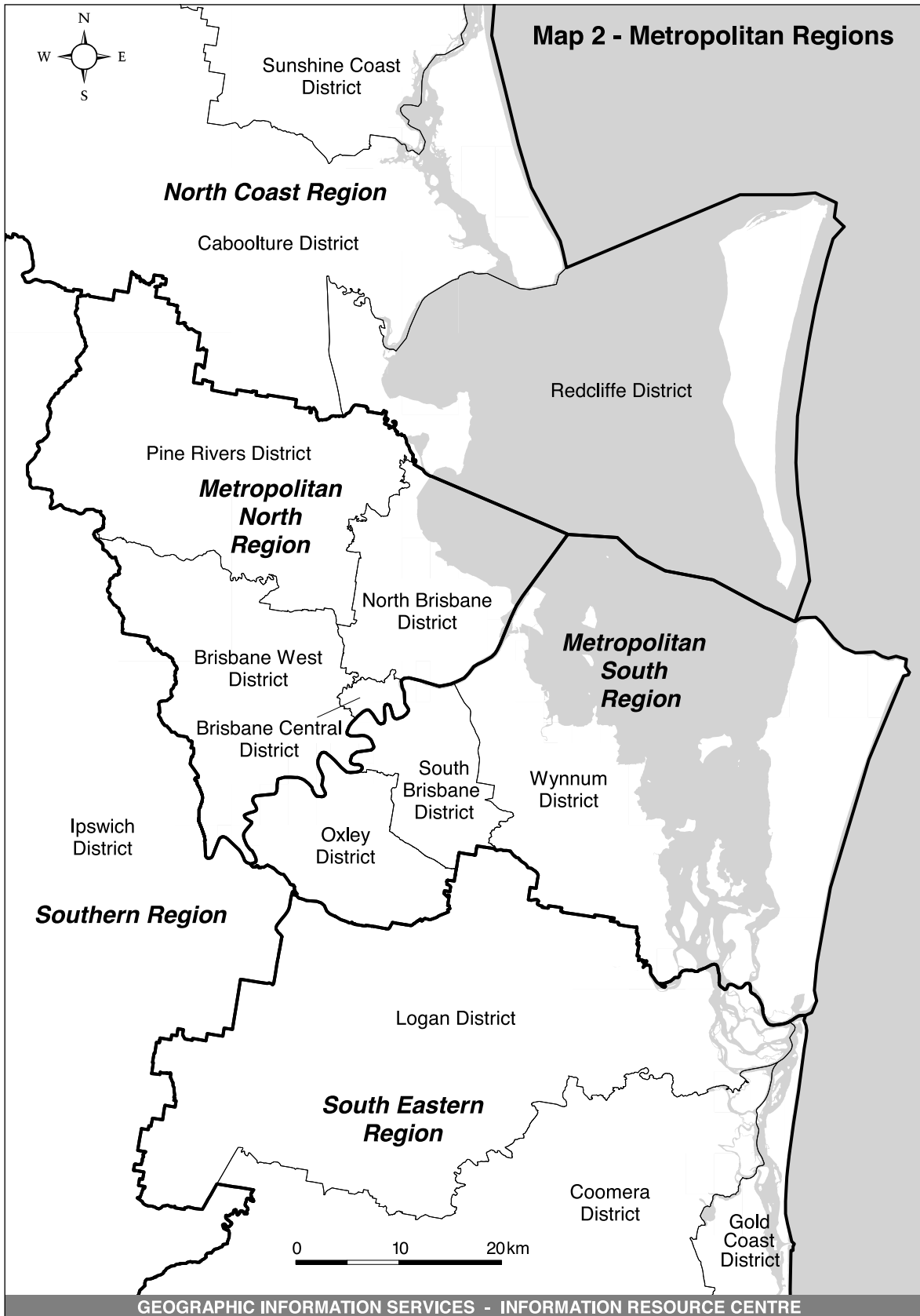

# Explanatory Notes

The interpretation of police crime statistics is not a simple task. Before an appreciation for the value and utility of crime statistics is possible, it is necessary to understand the conventions and bounds of police crime statistics as well as the various external variables which may affect them. These include the procedures used by the Queensland Police Service (QPS) in the compilation and collation of crime statistics, the definitions and rules QPS follows in producing crime statistics, and the social and environmental factors that may have an impact on the statistics.

Once an understanding of the scope of police crime statistics is achieved, the value of the information they provide and its worth as a research and planning tool becomes evident. QPS strives to maintain absolute integrity and accuracy in the production of these statistics and publishes the Annual Statistical Review as its official public record of statistics pertaining to police, crime and related matters. To assist in using the information contained in this publication, a detailed summary of the above-mentioned definitions and conventions is provided over the following pages.

## Reporting and Detection Rates

A major environmental factor that impacts on the use of police crime statistics as an indicator of total crime levels in Queensland is the level of reporting by the community.

The rate of crime reporting may vary according to many factors. This includes the perception by members of the community as to whether an offence has actually occurred, and whether the offence is reported by the victim or a community member to the QPS.

According to both Office of the Government Statistician (OGS) and Australian Bureau of Statistics (ABS) Surveys, the most common reason for not reporting crime was that the offence was considered too trivial. The second most common reason was that the victim doubted the police could or would take action.

Another factor which has a major impact on crime statistics is the priorities and activities of the QPS. An expansion of the Drug Squad, for example, may result in an enhanced ability to detect drug offences within Queensland. An increase in the number of drug offences recorded in police crime statistics may, therefore, be directly related to the

effectiveness of the Squad rather than an actual increase in drug offences in Queensland.

In order to gain a more comprehensive picture of the nature and extent of crime, QPS crime statistics should be examined in conjunction with information from other sources such as Victims of Crime surveys and criminological research.

## Recording Offences

The crime statistics presented in this Review were derived from the Queensland Police Records and Information Management Exchange (QPRIME, 2007-) database.

After becoming aware of an offence the reporting officer contacts the Information and Communications Technology Command (ICT), by telephone as soon as practicable. A twenty-four hour data entry service exists within ICT to facilitate this process. The offence is recorded, classified and counted by the data entry staff. This process provides the benefits of reducing police officers' administrative workloads as well as providing an accurate and immediate computerised record of crimes.

## Crime Statistics Collection

### *Reference Period*

For the purposes of this Annual Statistical Review, the reference period is the financial year, 1 July 2009 to 30 June 2010.

### *Reference Date*

The reference date for reported offences is the date an offence is reported to or detected by police. For cleared offences, the reference date is the date the offence was cleared by police. For offender statistics the reference date is the date an action is commenced.

## Data Source

### *Crime*

All Queensland Police Service crime statistics are derived from the data contained in official crime reports.

Since June 2007, official crime reports have been recorded in the Queensland Police Records and Information Management Exchange (QPRIME). Crime reports recorded between December 1994

and June 2007 have been converted from Crime Recording Information System for Police (CRISP) to QPRIME.

Prior to December 1994 crime reports were derived from data entered into the crime statistics database maintained by the Statistics Section of the former Information Management Bureau (and its precursors).

“Cancelled” and “Not substantiated” or “unfounded” reports are excluded from QPS published crime statistics information.

### **Population**

The population data used to calculate the number of victims and offenders by age and sex per 100,000 population was taken from Population by Age and Sex, Australian States and Territories June 2009 (ABS Catalogue No. 3201.0).

All other rate calculations throughout the publication are based on a projection of the Estimated Residential Population as at 30 June 2009 (for 2008/09) and 30 June 2010 (for 2009/10) as provided by the ABS and the Office of Economic and Statistical Research, Queensland.

## **Rates and Numbers**

### **Methodology**

Numbers of offences are simply the number of offences occurring (recorded by police) within a specific area and for a specified period of time. These are presented as simple counts. The problem with using crime numbers to gauge the true level of crime is that areas with larger populations will presumably have higher numbers of crime than areas with smaller populations.

Rates displayed in this publication are always presented per 100,000 persons. Calculation of rates allows direct comparisons of crime to be made across different geographical areas (State, regions and districts) and across time since the size of the population is taken into account in the calculation.

Rates are calculated as:

$$\frac{\text{No. of Reported offences}}{\text{Estimated Residential Population}} \times 100,000$$

### **Interpreting Rates and Numbers**

It is important to note that transient population groups such as tourists are not factored into the estimated population. This would have particular impact on high tourism areas where crime rates would be overestimated.

Caution should be exercised when using either numbers or rates alone to measure crime in specific and different areas. Rates, for example, are sensitive to small populations. Both numbers and rates of reported offences have particular uses and should be presented together to give a clear and balanced picture of the level of crime.

Percentage changes are another type of rate which requires caution when interpreting. Small numbers of offences can result in large percentage changes.

Comparisons of crime rates over different areas should be interpreted with great caution due to the many factors which differ from community to community. The level of crime in any community is affected by the number and composition of its population, with particular reference to age, sex, ethnicity and employment. The climate and geographical features of the community are important as is the economic structure including the local industry and the level and distribution of income. The attitude of the public toward crime can also impact upon local crime levels.

Crime statistics for low volume offence categories tend to fluctuate randomly and dramatically from one year to the next. This can cause difficulties in the identification of trends and patterns in the levels of offences. It is, therefore, important to approach these low volume offence categories with caution when looking at trends and even when making comparisons across geographical areas.

## **Unreported Crime**

QPS crime data can only relate to the offences which have been reported to police. Obviously, there is a large proportion of crime that is never reported. Various surveys, for example, Victims of Crime Surveys and Crime and Safety Surveys, are conducted by the ABS and by QPS to determine the level of unreported crime. The reporting rate can vary dramatically across offence types. For example, approximately 95 per cent of all motor vehicle theft is reported to police whilst only 33 per cent of sexual offences are reported. It is important to keep this in mind when using crime data. Relying on reported offences only can lead to an underestimation of the true rate of victimisation.

## **Offence Classification**

The offence categories used by the QPS for crime statistics are based on the Australian National Classification of Offences (ANCO), prepared by the ABS. ANCO was designed to provide a national

framework for classifying offences for statistical purposes. The Australian Standard Offence Classification (ASOC) has been implemented in some jurisdictions by the National Centre for Crime and Justice Statistics of the ABS, and will eventually supersede ANCO. However, the QPS crime statistics collection will continue to be based on ANCO.

Crime statistics are presented under three broad offence divisions: offences against the person; offences against property; and other offences. These three primary divisions have been developed to facilitate the understanding of crime statistics by grouping similar offence categories together. Following are the offence sub-divisions located within each of these primary categories.

## Offences Against the Person

The offence division of offences against the person includes the following offence sub-divisions: homicide (murder), other homicide; assault; sexual offences; robbery; and other offences against the person.

## Offences Against Property

The offence division of offences against property includes the following offence sub-divisions: unlawful entry with Intent; arson; other property damage; unlawful use of motor vehicle; other theft (excluding unlawful entry); fraud; and handling stolen goods.

## Other Offences

The offence division of other offences includes the following offence sub-divisions: drug offences; prostitution offences; liquor (excluding drunkenness); gaming, racing and betting offences; breach of domestic violence protection orders; trespassing and vagrancy; weapons act offences; good order offences; stock related offences; traffic and related offences; and miscellaneous offences.

Many offence sub-divisions are divided into offence groups and then offence sub-groups. Reported and cleared offence statistics in this publication are presented to a group level in most sections.

## Geographical Classification

Queensland crime statistics are compiled to four hierarchical geographical levels. Firstly, statistics are compiled for the State as a whole. Below this, QPS divides the state into eight statistical regions. The next geographical level is that of statistical

districts, of which there are 31 throughout the State. Finally, these districts are divided into 337 statistical divisions. Reported and cleared offence statistics are presented at State, Regional and District levels in this Review.

## Counting Methodology

The counting rules used by the QPS in the collection and collation of crime statistics are based on the guidelines published in the National Crime Statistics Manual (ABS) and as amended from time to time by the National Crime Statistics Advisory Group.

The national counting rule is that for each victim within a distinct criminal incident, the Most Serious Offence (MSO) per ANCO subdivision is counted. The national data set does not include 'victimless' offences such as those detailed in the QPS division of other offences. The QPS counting rule for offences of this type is to count each distinct criminal act per criminal incident.

Where the victim based rule applies, the description of a victim varies according to the type of offence. A victim may be an individual person, an organisation, a place/premise, or a motor vehicle (refer to Glossary for definition of victim).

The application of the MSO rule has major implications for the recording of crime statistics. By applying the MSO rule a single criminal incident may result in a number of offences being recorded. For incidents where the same victim is subjected to multiple offences belonging to different subdivisions, one offence, the most serious, is counted within each subdivision. For example, if a person is kidnapped and then raped by two offenders, one kidnapping/abduction/deprivation of liberty and one rape would be counted.

## Exceptions to Counting Rules

The offence subdivision of sexual offences (which includes rape and attempted rape and other sexual offences) is an exception to the national counting rule. The counting rule applied by the QPS in respect of this group of offences is that for each victim the MSO per ANCO subdivision is counted on the basis of time and place.

The effect of using this rule is that if a victim is subjected to numerous sexual offences over a long period of time by one offender and these actions come to the attention of police at one point in time, the MSO per separate incident based on time and place is counted. Therefore, it is only possible to identify the number of offences, not victims, of sexual offences. A count of ten sexual offences may mean that there were ten victims

or that one victim was subjected to ten offences over an unspecified time period by one or more offenders.

Fluctuations in the number of reported offences for this offence category must therefore be considered with caution, due to the effects of the current counting rule.

## Victims of Crime

The Victims of Crime statistics presented in this Review are compiled on the basis of one victim per counted offence. The statistics do not provide a unique victim count. For example, where the same victim is subjected to multiple offences belonging to different offence sub-divisions within an incident, then in accordance with the MSO rule, that victim would be recorded for each most serious offence per sub-division.

It is important to remember that these statistics are derived using a system whose primary function is to service operational policing. Consequently, there may be slight variations between offence and victim counts.

Statistics relating to victims of offences against property are not included. This is due to the statistical definition of 'victim' used by the QPS, that is, a victim may be an individual person, an organisation, a place or premise, or a motor vehicle (refer to Glossary).

Offences included in the other offences division are also excluded, as these offences are usually deemed to be 'victimless' offences.

There are several offence groups in offences against the person where the victim may be an organisation rather than an individual person. Examples include robbery committed upon a banking institution or business, and extortion committed upon organisations. It should be noted that these offences are not included in the victim count.

## Offender Counting

Offender statistics are based on offence counts and do not and can not refer to individuals. The data refers to the number of offences cleared or solved through an action against an offender. As such, offender data does not equate to a unique offender count and nor does it equate to the number of offences cleared. For example, an offender charged with motor vehicle theft, unlawful entry, assault and other theft would be included four times in any offender breakdown by age and sex.

Only persons aged ten years and over are deemed to be offenders. Under Queensland law, children under ten years of age are not held criminally responsible, although they may be involved in the commission of an offence. Juvenile offenders are those aged between and including ten and sixteen years.

Offenders have not been included if their age and sex is not specified in QPS records. Less than 1% of offenders have been excluded for this reason.

## Drink Driving Offences

Examples of significant events affecting the drink driving time series include:

- 20/12/1982 - Legal limit for blood alcohol concentration lowered to 0.05%;
- 04/05/1985 - Legal blood/alcohol limit for persons under 18 years lowered to 0.02%;
- 1986/87 - Reduce Impaired Driving (RID) campaign introduced;
- 01/01/1989 - Random Breath Test (RBT) formally commenced;
- 04/10/1991 - First two Mobile Breath Stations (Booze Buses) introduced.

## Drug Enforcement Region

Offences detected or under investigation involving covert drug operations or sensitive issues such as sexual child abuse are not geographically classified until after the completion of all inquiries in the interest of strict confidentiality. For this reason, a temporary holding geographical classification, the Drug Enforcement Region, has been created. Offences classified to this area are included only in Queensland offence counts in this Review.

## Other property damage - Change in Policy

In December 2001, the Service implemented a change in policy in regard to the reporting of other property damage offences. Prior to this change, the offence of wilful damage was automatically recorded in conjunction with some unlawful entry and unlawful use of motor vehicle offences. As damage to property is an intrinsic part of break and enter offences, the Service altered the policy so that the offence of wilful damage is no longer recorded with these offences.

# Glossary

## Symbols and Abbreviations

n/a	not available
-	not defined
0	nil
n.e.c.	not elsewhere classified
n.f.d.	not further defined
ESC	Ethical Standards Command
SCOC	State Crime Operations Command
OSC	Operations Support Command
CMC	Crime and Misconduct Commission
NCA	National Crime Authority
ATSI	Aboriginal and Torres Strait Islander

## Offence

For statistical purposes an offence is any act reported to or becoming known by the police, which they consider, prima facie, to be in breach of the criminal law. With the exception of murder, each offence count represents an actual offence, an attempted offence, a conspiracy, or the aiding or abetting of an offence. In the case of murder, these categories are distinguished.

## Reported Offences

Reported offences refer to all established offences reported to or becoming known to the police within the relevant reference period.

## Not Substantiated

An offence is “*not substantiated*” or “*unfounded*” when investigation has established that the alleged offence was not in fact committed. This includes a false report, a mistake in the facts as reported by the informant, or no breach of the law involved in the alleged offence.

Inability to prove an ingredient of an offence does not make an offence “not substantiated” nor does a decision by a complainant not to proceed after the offence has been reported.

## Cleared Offences

An offence is deemed to be cleared under, but not restricted to, the following circumstances:

- At least one offender has been arrested or summonsed or issued with a notice to appear,

or information has been laid to compel an offender’s appearance before a court;

- Action has been taken against at least one offender under the provisions of the *Juvenile Justice Act 1992* (e.g. administration of an official caution, summons or reference to a community conference);
- At least one offender has been dealt with in accordance with Queensland Police Service policy (e.g. informal counselling of children and elderly persons);
- The offender has admitted the offence but there is an obstacle to proceedings (e.g. diplomatic immunity);
- The offender is known and sufficient evidence has been obtained, but the complainant refuses to prosecute;
- The offender is in another jurisdiction and extradition is not desired or not available;
- The offender is serving a sentence and no useful purpose would be served by prosecution;
- The offender has died before proceedings can be commenced;
- The offender has been admitted to a mental institution before charges are laid and release is unlikely;
- The offender is being offered drug diversion for a minor drug offence;
- There is some other bar to prosecution;
- The offender is dealt with by ex-officio indictment;
- The offender is being dealt with by another agency apart from QPS (e.g. Marine Brief of evidence, Family, Youth and Community Care);
- The complainant or essential witness has died and proceedings would be abortive;
- Following a complaint the complainant has requested that police take no further action;

*The recovery of stolen or otherwise unlawfully obtained property, e.g. a motor vehicle, does not in itself clear or solve an offence.*

## Number of Offences Cleared

Cleared offences are presented in this publication in two groups, i.e., those that were both reported and cleared in the reference period, and those that were cleared in the reference period but reported previously.

## Percentage Cleared

Percentage Cleared is the percentage of offences that were reported within a specified period that were also cleared within that period.

## Offender

An offender is any person who, through the clearance of an offence, is deemed to be responsible for committing that offence.

## Action Type

The following definitions apply to the action types presented in the tables appearing on pages 86 and 87, Offenders, Indigenous/Non Indigenous - Queensland by Type of Action by Age:

- Arrest: The taking into custody of an offender to compel that person's appearance before a court;
- Summons: A direction or command issued by a magistrate or justice to an offender to appear before a court with reference to a matter described therein, at a given time and place;
- Notice to appear: A notice issued and personally served by a police officer upon an offender whom he/she reasonably suspects has committed or is committing an offence, to appear before a court, with reference to a matter described therein, at a stated time and place;
- Warrant: For the purposes of this application, a warrant is an authority under the hand of a judge or justice to arrest an offender in order that the person may be dealt with according to the law;
- Caution: An official caution administered to a child under the provisions of the *Juvenile Justice Act, 1992* and includes the cautioning of persons over 65 years of age and intellectually disabled persons for minor criminal offences in accordance with official Service policy. The term does not apply to any informal process where a child is spoken to by an officer where the officer is exercising discretion in relation to the child's particular behaviour or actions;
- Community Conference: The referral of a child under the provisions of the *Juvenile Justice Act, 1992* to community conference by a police officer before the start of a proceeding for an

offence, or by court after a finding of guilty is made against a child for the offence;

- Other: The offender is known and sufficient evidence has been obtained but there is a bar to prosecution or other official process (see also definition of Cleared offences on the previous page).

## Victim

The description of a victim varies according to offence type:

- for homicide, assault, sexual offences and other offences against the person subdivisions, the victim is an individual person;
- for robbery, extortion, arson, other property damage, stealing (excluding motor vehicles), and fraud, the victim may be either an individual person or an organisation;
- for motor vehicle theft, the victim is the motor vehicle;
- for offences of unlawful entry, the victim is the place/premise as defined on the basis of occupation/ownership.

## Crime Location

The crime location is the initial site where a criminal incident occurred, classified by the primary function of that site where the site has more than one function.

## Indigenous Identification

In January 2003 it became mandatory for Queensland police officers to ask all offenders the question: Are you of Aboriginal or Torres Strait Islander origin? It is the choice of the person being asked this question to identify their origins as either of the following four: Not Aboriginal or Torres Strait Islander, Identifies as Aboriginal, Identifies as Torres Strait Islander, Identifies as Aboriginal and Torres Strait Islander. If an identification has not been made, a reason is recorded within the occurrence.

Since the implementation of QPRIME in June 2007, the indigenous status indicator has not been captured in 12% of cases for the 2009/10 financial year. For these instances, the indigenous indicator has been applied by extracting the indicator from previous identifications. Instances where the indicator was not captured using this method have not been included in the current publication. This was the case in approximately 5% of cases for the period under review.









